

---

# The beginner's handbook

## Debian 9 Stretch

3hg team © WTFPL

Updated: July 8, 2017

---

---

## – About this manual –

“**The beginner’s handbook**” is a simplified manual to install and take-over the Debian system.

You will find in the following pages **the answers to your first questions** concerning the **Debian GNU/Linux** system , its history, how to obtain it, to install it, to take-over it, to configure and administrate it.

You will be able to **go further** and obtain information concerning the privacy protection, the backing up of your data, and the various actors of the Free Software world.

Usually, the manuals begin by teaching you the theoretical basis and the usage of the terminal. This manual takes the very side of the “graphical environment”: it is designed to let you start quickly with Debian, screen powered on, fingers on the keyboard and the mouse nearby .

---

## – The mission of this manual is not to be comprehensive. –

A lot of external links are available in this manual. Don’t hesitate to click on them in order to read more detailed information.

For a more detailed documentation, please visit the official Debian Wiki: <https://wiki.debian.org/FrontPage>

If you need a complete Debian manual, please read the **Debian Administrator Handbook** from Raphaël Hertzog and Roland Mas <https://debian-handbook.info/browse/stable/>.

---

## – How to use this manual?–

This PDF version includes a detailed summary and a table of figures at the end of the guide.

Note: This manual includes some commands or code blocks that are sometimes longer than the width of the page. In this case, a backslash \ is added and the rest of the command or code is carried over to the next line.

---

 The Debian beginner’s handbook: <https://lescahiersdudebutant.fr/index-en.html>

# Debian? What's that?

 Distribution, free software, community, packages, source code ... but what is Debian in fact?

## 1.1 The Debian GNU/Linux system

**Debian** is an operating system **libre** (as in free speech) and **gratis** (as in free beer). Debian allows your computer to function and offers you a full set of **Free Software** for all the usual practices (surfing the Web, sending emails, playing multimedia files, doing office kind of tasks), and more ... 😊

This collection of Libre Software comes to a large extent from the [GNU project](#), launched in 1983 by [Richard M. Stallman](#). The [Linux kernel](#) developed by [Linus Torvalds](#) came to complete those software to make **GNU/Linux**.

*GNU & Tux, logos of the GNU projet and the Linux kernel by Péhä CC-BY-SA*

## 1.1. The Debian GNU/Linux system

The **Debian GNU/Linux** distribution was started by [Ian Murdock](#) (*rip*) in August 1993. Everything started with a little, but solid, group of *free software* hackers, which grew up to become a big and well organized community of developers and end users. **Debian** is now developed by a thousand of [volunteers](#) spread [around the world](#).

*in memory of Ian Murdock by Péhä CC-0*

So, **Debian** is a *complete set of free software*. A **free software** is defined by the **4 freedoms**: it gives the end users the freedom in **using, studying, sharing** and **modifying** that software, without breaking the law. To achieve this, it is necessary for the developer to distribute the source code and authorize the end-user to exercise its rights granted by a **free license**.

One of the major interests of the free software is that it allows competent people to audit the program code, to insure notably that **it does only** what it is supposed to do. So it is additional barrier **to protect your privacy** 😊.

Debian implements this principle in its [Social Contract](#), and particularly in the [Free Software Guidelines](#) according to Debian.

This contract states that the Debian project will contain only free Software. Thus, during the installation of a *Debian* distribution, **neither non-free drivers will be install by default**. However the contract recognizes that some users might need “non-free” components to run their systems, like some peripheral drivers, or some applications decoding some music or video files, for example. That’s why the distributed software is separated in 3 sections:

## 1.2. Where to find help

- **main** for the free software packages available by default,
- **contrib** for the packages respecting the free software guidelines by themselves, but are depending on non-free software, which do not comply with these guidelines,
- **non-free** for packages which do not comply with the free software guidelines.

*logo Debian texte*

Debian is developed very thoroughly. **Every new stable version** is carefully tested by users before it is released. And this release happens *when it is ready*. Hence **few maintenance work** is required once the system is installed and facing problems is very rare.

Like numerous other free distributions, Debian is not very sensitive to malware (like viruses Trojan horses, spyware...) and for several reasons:

- This large variety of software is available from **repositories** hosted on **servers controlled by the project**. Therefore, it is not necessary to search programs to be installed on dubious sites which distribute virus and unwanted programs in addition to the one you were looking for.
- The *administrator* and the *user* rights are clearly separated, which helps a lot in limiting the damages: In case of a viral infection, only the user's documents are affected. This clear separation of the rights limits also the risks of error made between the keyboard and the chair. More details on the rights in chapter 3.7.

**The back-up** of your data on a regular basis remains the best insurance to protect them against potential viruses or technical issues, but also against your own mistakes (chap.9).

## 1.2 Where to find help

Do you need help? The first reflex, if you can, is to consult the documentation. Next comes the various user's forums, and then a GNU/Linux Group (LUG), if you are lucky enough to be located nearby. There are also several events dedicated to the free software in various associations: you will be able to define appointments not far from your home by consulting agendas of the Libre software [https://en.wikipedia.org/wiki/List\\_of\\_free-software\\_events](https://en.wikipedia.org/wiki/List_of_free-software_events).

## 1.2. Where to find help

- The **documentation embedded in the system** itself: in general, the installed applications include a manual available from the command line (chap.3.8) by typing “man application\_name” and/or from the graphical menu with the “Help” button of the application.
- The **on-line documentation**: when you use a GNU/Linux distribution like Debian, you can access a detailed on-line documentation, with a list of the functionalities of the embedded applications. Debian provides you an official documentation: <https://wiki.debian.org>.
- Self-help and **support forums**: the free software community is divided into a host of forums, sites and blogs of information. To find your way in this abundance of communication is sometimes tricky, and you should rather prefer the sites dedicated to your own environment or distribution. Concerning Debian 2 main self-help forums are available to support you: Debian User forum (<http://forums.debian.net/>) and the Debian Help (forum <http://www.debianhelp.org/>). You could get some extra information on the Debian Official Support page: <https://www.debian.org/support>
- **Associations and LUGs**: if you are lucky, you are living not too far from a Linux users group or an association where members meet on a regular basis. In this case don't hesitate to pay them a visit for a little chat (<http://www.tldp.org/HOWTO/User-Group-HOWTO-3.html>)

### 1.2.1 About forums, geeks, and the terminal

The self-help and support GNU/Linux community mainly consists of **passionate volunteers** who share their knowledge with big pleasure. They are also very technical and are friendly called the geeks (usually wearing a beard) with several years of computer practice behind them. This experience leads them to master the **terminal**, which is the most efficient tool to manage a GNU/Linux system: therefore, the very first answers found on the forums will naturally be given in the form of a set of command line operations. Don't be scared: in most of the cases a graphical solution (using the mouse within a window) exists. Ask kindly and you will get an explanation.

**To be able to ask a question on a self-help and support forum** you should usually register first. You need a valid email address to register with, and receive a confirmation request message, as well as your answers notifications once registered.

**Before you ask a question**, please remember to look first into the Questions/Answers already solved: most of the forum include a search function by keyword, which will help you find out if your problem is already described in there and has a documented solution.

Don't forget that a forum is usually maintained by **volunteers**, not to be confused with a post-sales customer service organization 😊.

## 1.3 Few links before moving on

- The Free Software Foundation: [https://www.fsf.org/?set\\_language=en](https://www.fsf.org/?set_language=en)
- About Debian: <https://www.debian.org/intro/about.en.html>
- Introduction to Debian: <https://www.debian.org/intro/index.en.html>
- The official Debian Wiki: <https://wiki.debian.org/DebianIntroduction>
- the developer's corner: <https://www.debian.org/devel/>
- the historic details: <https://www.debian.org/doc/manuals/project-history/>
- The joy of coding <https://twitter.com/joyofcoding>

# A simplified introduction to computer systems

We begin here a scary page...

Let's start with a simple statement: Software developers and end-users do not speak the same language...

*dev vs users*

## But then ... how are we going to make it?

*Easy: we read the beginner's handbook!* 😊❤️

Within a short period of time, computers became an essential tool of the modern life. One issue is that information and education don't follow the technical progress at the same pace, nor the needs of the users.

Therefore, it is difficult for a "new user" to discover the full capabilities of its computer. Moreover we use generally only few applications.

We will try to simplify this universe as far as possible, in order for you to make the most of your computer and to enjoy the capabilities of Debian.

## How does a computer work ?

One launches applications, clicks on icons, types text in... One needs a computer, a screen, a keyboard, a mouse.

In this handbook, we will explain to you the basic manipulations in order to use your mouse  and your keyboard .

## What use for a computer?

It seems difficult to summarize in few sentences the whole scope of information technology. However its usage is somewhat clear :

- **watch a movie:** whether it is for your summer vacation footage, or a DVD, or a video file downloaded from Internet, Debian offers you several multimedia players. An example in this manual with VLC (chap.6.7)
- **listen to music:** enjoy your audio CD, your direct radio streaming, or your digital music library with Rhythmbox (chap.6.8) and no trouble at all.
- **search for something on Internet:** browse the Net, visit pages, contribute to Internet, by using several Debian web applications let's take Firefox as an example (chap.6.6).
- **read or write electronic mails:** communicate with your family, your contacts, using either your email client or your web browser (chap.6.4)
- **work on formatted documents or presentations:** Debian includes several applications, but the LibreOffice suite (chap.6.9) will let you perform all kinds of office work using compatible formats.
- **walk through your family pictures:** your memories in one click, simply using the image viewers integrated on all the Debian desktop.
- **print documents or images:** Debian uses the CUPS printing server, and its common configuration tool (chap.6.2.2), but you can also use an integrated utility for a printer simplified configuration (chap.6.2.1)

## 2.1. Test your level of computer skills

And this is exactly the knowhow you are going to learn with **the beginner's handbook** 😊.

# 2.1 Test your level of computer skills

Keep in mind that this manual is not cast in stone... Our advices are only suggestions regarding your computer knowledge ...

First of all, you are free !

Importantly, be as honest as possible: we are all beginners in one domain or another (personally, I am unable to change the injectors in the carburettor of my car) and it is not a fault. The issue is raising only because computers are taking a large space in our lives, and penalize the newbies. But we are here to change all that!

The goal of this manual is not to transform you in *GNU/Linux sysadmin* (short for system administrator), but simply give you the tools to **utilize your computer as you want** !

### Outright beginner?

You never or rarely used a keyboard? You still wonder why you must “open a window” and what is this “drag and drop” concept? Please continue reading this manual and follow its guidance. You will learn how to:

- use your mouse and keyboard: the tools to directly interface with the machine,
- recognize the basic elements of your desktop environment: menus, panels, windows, virtual desktop ...
- and then discover Debian and its functionalities.

### Novice user?

You are a Windows® user and/or you have a little experience with GNU/Linux, but you never installed it: it is the right time to choose your Debian (chap.4) and discover the main interface of your future system.

### Basic user?

You have already used a Debian derivative and/or another free distribution, and you know exactly what you need. Let's jump directly to the serious stuff with the actual installation (chap.5).

# 2.2 The mouse

The mouse is the **physical interface** which let you move the **pointer** on the screen: the mouse moves are synchronized with those of the of the little arrow (the pointer)  on your desktop.

## 2.2. The mouse

There are different [types of mouse](#); We will take here the example of the classical mouse with two buttons and a scrolling wheel.

### 2.2.1 Left-click and double-click

The **left-click**  (or simple-click) is the most common and is used to **point to** (or select) either a folder, or a file or an image, which can then be **open** with a **double-click** (done by quickly pressing twice the mouse left-button). This left-click is also used to send commands to the computer (validating a choice for example) when one presses on the “button” or something else sensitive to the click (like the cross closing a window, for example).

### 2.2.2 Right-click

The **right-click**  is used to open a contextual menu (a variable list of options, depending on the software used and the “object” pointed at by the mouse) in order to modify a file, a folder, a configuration ...

### 2.2.3 Middle-click

The **middle-click** or **scrolling-wheel**  is used for scrolling and quick copy. If your mouse has neither a middle button nor a scrolling wheel, the “middle-click” can be emulated by pressing on the two (left and right) buttons at the same time.

### 2.2.4 Actions executed with the mouse

The main action of the mouse is to point an item to open it (in the case of a document for example) or to launch it (in the case of a link to an application or a menu entry). For that, nothing very complicated, just place the pointer on the element and then double-click with the left button of your mouse.

One thing that you **SHOULD NEVER DO** is to click several times on a button if you think that nothing happens. It is very possible that an application won't start “immediately”, it is very depending on your hardware and the application being launched. As an example, a web browser takes significantly more time to start up, than the file manager.

## 2.2. The mouse

### 2.2.4.1 Drag-and-drop

To graphically move or copy your data, it is enough to “drag” them across the screen and “drop” them where you want (this is the graphical equivalent of the **mv** command).

Example: to move a file you just downloaded into another folder, press the left-button the file in question, and while you hold the right-button, you move the mouse into the destination folder and then you release the mouse button:

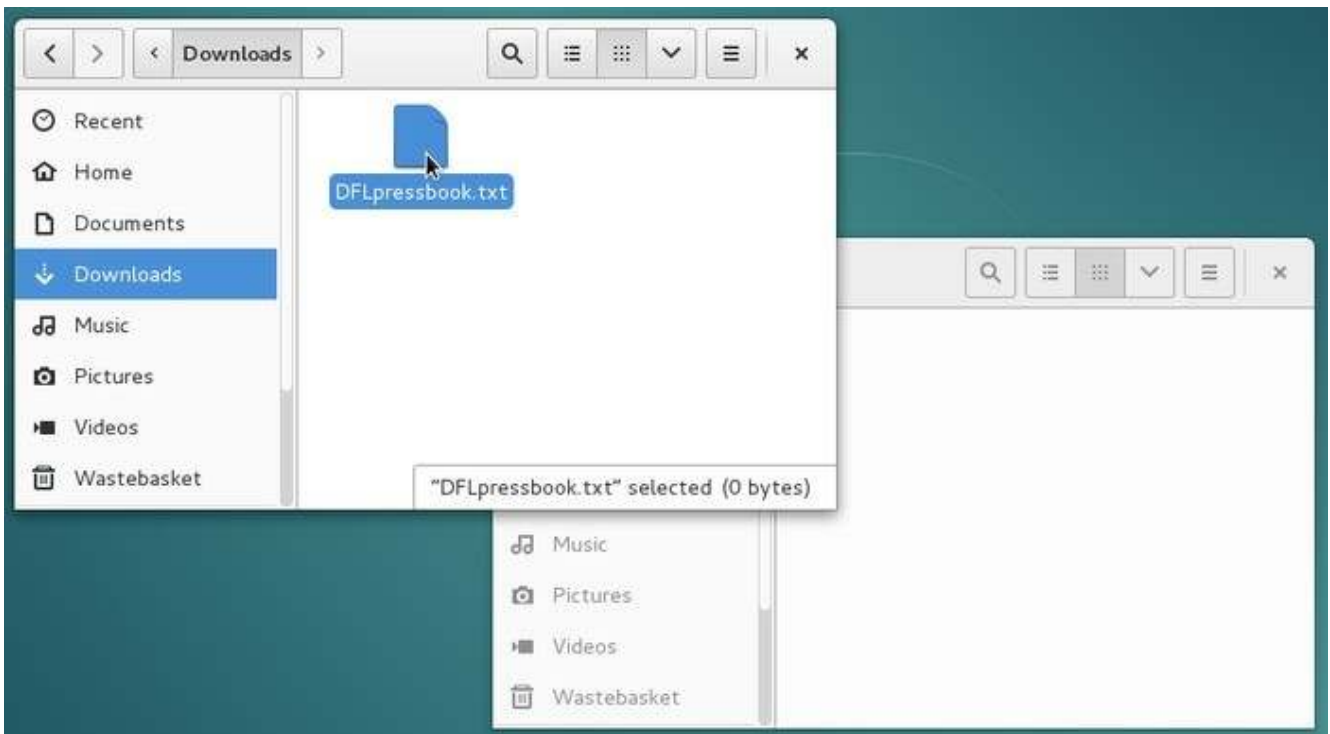

*drag and drop: point to the file to be moved*

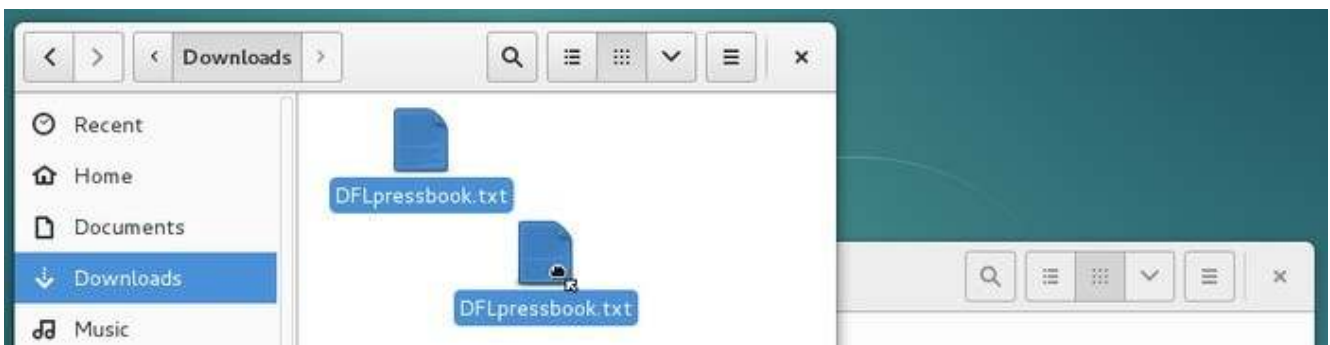

*drag and drop: hold the button while moving the mouse*

## 2.2. The mouse

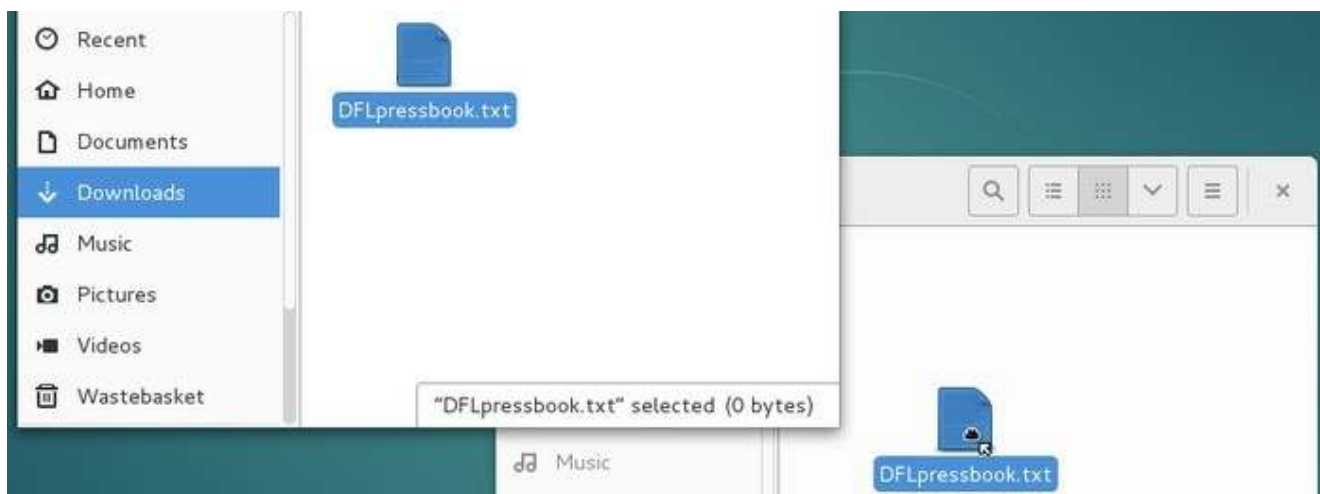

*drag and drop: move the mouse into the destination folder*

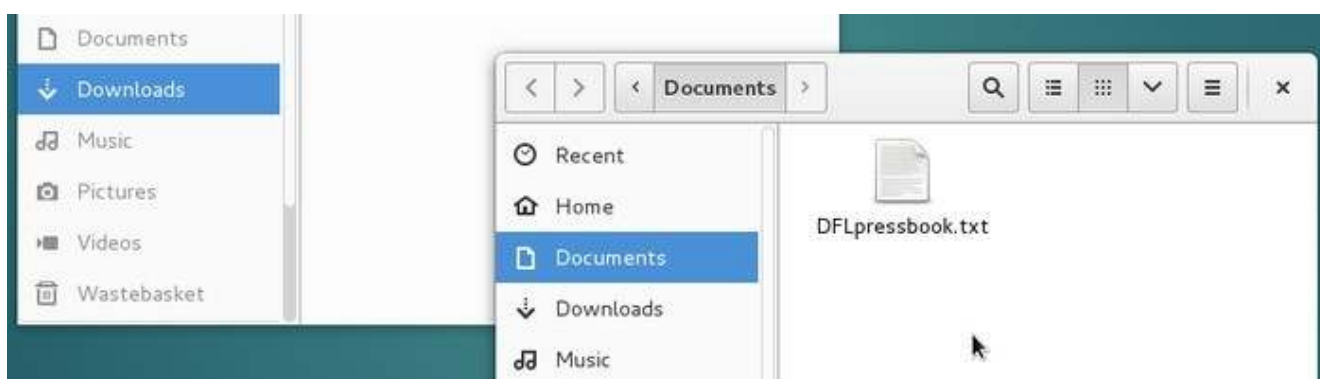

*drag and drop: release the button*

### 2.2.4.2 Text selection

Put the cursor at the beginning or at the end of the text segment you want to select, then hold the left-button, and move the mouse over the text you want selected. Then release the mouse button. You can also double-click (click twice quickly on the mouse left-button) on the first word you want to select and then move the cursor.

## 2.2. The mouse

*text selection within the Gedit application*

If you are fast enough, a triple-click will select the entire line or paragraph.

### 2.2.4.3 Copy and paste a selection

**With the right-button:** a right-click will display a contextual menu giving you the choice among several actions, one of them being the requested copy/paste. Put the cursor within the selected segment, right-click and choose the “copy” action. Then move the cursor where you want to paste the selected text, right-click again and choose “paste”.

*Copy and paste a text segment: copy the selection*

## 2.2. The mouse

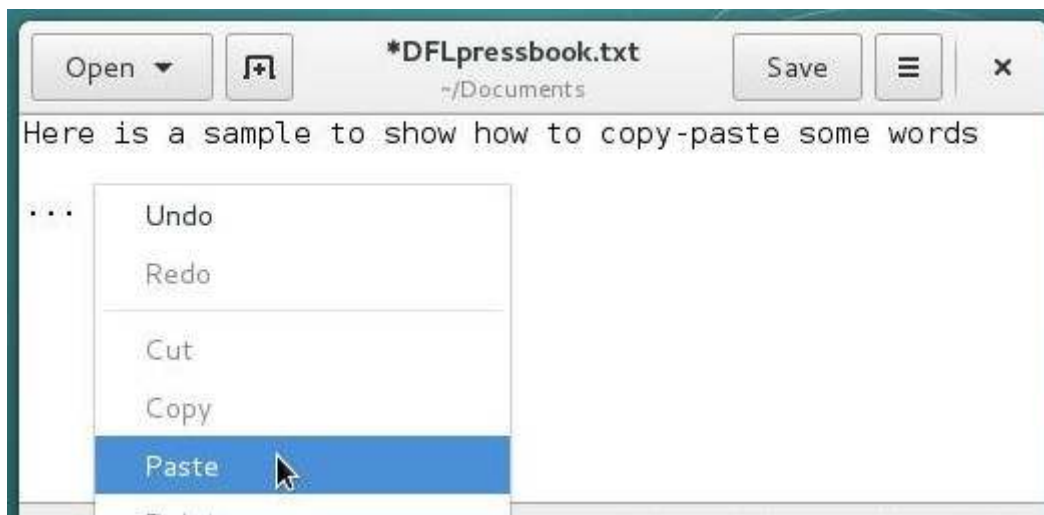

*Copy and paste a text segment: cursor on destination, right-click > paste*

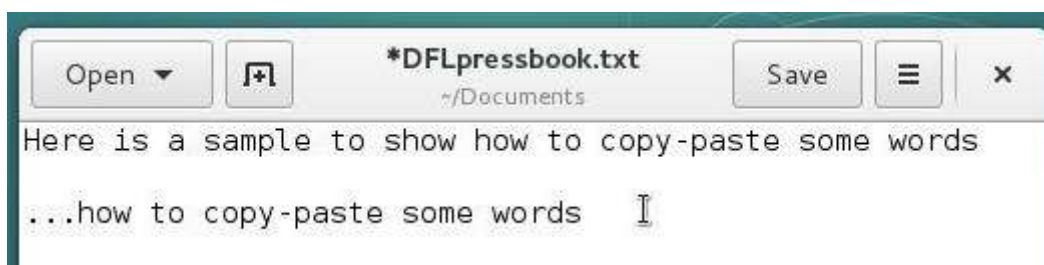

*Copy and paste a text segment: selection pasted*

**With the middle-button:** this is the fastest method. Once the text segment is selected, you just need to move the pointer where you want to paste the selection and do a middle-click. The copy is immediate.

### 2.2.4.4 Selection of several items

If you need to move, copy or delete several items, you can select them together.

To select a group of contiguous items: press and hold the left-button, move the mouse to drag a frame around them and release the button when they are all selected. Then you can act on the selection like explained previously (copy/paste or contextual menu)

## 2.2. The mouse

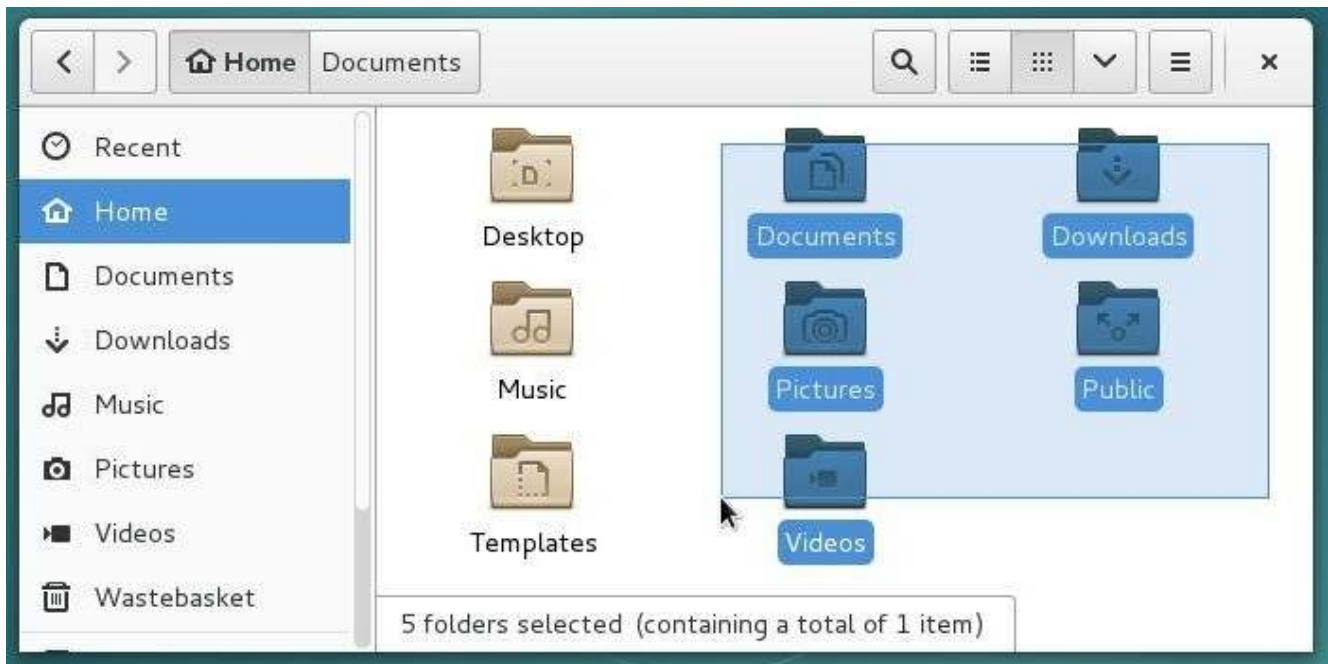

*Selecting several folders under Gnome*

To select non contiguous items you can:

- either select each item one by one with a combination of the [Ctrl] key on the keyboard and the left-button of the mouse: hold the [Ctrl] key down and left-click on each element you want to select.
- or select all the elements and then “remove” the undesirable ones using a combination of the [Ctrl] key on the keyboard and the left-button of the mouse: hold the [Ctrl] key down and left-click on each element you want to remove from the selection.

## 2.3. The keyboard

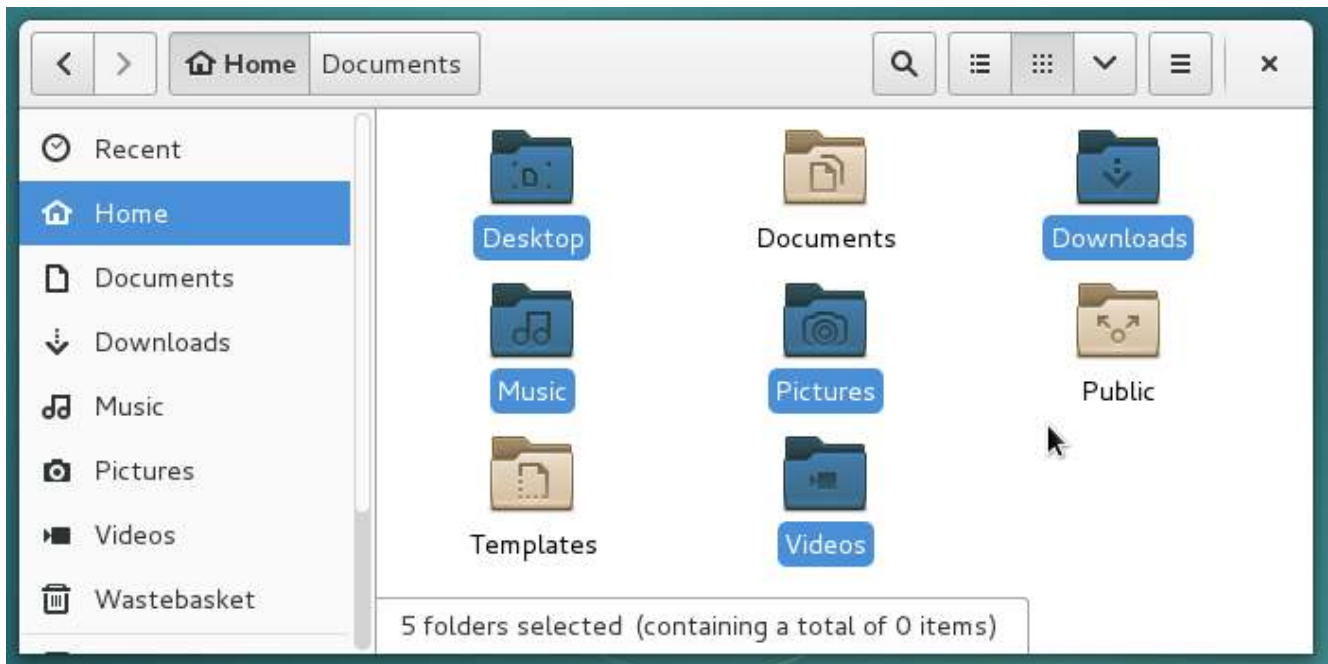

Selection of several non-contiguous items in a Nautilus window

## 2.3 The keyboard

The keyboard is **the main physical interface to enter data** in your computer. But it is not just the device which let you enter some words in the Internet search bar, or work with a word processor. It includes also some special keys, called **modifier keys**, which allow you to execute quick actions by modifying the behavior of the “normal” keys. The combinations of some “special” keys with other “normal” keys form the **keyboard shortcuts**.

### Default QWERTY keyboard layout

Example of layout for an English keyboard (cc-by-sa)

### 2.3.1 The modifier keys

The “non-alphanumeric” keys of the keyboard give you access to extended functionalities during action or edition phases. From the simple carriage return within a text editor with the [Enter] key, to the launch of a Help window with the [F1] key, find hereafter some descriptions of these special keys:

- **[ENTER]** The first “special” key, which is not really a modifier key. This is the most important key of your keyboard since it let you end a command line, launch a search request. Basically this is the key saying “Yes” to the computer. When a dialog window opens on the screen, either to confirm a download or delete an application, take the time to read the message before pressing [Enter].
- **[Ctrl]** or **[Control]** Located at the bottom of your keyboard, on both sides of the space bar, it is the default key used for the shortcuts.
- **[Alt]** or **[Function]** By default this key displays the specific shortcuts of an application. Within an open window, pressing the [Alt] key reveals the shortcuts to navigate through the menus or trigger some actions. These shortcut keys are identified by an underscore.
- **[AltGr]** let you use the hidden characters of the keyboard. More information in the dedicated section (chap.2.3.3).
- **[ESC]** or **[Escape]** This key cancels the latest entry of a modifier, or closes a dialog box asking the user to make a choice (equivalent to click on the “Cancel” button in the dialog box).
- **Tab** or **[Tabulation]** Symbolized by two opposite horizontal arrows. It allows you to complete a command or navigate through the various fields of a form, or menus of a window.
- **[Shift]** or **[Uppercase]** Key symbolized by a wide up-arrow. let you type capitalized characters, and sometimes numbers (depending on your keyboard layout), some special characters like “@”, “%”, “&” etc.
- **[CapsLock]** or **[Capital Lock]** Key symbolized by a lock or a larger [Shift], causes all letters to be generated in capitals until deactivated. Equivalent to a [Shift] key down permanently.
- **[F1]**, **[F2]**...**[F12]** Execute various functions... by definition. The [F1] key is often used to launch the Help function within applications, [F11] to switch to full-screen mode; For example.

### 2.3.2 Keyboard shortcuts

*Why bother?* **Because it's much faster!** 😊

Note that the shortcuts are made by pressing down the keys together, at the same time: to copy a selection, press and hold the [Ctrl] key, then press the “c” key. You can then release both keys,

## 2.3. The keyboard

a clone of your selection is stored in the “clipboard” (a special buffer located in the memory of the operating system).

Hereafter a short summary of the most useful **keyboard shortcuts**:

shortcut	action
[Shift] + arrows	make a selection
[Ctrl] + “c”	Copy the current selection (in the “clipboard”)
[Ctrl] + “x”	Cut the current selection (and save it in the “clipboard”)
[Ctrl] + “v”	Paste the latest copy/cut selection
[Ctrl] + “f”	Find a word or an expression
[Ctrl] + “+/-” or Mouse-scrolling-wheel	Zoom in/out of the screen display
[Alt] + [F4]	Close the active window
[Alt] + <a href="#">Tab</a>	Jump from open window to the next one
[F1]	Open the Help function of the active application
[F11]	Switch to full-screen mode

Note that some functionalities are not only available on text segments (like copy/paste), but on files also: if you select several pictures in your “Pictures” folder, make a [Ctrl]+“c” and then a [Ctrl]+“v” on your desktop, your selected pictures will be copied there. In the same way, [Ctrl]+mouse-scrolling-wheel will zoom in or out the content of your Internet navigator, as well as the content of a system file manager window.

### 2.3.3 Special characters

Keyboards can’t contain as many keys as available characters. In order to write the particular characters in English, it is necessary to combine the keys like the shortcuts (simultaneous pressing of the keys)

First, a preview of the QWERTY’s hidden keys:

## 2.4. Online exercises

*special characters available on QWERTY keyboard layout (cc-by-sa)*

Each symbol is associated with a key combination. So to write “©”, you’ll have to simultaneous press [AltGr] + “c”.

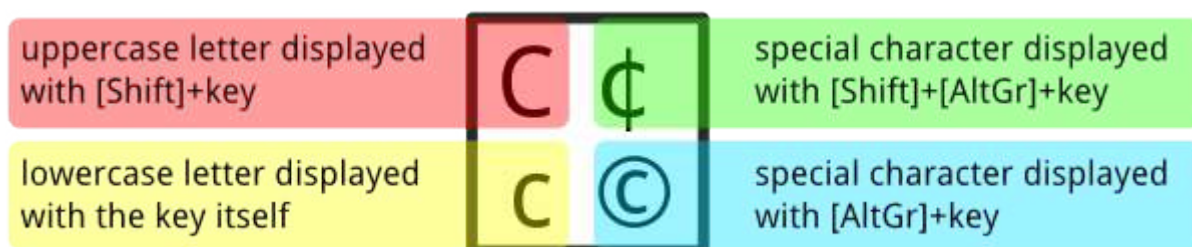

*Available characters on “c” key*

If you are not comfortable with simultaneous pressure exercises, you can always copy and paste special characters from [a characters table](#).

## 2.4 Online exercises

**The beginner’s handbook dedicated page (mouse & keyboard):**

<https://lescahiersdudebutant.fr/exercices/index-en.html>

**mouse exercises:**

- <http://pbclibrary.org/mousing/mouserercise.htm>
- <http://www.mydigitalliteracy.us/>

**keyboard exercises:**

- <http://play.typeracer.com/>
- <https://www.typing.com/student/start>
- <http://www.sense-lang.org/typing/tutor/keyboarding.php>

## 2.5 The users

One of the great strengths of the GNU/Linux systems is their user management. The separation of rights and responsibilities provides a better security when executing system administration tasks or exchanging data on the net. Small explanation ...

### 2.5.1 \$USER

Generally YOU are the user, of course. Sometimes one talks about the Chair-To-Keyboard interface (abbreviated CTKI), since it's very true that you are sitting between the chair and the keyboard, or the mouse. When you work on your computer, it does not see you. It feels only the actions made by a user with a *login-name* and sometimes a *password*.

Each user is allowed to perform a certain number of actions. Your user can, for example, use the keyboard and the mouse, read and write some documents (files), but not all of them. We call that *rights*: to execute administrative tasks, one must obtain the rights of the **root** administrator (chap.3.8.3).

### 2.5.2 ROOT

Only one user has all the rights, it is the *administrator*. This special user is able to execute some tasks (in particular for the system administration) that other *normal* users cannot perform by themselves. But a single mistake in an operation made by this *root* user could potentially beak the whole system.

At home, on your desktop computer , you can use your computer both as a *normal user* and as an *administrator*. Some well defined actions have to be made in order to switch from one role to the other, like entering the root administrator password (chap.3.8.3).

### 2.5.3 Separate to secure

This clean distinction, which, by the way, does not always exist under other operating systems, strengthens the stability and security of the Debian GNU/Linux system, as mentioned at the beginning of this manual. When working as *simple/normal* user you cannot make your computer unusable (brick it), and the potential viruses cannot infect the whole system.

**More details on rights and permissions in the chapter 3.7.**

## The graphical environment

**Let's start by looking at the various elements displayed on the screen.** On this simple image, you can already identify the first elements which are explained below in this handbook:

**The “panel” or task bar** (at the top of the screen, in this example, but can be moved wherever you wish)) which includes, from left to right:

- the “application menu” listing your installed software,
- a collection of launchers (small icons) for your favorite applications,
- the list of the currently open windows,
- the list of virtual desktops,
- the time,
- the notification area, (showing the wired network connection),
- the user button which allows you to quit your working session, stop or restart your computer,

**a file manager window** which displays the folders contained in your home directory.

### 3.1. The task bar

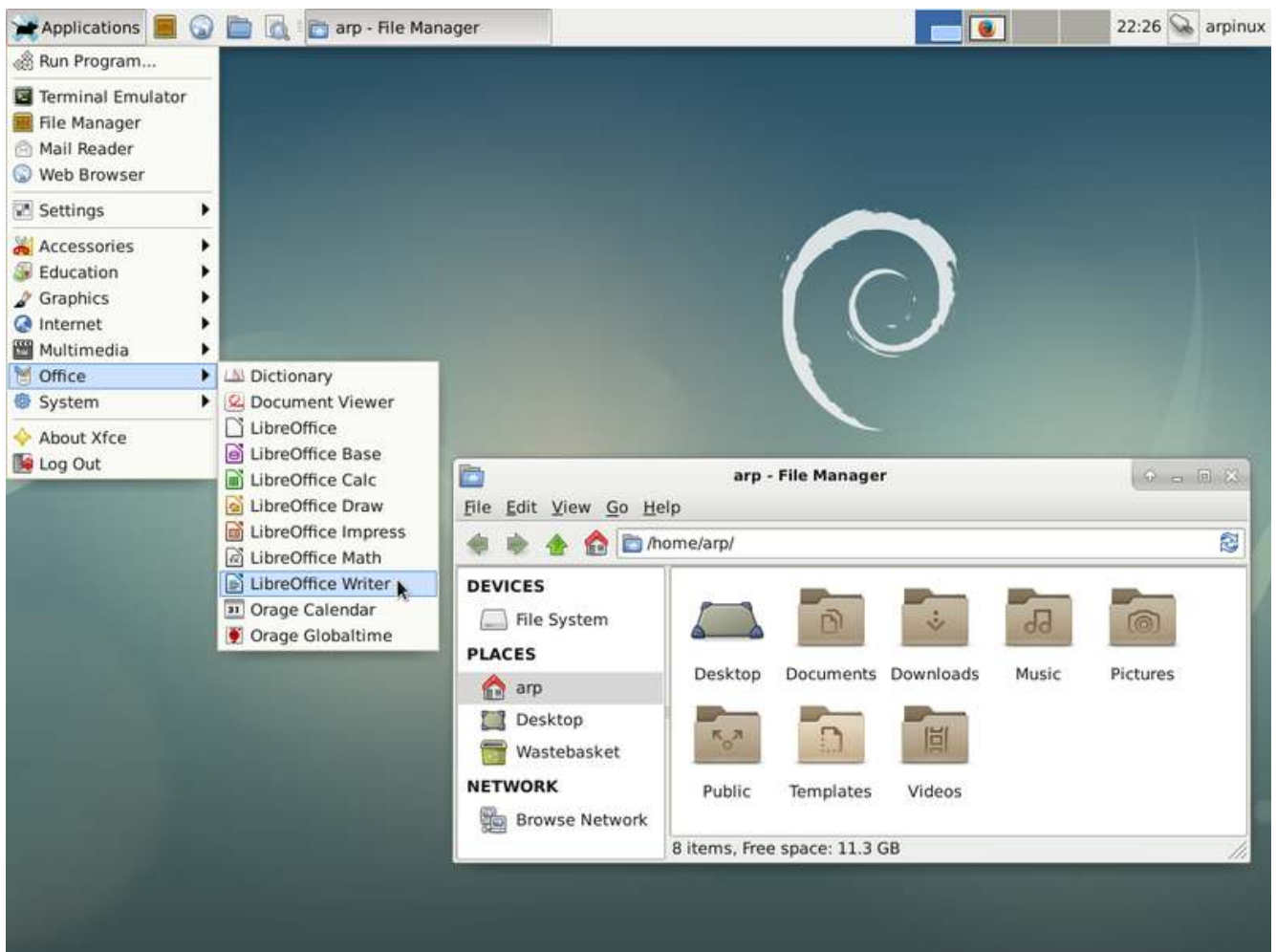

*The Xfce desktop with the application menu and Thunar*

You will discover other interfaces and layouts in the chapter dedicated to desktop environments (chap 4.2).

## 3.1 The task bar

The “panel”, the task bar, the notification area... all these words to talk about the information and launcher interface of your system.

Usually, it is a banner located at the top or the bottom of your screen, displaying several types of information, launchers, menus to quickly access your data or your applications, but also to inform you (new email has arrived, what time it is, a USB disk was just plugged in ...) via the notification area.

Here after a quick overview of the various “panels” on the Debian desktops: Gnome, Xfce, LXDE, MATE, Cinnamon and KDE:

### 3.1. The task bar

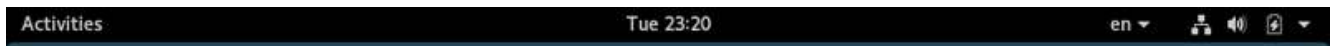

*panel Gnome-Shell*

*panel Xfce*

*panel LXDE*

*panel MATE*

*panel Cinnamon*

*panel KDE*

Irrelevant of the type of desktop, the task bar displays, at least, the following elements:

- **An application menu**, allowing you to access to the installed software.. In genral, the applications are sorted and grouped by categories (Multimedia, Office...) and are launched by a left-click on their labels or icons.
- **A list of active windows** or at least the title of the active windows. Depending on the context, a left click on the corresponding button will minimize, restore or bring to the foreground the target application.
- **The time with the date** also displayed when the cursor hovers on the area. On some desktops an agenda is open by a left-click on the time.
- **A notification area** with more or less information, depending on the desktop, intended to display messages coming from your applications (new email, network connection ...)
- **An action button** to quit the working session, to suspend, stop or restart your computer. Depending on your configuration you might switch user, with this button, and take advantage of the multi-user mode of the Debian GNU/Linux systems.

### 3.2. Menus

Like almost all the elements of the GNU/Linux desktops, the task bar can be configured and embellished by plug-in (little specialized modules) or simply removed 😊 !

A right-click on the “panel” opens a drop down menu allowing you to change its configuration (except for the Gnome-3 desktop). Hereafter an example of configuration for the Xfce panel:

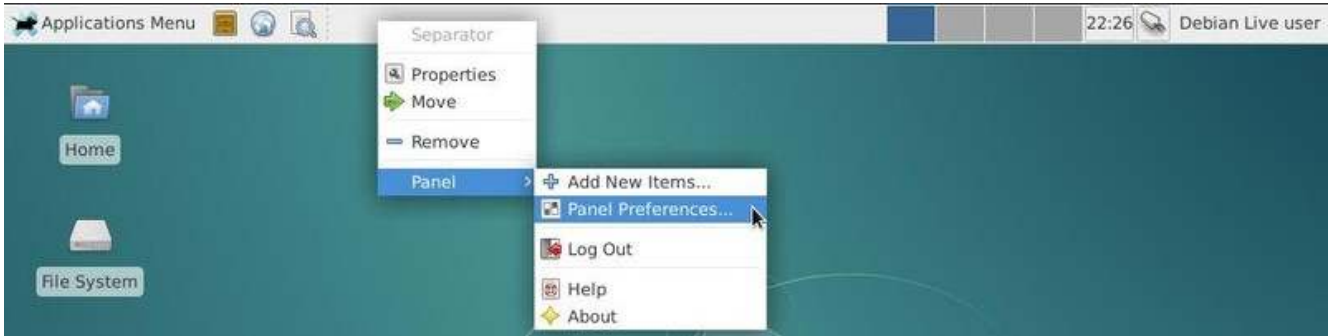

*Accessing the Xfce panel configuration with a right-click*

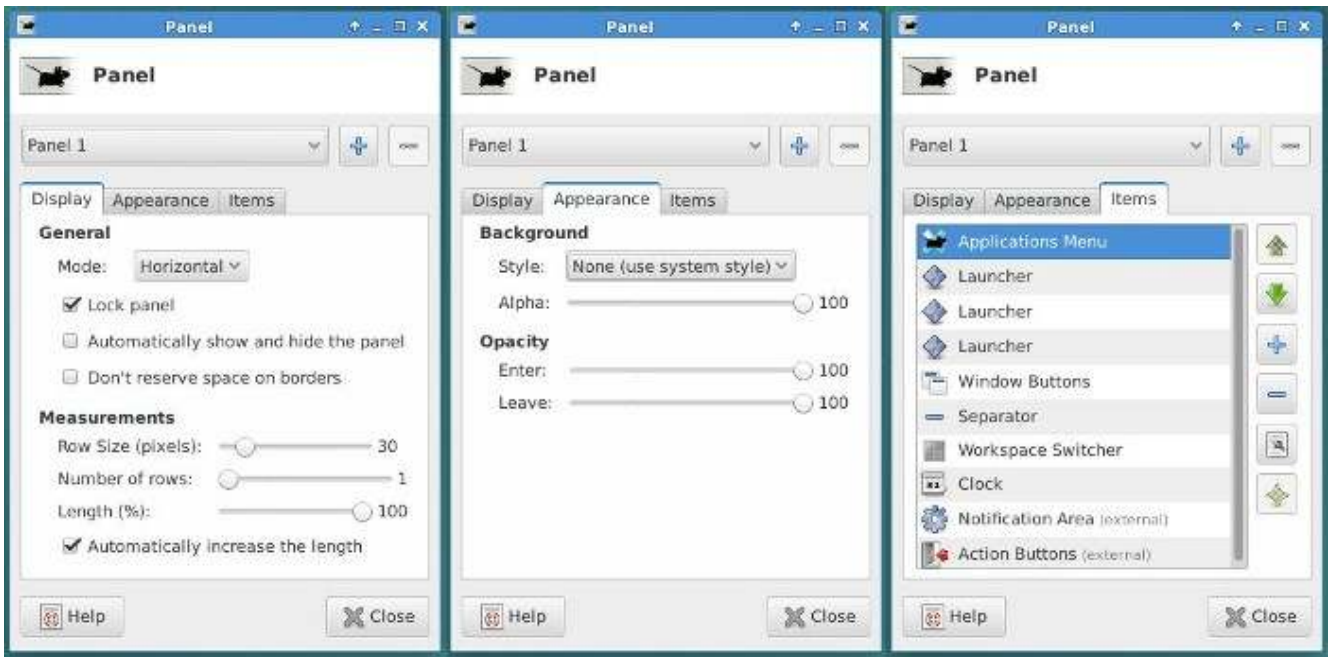

*The 3 tabs of the Xfce panel configuration*

More details in the GNU/Linux desktop discovery section (chap.4.2).

## 3.2 Menus

The various applications installed in your system are available through several vectors: launchers on the desktop, or in the task bars, and more generally using the **menus**.

### 3.2. Menus

In the menus, your programs are **listed and sorted by categories**. A left-click on the menu icon displays the application and section entries. A left-click on a program icon launch the corresponding application. Each desktop has its own specific menu:

Cinnamon menu by category:

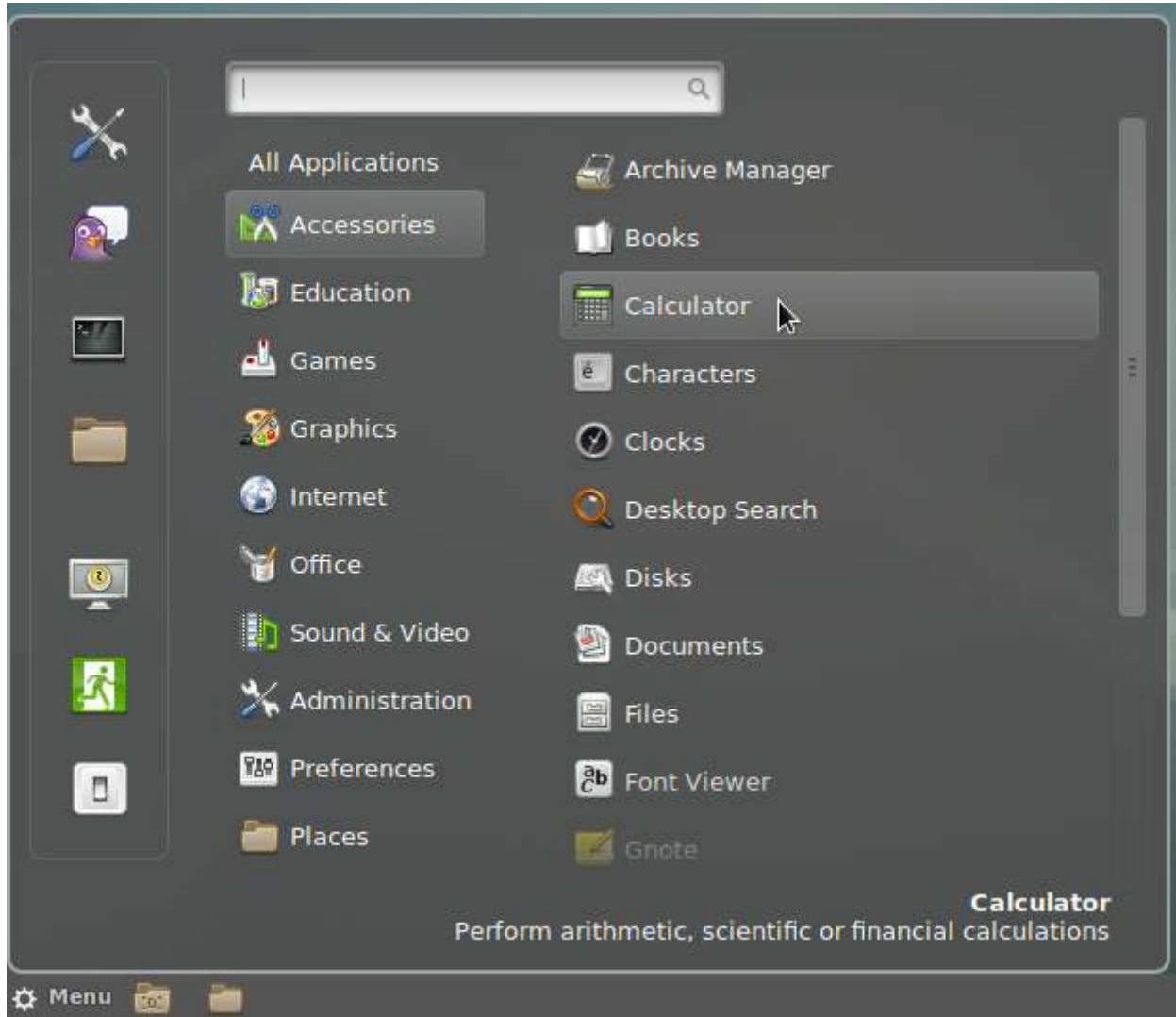

*Cinnamon menu*

Classic drop down Xfce menu:

### 3.2. Menus

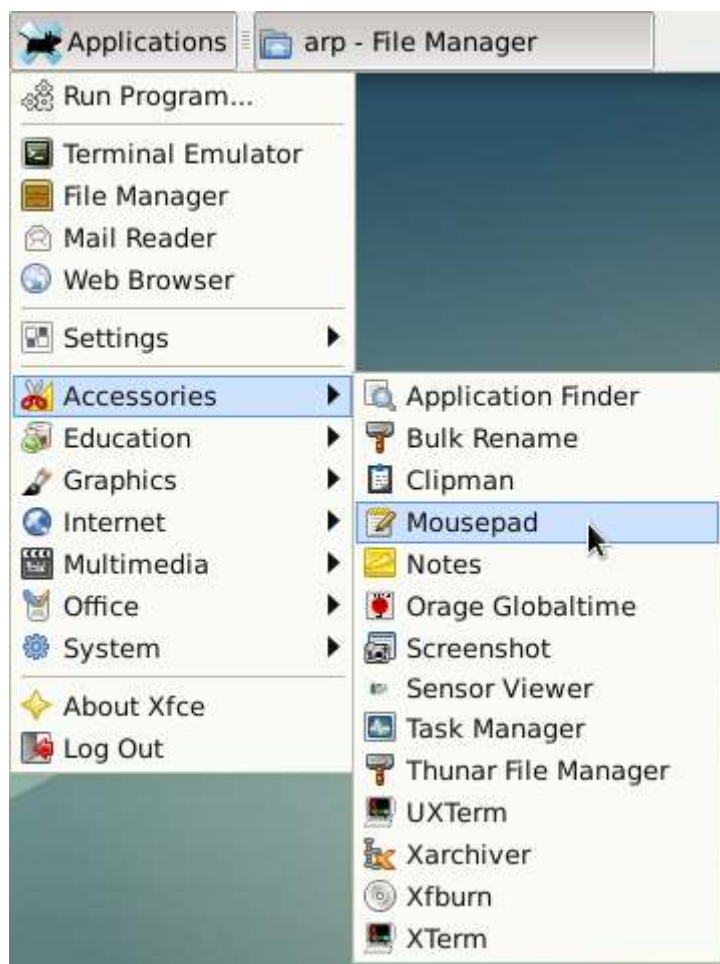

*Xfce menu*

Gnome-Shell full screen menu:

### 3.3. Windows

*Gnome-Shell menu*

## 3.3 Windows

Your applications, your data, your USB keys, are usually displayed within a decorated frame. Each desktop environment decorates windows its own way, but most of the times they implement the same functions:

- **the title bar** at the top displays the window title and the action buttons (minimize/maximize/-close)
- **the decorations** around the window, which include two areas at the bottom to resize the window using a mouse left-click
- **the status area**: some applications display informations at the bottom of the window (like free space available in the active partition, size of the file currently pointed at ...)

Hereafter an example of windows on the Gnome desktop:

### 3.3. Windows

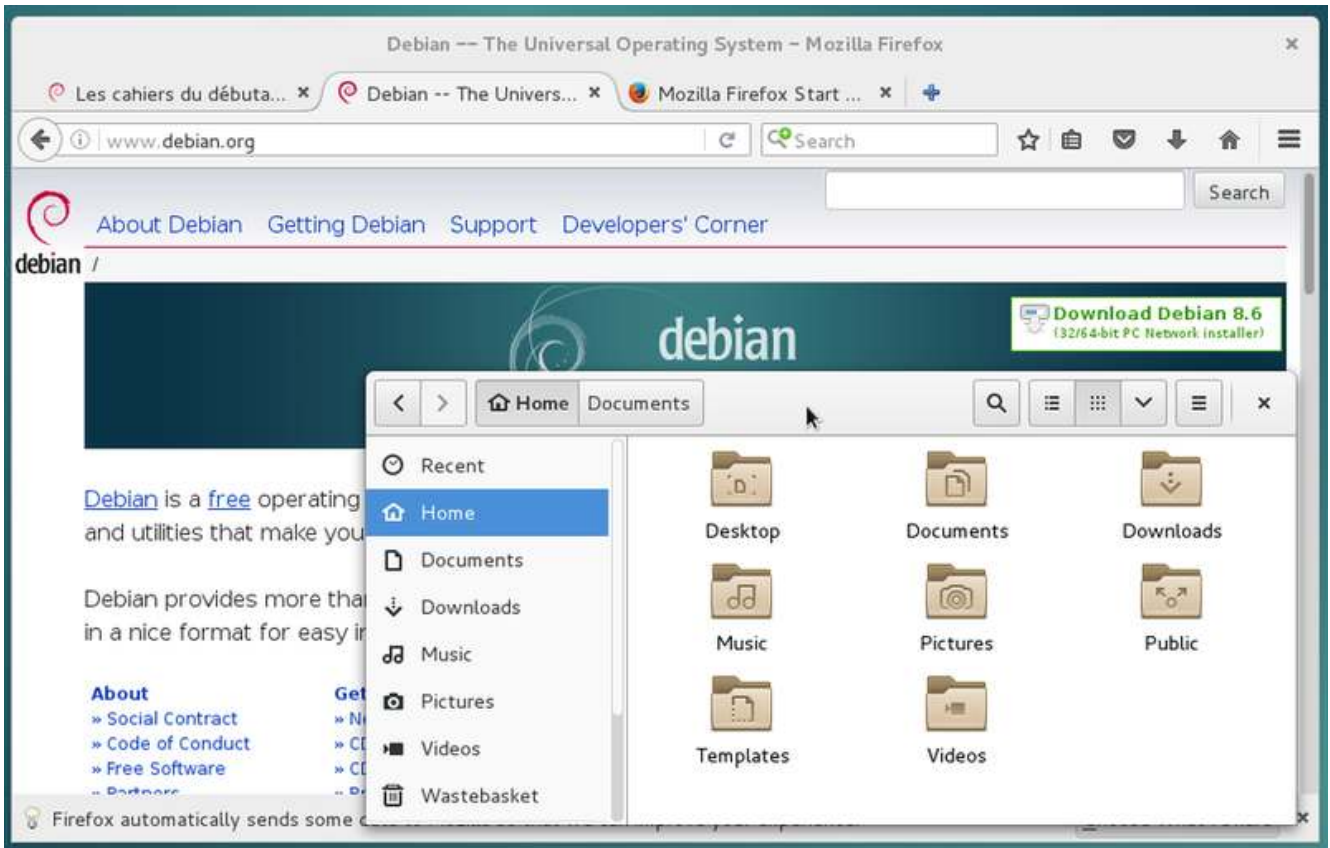

*The Firefox web browser and the file manager under Gnome*

Actions on windows are generally executed with the mouse but are also possible with the keyboard: either directly with a function key, or by using a keyboard shortcut (chap 2.3.2).

#### 3.3.1 Closing a window

To close a window, left-click on its “close” button, usually symbolized by a cross in the top right corner of the window.

*Closing a window with the mouse*

### 3.3.2 Moving a window

To move a window on your screen simply move your pointer on the **title bar** (the top banner of the window) then press and hold the left-click. The pointer will then change its usual look:

from  to 

The window will then follow the mouse motion until you release the left button.

If you don't have access to the title bar, you can use the special [Alt] key on your keyboard together with the mouse left-click to grab and move your window.

### 3.3.3 Resizing a window

Windows are automatically open on the screen with a certain size. To close them, we have seen already that we need to click on the close button symbolized by a cross.

**To resize a window**, you need to move your cursor on the borders of the window or, even better, on one of the bottom corners.

The pointer will then change its usual look: from  to  or  depending on its left or right position. When the look of the pointer changes, press the left-button and move the mouse to resize the window like you want.

An alternative solution consists in using use the special [Alt] key on your keyboard. Move the pointer inside the window, then press together the [Alt] key and the right-button of the mouse. Then you will be able to resize the window.

**To maximize the window**, double-click (click twice quickly with the mouse left-button) on the title-bar (when using the GNOME environment) or use the maximize button located next to the close button, if present (and it is the case on most of the desktops).

## 3.4 Virtual desktops

To avoid overloading your workspace, the Debian GNU/Linux environments support, since several years, the virtual desktop concept: the elements displayed on your screen lay upon a "desktop". You can have several of them, which means that if you move to another "desktop", it will be empty at first. If you return back to the previous desktop, you will find it in the same state as you left it (with your applications opened).

### 3.4. Virtual desktops

#### ... “Several desktops” ... What do you mean exactly ??

Well, it's like having **several screens** for your computer, lined up **behind each other**, with the capability to change their order at will. You open the Internet navigator full screen on the first virtual desktop, then you feel like having a look at your latest family pictures. So you **go to the next desktop** which happens to be empty, and you can then display there your pictures also in full screen mode, and return back to the first desktop and enjoy the full real estate for the comfort of your navigation.

It is also a nice mean to get **organized with your tasks**: the first desktop is reserved for the Internet applications, the second for the multimedia, the third for the office work and so on, allowing you to leave open your work in progress, for future modifications, without impacting the other activities.

Each environment has its own way to represent the virtual desktops:

**Gnome** displays shrunk desktops on a side panel:

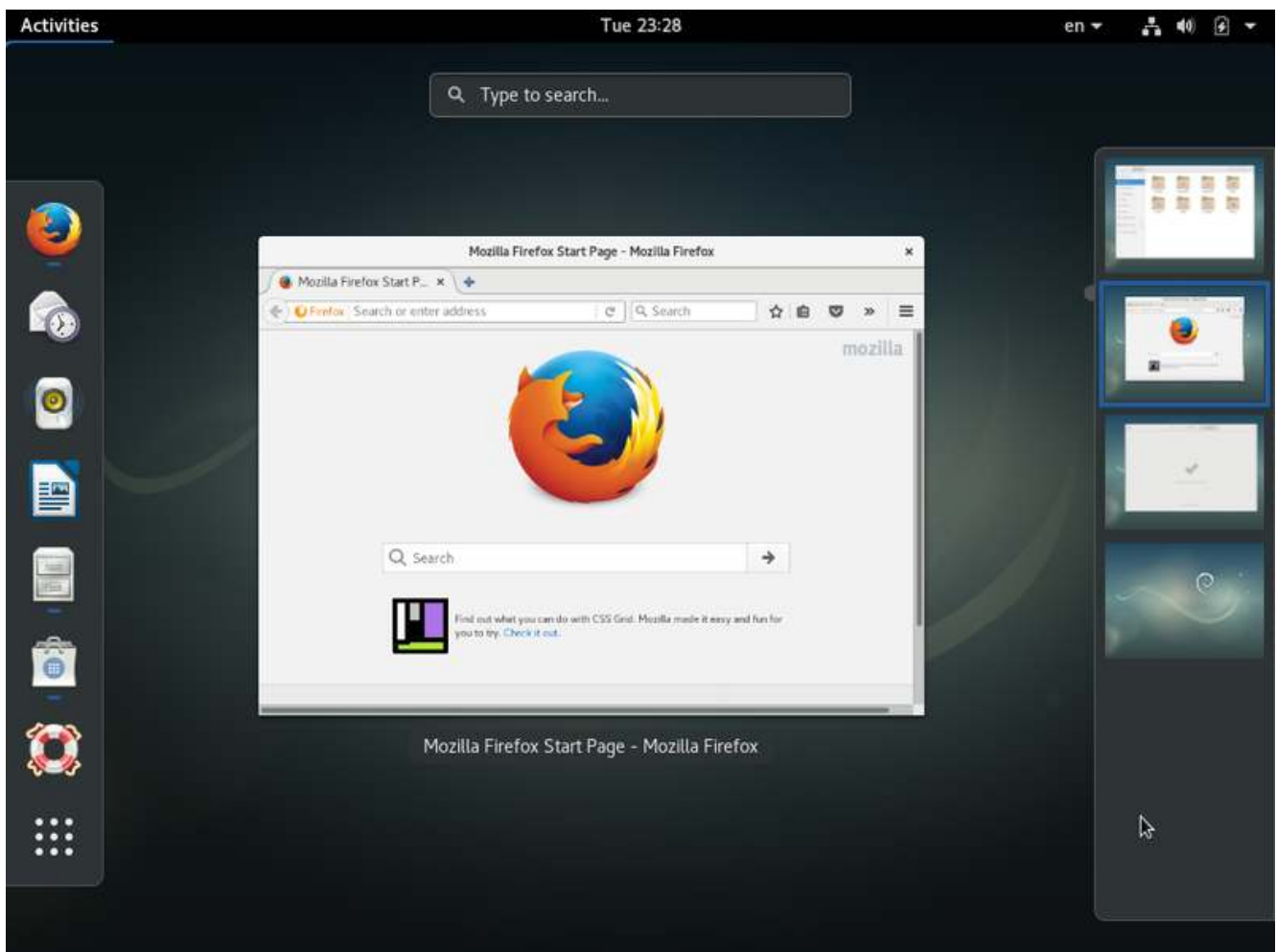

*Gnome and 4 virtual desktops displayed on the right panel*

**Xfce** displays the virtual desktops in its top panel, within frame shapes representing the different workspaces.

### 3.5. File management on GNU/Linux

*Xfce and 4 virtual desktops shown in the panel*

## 3.5 File management on GNU/Linux

All your data, your videos, your documents, your pictures, are regarded by Debian GNU/Linux as files, and these files are organized into folders.

Debian is an operating system (the big piece of software making your computer functional) which organizes the data according to their respective addresses, that is the path to follow, in order to access them, from the general starting point (the system root identified by the “/” symbol).

**... the picture of grandma is a “file” having an “address” relative to a “root” ???**

Imagine your computer is like your house. If your favorite book is located in a certain place, this “place” is like an address relative to the “house”. For example, if the book stands in the second drawer of your nightstand, one can define its address (the path to follow in order to reach it) like this: Home,bedroom,nightstand,2nd drawer,favorite book.

To separate the various “items” we use the “/” symbol, which gives the following address in computer language: /home/bedroom/nightstand/2nd drawer/favorite book.

The “root of the system is symbolized by a simple “/”. The main folder containing all the users data is symbolized by “/home/”, and your personal folder is named “/home/Alice/”.

If we come back to the favorite book example, its address could be:

“/home/Alice/Documents/books/my\_favorite\_book.pdf”

### 3.5.1 Your personal data

Your personal data are stored within your *personal folder*, whose address is “/home/your\_user\_name”. They are organized within folders to ease the finding and consulting of the files, by yourself or by some programs (it is very logical for a photo viewer to open first in the “Pictures” folder).

To help you better organize your data, Debian is distributed with few folders already defined in your personal folder: Desktop, Documents, Downloads, Music, Pictures and Videos.

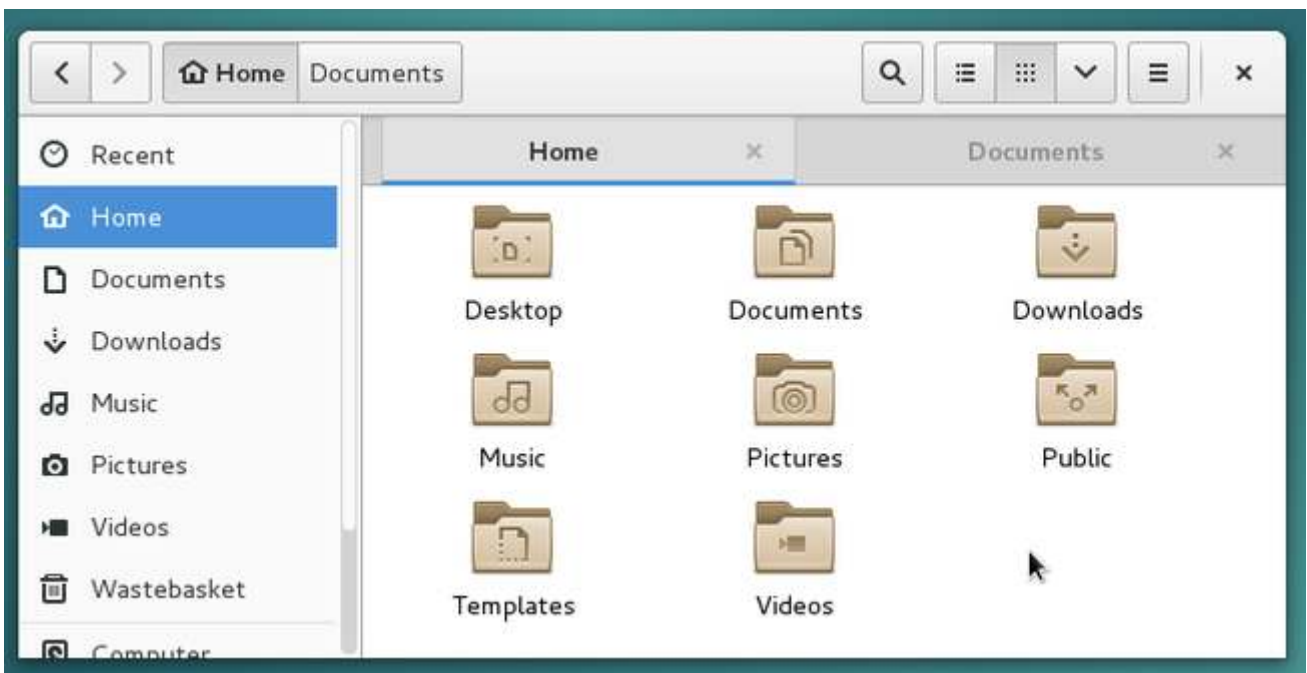

The system file manager Nautilus, on Gnome, with two open tabs

**NOTE:** Most of the objects you find in the computer file system are either files, or folders.

In the following sections of this manual we will use the word “Item” when the distinction between “File” and “Folder” is irrelevant.

### 3.5.2 Your hidden files

Some items within your personal folder, relate to your interface configuration, the various fonts you are using, your passwords stored in Firefox, etc.

This type of data does not need to be always displayed on the screen when you consult your photos or documents: this is why these items are *hidden*.

They are identified by the form “/home/your\_user\_name/.hidden\_file”. Please note the “.” (dot) symbol in front of the file name.

### 3.5. File management on GNU/Linux

When you want to display them press together [Ctrl]+“h” (h obviously for “hidden”), or from the menu of your file manager window goto “View” > “Show Hidden Files”:

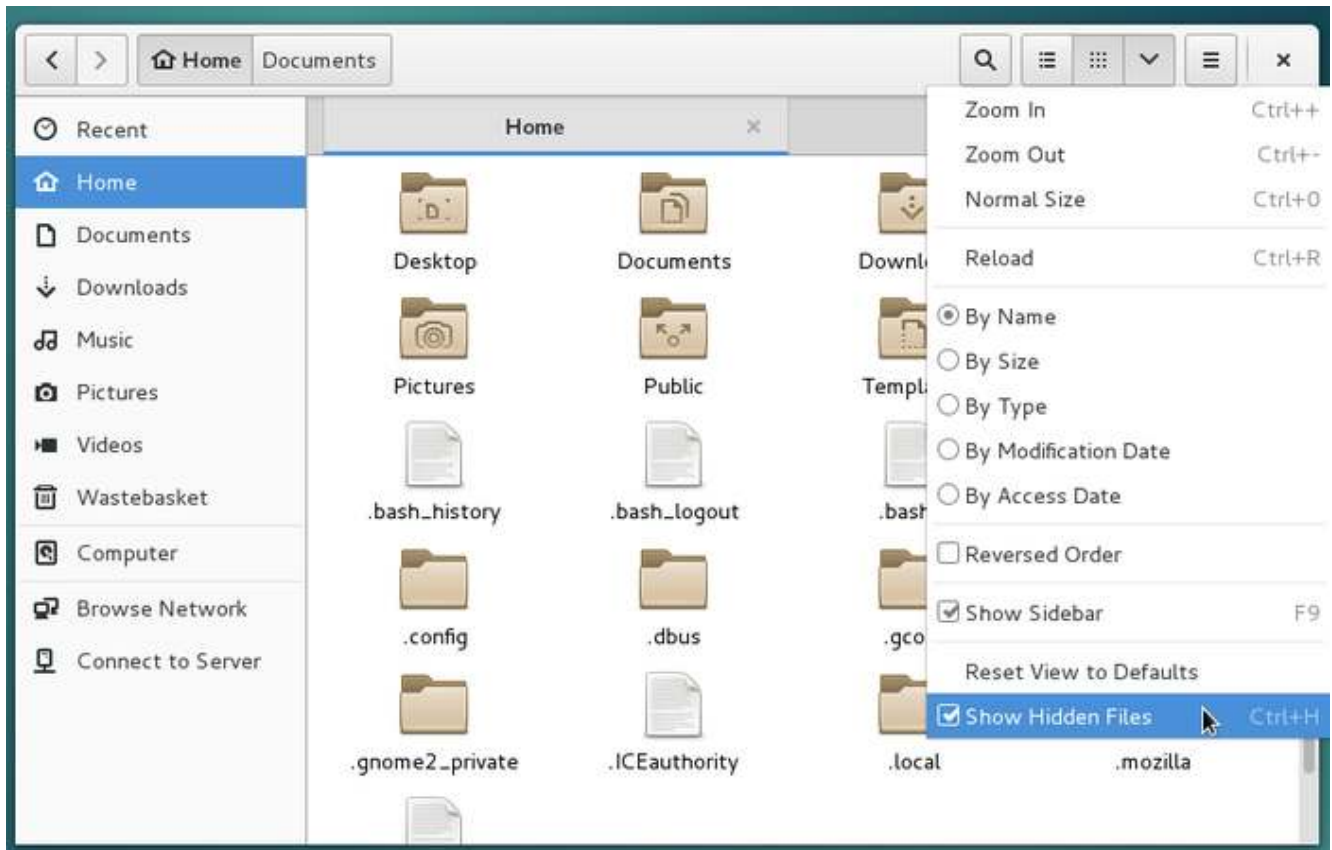

*Show hidden files in Nautilus on Gnome*

#### 3.5.3 System files

Debian GNU/Linux includes a collection of programs to navigate on the Internet, inside your personal folder, among all your photo albums, etc. These programs are stored inside “system folders”.

These folders are write-protected and some are also read-protected: this means that you can consult some of them, but you may not modify any of them, as being a simple user.

In order to modify these items, you need to use the system administrator account: “root” (chap.3.8.3).

## 3.6 An example of system file manager: Thunar

**Thunar** is the file manager by default with the **Xfce** desktop. This program let you navigate through your various folders, “Pictures”, “Documents”, etc. by using the mouse (double-click on a folder to look into its content) or the keyboard (navigate among the folders with the arrows keys, and press [Enter] to open the selected one). The role of a file manager is to display on screen the content of these folders: your personal data. Thunar is accessible from the Xfce application menu in the task bar, under the name “file manager”.

Each GNU/Linux desktop environment has its dedicated file manager (otherwise it’s not funny) that has a slightly different interface than Thunar. However, you will find the same functions of consultation, search and modification of the data.

### 3.6.1 Simplified presentation of Thunar

When Thunar displays your personal folder, a number of information and tools are already available to you:

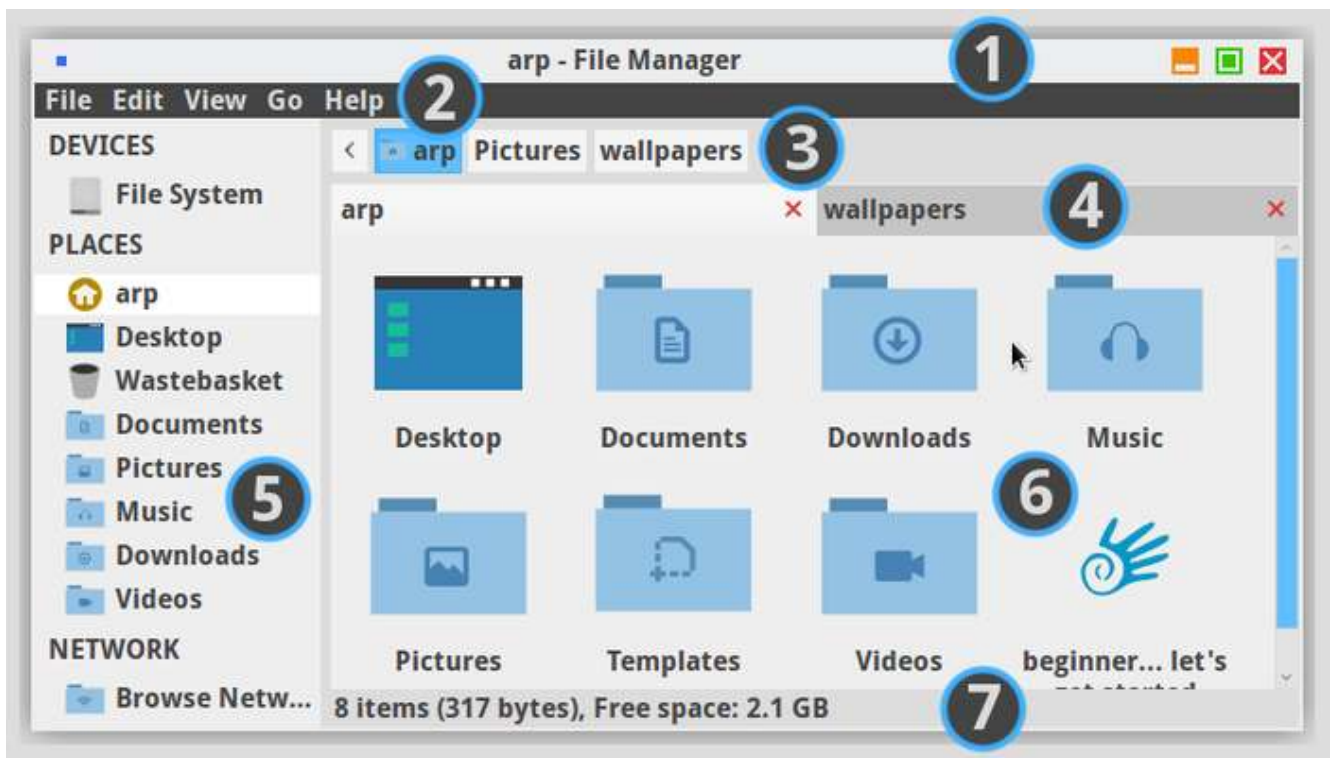

*Presentation of the file manager Thunar*

- **#1 The title bar:** displays the folder being viewed and the program which was launched. It

### 3.6. An example of system file manager: Thunar

includes the “action buttons” allowing you, with a mouse left-click, to minimize the window (then it will be parked in the task bar), to maximize the window (it will occupy the full screen), to close the window or any other actions available with the window manager in use.

- **#2 The menu bar:** each menu gives you the possibility to act on items (copy/-paste/delete/rename, etc.), to change the location, the view style (Icons, Detailed List, Compact List), and even to close the window, always with a left-click.
- **#3 The location bar:** tells you which folder you are currently in, and, if there is enough space, the latest visited folder(s).
- **#4 The tab bar:** tells you which folders are open in the active windows. Thunar tabs operate like those in your Internet navigator.
- **#5 The side pane:** displays the main folders (personal folder, wastebasket, file system, desktop), your shortcuts (favorite folders) and the external volumes (USB keys or hard disk drives plugged as USB devices); A left-click on the label will display the selected folder. A middle-click will open the folder in a new tab (handy to copy or move data). The side pane can also display the tree structure of your system, that is the complete set of your folders and files sorted hierarchically. You can mask/display the side pane with the keyboard shortcut [Ctrl]+“b”.
- **#6 The main pane:** displays the folder content. If this folder includes other folders, they are positioned before the “simple” files (like photos, PDF documents, etc.) and, by default, sorted by alphabetic order.
- **#7 The status bar:** display the number of items in the concerned folder, and the free remaining space in the current file system, or indicates if one or several items are selected.

## 3.6.2 Usage and functionality of Thunar

Thunar will let you consult your data, sort them, and modify them.

Note that other file managers have a different look and feel (GTK3), like placing the application menu directly in the title bar like Gnome for example (chap.4.2.1).

### 3.6.2.1 Consulting your data

Consulting your data is very easy. Launch Thunar which opens by default on your personal folder. You can then decide to open another specific folder depending on the type of data you are looking for.

**To open or explore a folder**, put the mouse pointer over it: a double-click with the left button will open this folder in the same window. A middle-click will open the folder in a new window tab.

You can also click on the shortcuts located in the left side pane of the Thunar window.

### 3.6. An example of system file manager: Thunar

**To open a file**, put the mouse pointer over it: a double-click with the left button will open this file with the application assigned to it by default. A right-click will display a contextual menu which, among other things, allows you to open the file with another application of your choice.

#### 3.6.2.2 Data selection

To select several items move the mouse cursor in an empty area of the window, left-click, hold and simply move over all the items that you want selected. Then release the button. After this, you can remove one or several items from the selection using the shortcut [Ctrl]+left-click on each of them.

More details in the simplified initiation (chap.2.2.4.4).

Once selected, you can apply the modifications to these items as detailed in the “Modifications” chapter below.

#### 3.6.2.3 Classifying the data

You are going to say:

*I can do whatever I want with my own data*

... and **you are damn right** 😊!

However some applications will access your data more easily if they are stored in their specific folders. Thus, the screen capture program will record its shots in the “Pictures” folder, the Internet navigator will record your downloaded files in the “Downloads” folder, the music player will look into the “Music” folder ... And so on.

**Thunar** allows you to create shortcuts to ease the access, the classification and thus the retrieving of your data.

**To create a shortcut**, just “drag and drop” the wanted folder in the side pane. This folder will then be always accessible with a simple click.

#### 3.6.2.4 Data modification using the contextual menu

A contextual menu shows up when right-clicking on an item (I.E. either a folder or a file), and then, let you make a number of actions/modifications on this selected item.

### 3.6. An example of system file manager: Thunar

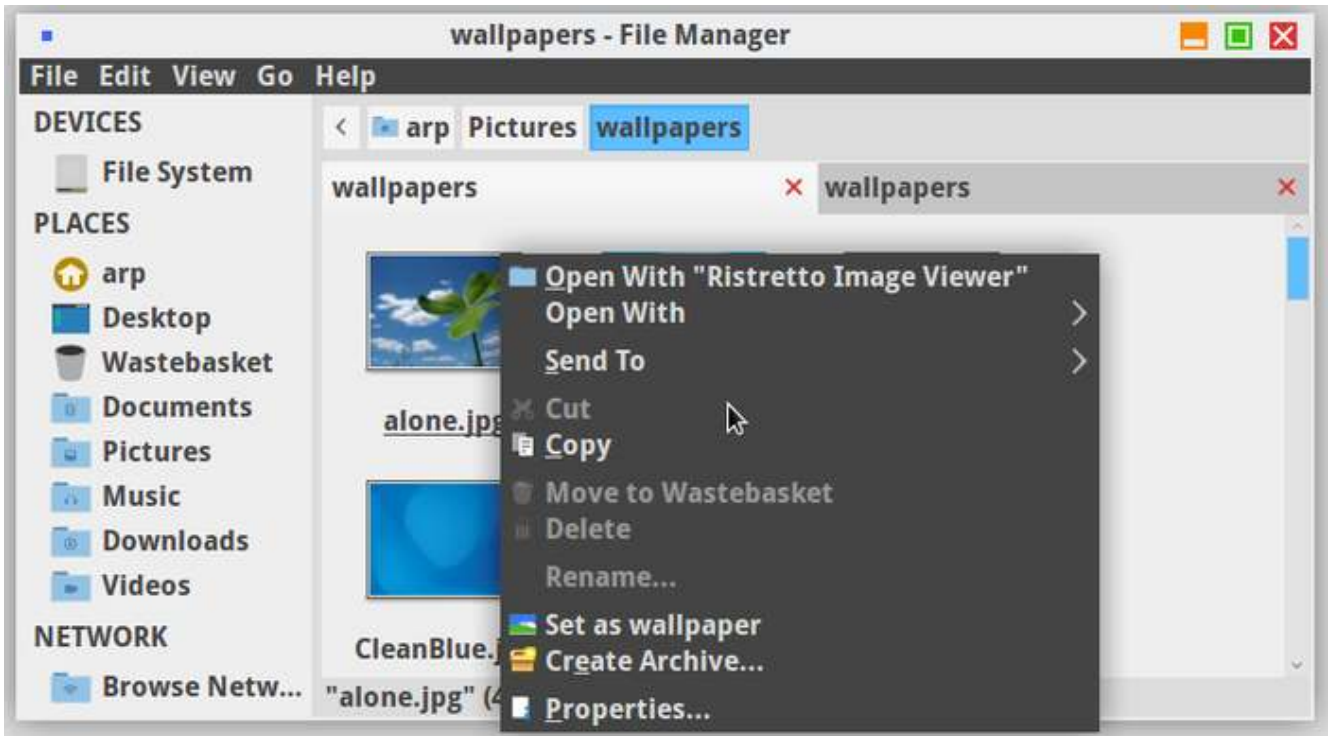

Contextual menu in Thunar

In our example the contextual menu proposes the following actions:

- **Open with the default application**, here the Ristretto image viewer.
- **Open with** another application: if you choose this option, another window will open and let you navigate in the system to select a different application (start searching in `/usr/bin/app_name`).
- **Send To** is a menu to share this item via email, or create a link on the desktop, or other different actions depending on the type of item selected.
- **Cut**: this action will **remove** the selected item with the goal of **pasting** it somewhere else. It is then enough to navigate into the **destination folder**, to make a right-click on an empty area of the window and to pick the **"Paste"** action in the menu.
- **Copy**: this action leaves the selected item in its original folder, but let you copy (clone) it into the destination folder, following the same procedure as the one described in the **"Cut"** action above.
- **Move to Wastebasket**: this action **remove** the selected item from its folder and move it directly into the Trash Bin (see next chapter)
- **Delete**: definitely delete the selected item from the system.
- **Rename**: this action let you modify the name of the selected item.
- **Set as wallpaper**: is rather explicit and appears only if a image type file is selected.
- **Create Archive**: this action allows you to compress one or several selected item(s). In the window that opens, you can choose the destination folder, by navigating in the side pane,

### 3.7. Rights and permissions

enter a name for this archive and select its type. Then click on the “New” button to start the archive process.

- **Properties:** this action let you modify the name of a file, the default application when you open it, assign an “emblem” to it or manage the access rights and “Permissions” of the selected item.

#### 3.6.2.5 Data removal

The famous “Trash bin” (or “Wastebasket”) is reachable directly from the side pane of the Thunar window. The “full bin” icon indicates that some items are currently in the wastebasket.

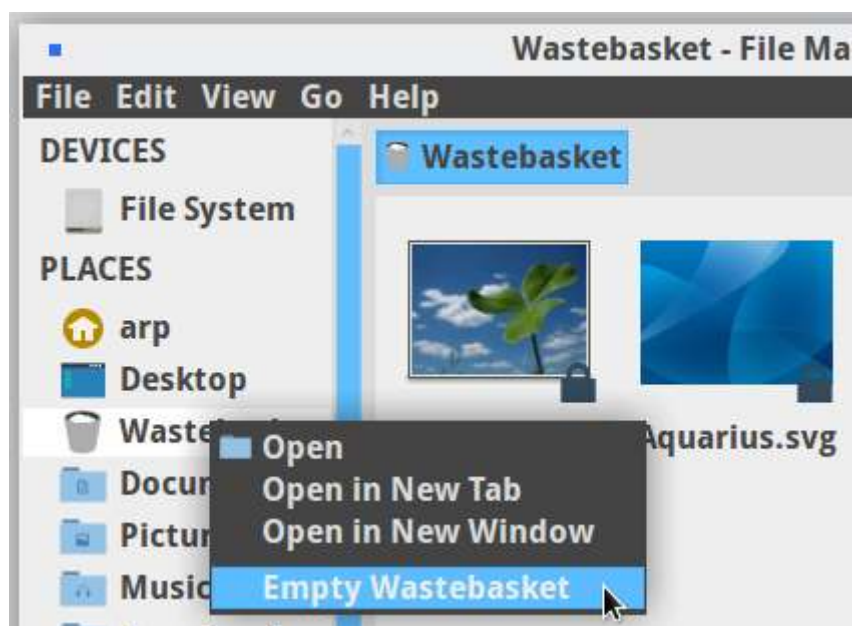

*Empty the Wastebasket using the Thunar menu*

**To empty the Wastebasket** and remove definitively all the items in there, left-click on its proper icon and take the “Empty Wastebasket” action. You can also use the “File” menu and then click on “Empty Wastebasket”.

Sometimes the context menu has the “Delete” entry. Be careful because this menu entry will not move your files to the recycle bins: they will be deleted immediately and definitively.

## 3.7 Rights and permissions

Debian is a **multi-user** GNU/Linux system. It is therefore necessary to put in place a mechanism to protect the items belonging to each user, so that user *Alice* could not modify the “tax & due” list of user *arp*, for example.

### 3.7. Rights and permissions

To achieve this goal, each file and each folder belongs to one *owner* and to one *users group*.

For each item, one can give **R**ead, **W**rite and **eX**ecute rights distinctly to its owner, its group or all the others (I.E. persons which are neither the owner nor a member of the proprietary group).

To display these information, one can use the “ls” (*list directory content*) command, with the option “-l”, within a terminal window (that you will discover in the next chapter):

```
ls -l
-rw-r----- 1 arp money 1794 Nov 20 14:46 tax_and_due.txt
```

Here, one can see that the user *arp* has the “read” and “write” rights, on the file “tax\_and\_due.txt”, while the members of the *money* group (which user *Alice* is part of) can only “read” this file, but not modify it, and the others cannot even open it (“-”, means no right).

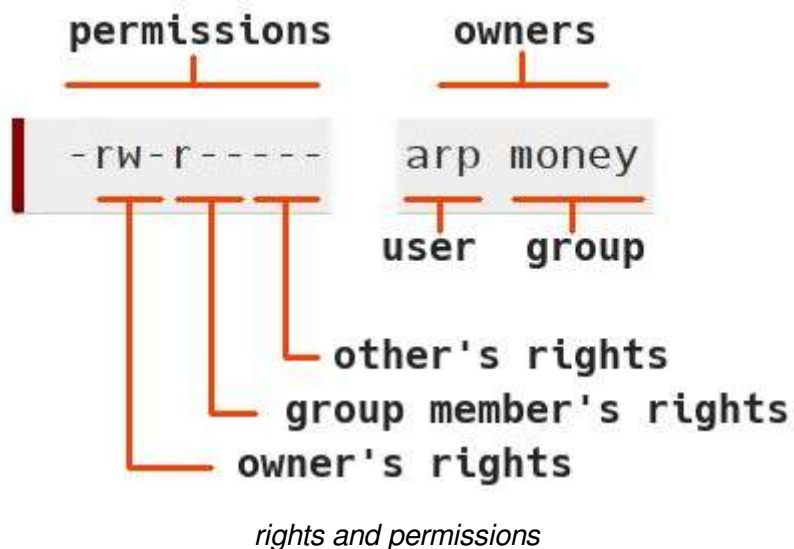

#### 3.7.1 Rights and permissions from the contextual menu

The file managers integrated in the various Debian desktops let you also display and/or modify the rights and permissions of your system folders and files “with the mouse only”. To do so, you need to open the contextual menu with a right-click on the file/folder you are interested in, and click on “Properties”:

### 3.7. Rights and permissions

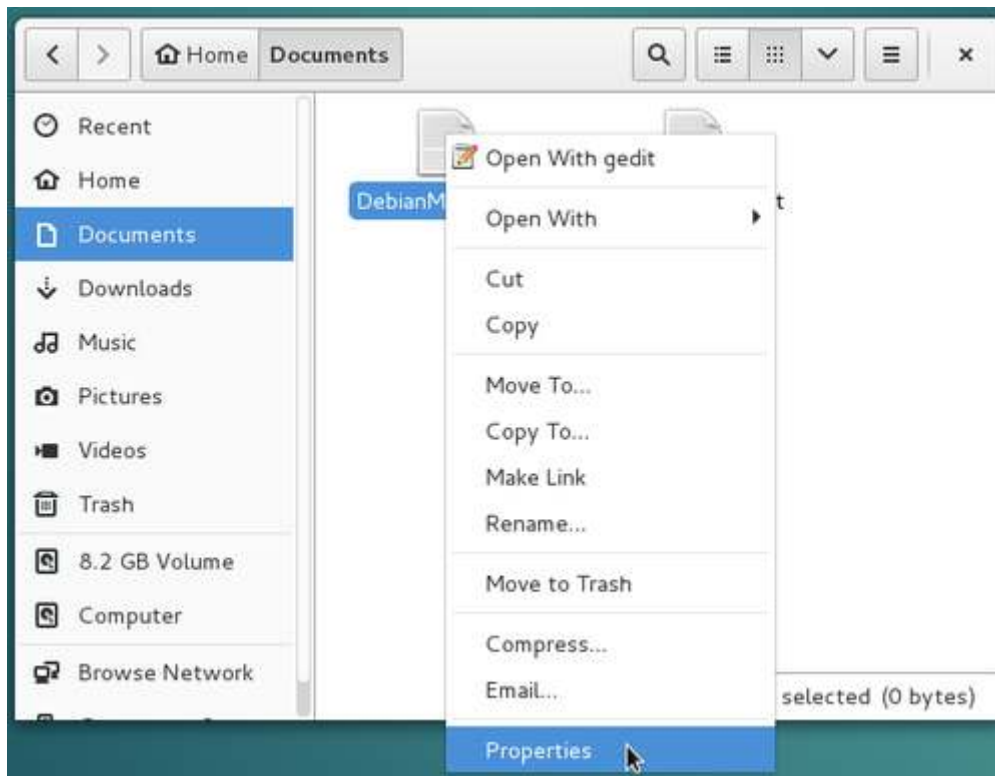

*contextual menu: properties*

In the new window which opens, click on the “Permissions” tab:

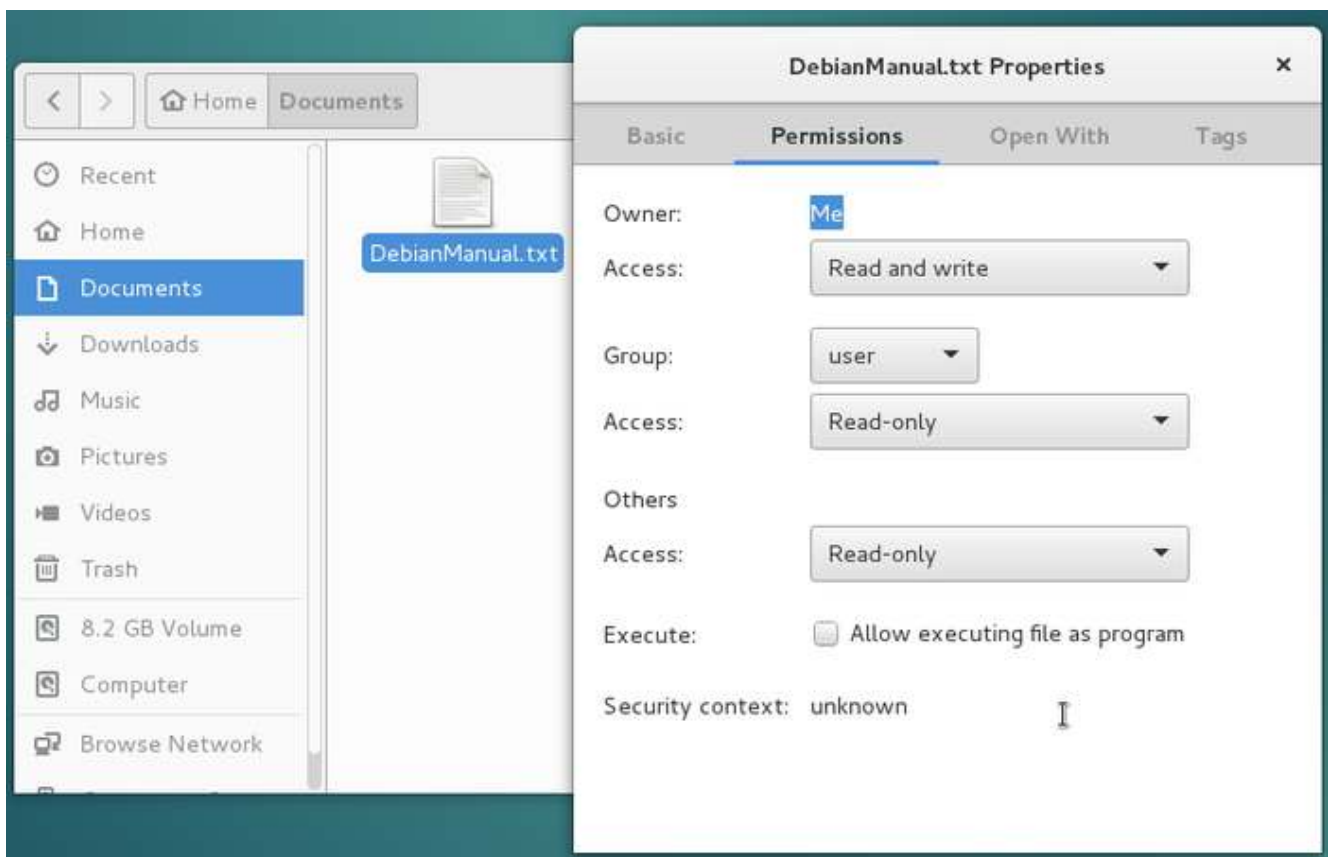

*Edition of rights and permissions from the contextual menu*

### 3.8. The terminal

In this example, the file belongs to “Me” (arpinux), who has the Read and Write access, while the other users or groups have a Read only access right.

## 3.8 The terminal

When you launch an application from the menu, or when you move a file from a folder to another by using your mouse, you send instructions to your computer in graphical mode.

These instructions can also be sent directly, without going through a menu or launching an application, thanks to the **Terminal** which gives you access to **the command line**. This tool is more accurate than the graphical interface because it lets you use all the options available in your application. It is also your last resort when the graphical session is gone.

The only concern is that this little black box, full of strange signs, is somewhat frightening ... But we are going to demystify all this and show you that the terminal can become your new friend 😊.

In case of doubts, don't hesitate to ask your questions on the support and help forums (chap.1.2).

**Never run terminal tests in administrator mode!!:** some very useful commands like “rm” (**remove**) allow you to bypass the “wastebasket” principle, but could be devastating on the entire system when you are running them in administrator mode.

*Geek girl, by Péhä (CC-BY-SA)*

### 3.8.1 Presentation

Let's simply start with what you see written in the terminal window:

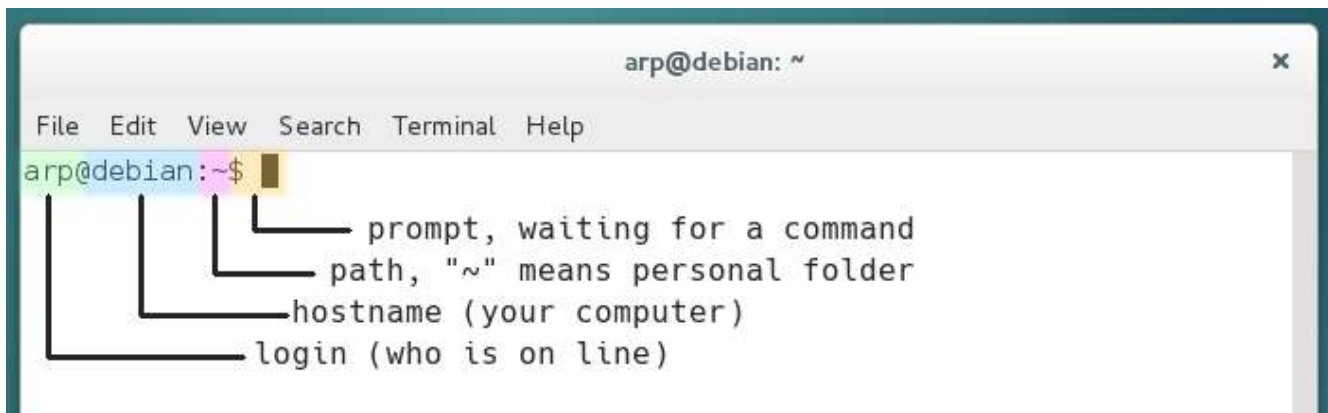

*Terminal presentation*

- **the user**, its you, or more exactly the one who is logged in and uses the terminal
- **the host name**, is the name of the machine on your local network, a name you entered during the system installation
- **the path** is the place where you are currently in the file system (here the personal folder “/home/arp/” symbolized by the tilde “~”)
- **the prompt delimiter** (symbolized here by the “\$” sign) after which you will enter in the command line. Its output (or “feed back”) will be displayed on the following line(s) of the terminal.

The configuration of the full prompt string resides in the “~/.bashrc” (hidden file in your personal folder) “bash” interpreter configuration file. The bash program is handling the commands entered in the terminal (to make a long story short); it enables you to send commands, typed in the terminal, to the computer system in order to give it various instructions or obtain some information back. Notez que vous pouvez aussi personnaliser graphiquement l’affichage depuis le menu “Édition > Préférences”.

### 3.8.2 User mode example

To tame the beast, we are going to start with a simple “cd” (standing for “change **d**irectory”), which let you walk through the system file.

When you open a Terminal, you are by default in the personal folder of the user logged-in (here it is the /home/arp/ home folder). This folder includes the sub-folders Pictures, Downloads, etc.

To go down into the “Pictures” sub-folder, I type in the words “cd Pictures” - without the quotes - (and the uppercase is of importance here, hence the necessity to clearly identify the item names

### 3.8. The terminal

one is looking at...) then I press [Enter] to *send* the command. To reach this “Pictures” folder from anywhere in the file system, you need to provide its full path “/home/arp/Pictures” (replace arp by your user name):

```
arp@debian: ~/Pictures
File Edit View Search Terminal Help
arp@debian:~$ cd /home/arp/Pictures/
arp@debian:~/Pictures$
```

*Using “cd” to navigate the file system in the Terminal console*

You can see here that, within the command prompt prefix, the path “~” has been changed to “~**Pictures**”, because you changed the folder you were in, and this is exactly like opening a folder with your graphical file manager.

However, when you open a folder with the file manager, you “see” all the items in there. Within a terminal you need to list the items with the “ls” command:

```
arp@debian: ~/Pictures
File Edit View Search Terminal Help
arp@debian:~$ cd /home/arp/Pictures/
arp@debian:~/Pictures$ ls
wallhaven-457985.jpg wallhaven-458019.jpg wallhaven-458043.png
wallhaven-458015.jpg wallhaven-458022.jpg wallhaven-458048.jpg
wallhaven-458017.jpg wallhaven-458025.jpg wallhaven-458049.jpg
wallhaven-458018.jpg wallhaven-458032.jpg
arp@debian:~/Pictures$
```

*List of existing folders and files with “ls”*

... easy, isn't it ? See, you did not break anything Yes, but you are going to tell me that this stuff is rather useless...

OK, lets move on to cooler commands:

- “**uname -r**” gives the version of the active Linux kernel.

```
arp@debian:~/Pictures$ uname -r
3.16.0-4-amd64
arp@debian:~/Pictures$
```

*console : uname -r*

### 3.8. The terminal

- “**uptime**” gives the current time, since how long the system is running, how many users are currently logged in, the system load average for the past 1, 5, 15 minutes, in order to see if the process waiting list is not too long. If the load is over 1 (for old computers) or 2 (for dual-cores and +) this means that one process is running while another one is waiting.

```
arp@debian:~/Pictures$ uname -r
3.16.0-4-amd64
arp@debian:~/Pictures$ uptime
18:56:18 up 1:27, 2 users, load average: 0.24, 0.68, 0.43
arp@debian:~/Pictures$
```

*console : uptime*

- You want to return back in your personal folder ? Just a small and simple “**cd**” and you are @home.

```
arp@debian:~/Pictures$ uptime
18:56:18 up 1:27, 2 users, load average: 0.24, 0.68, 0.43
arp@debian:~/Pictures$ cd
arp@debian:~$
```

*console : cd*

- Your screen is a bit crowded ? A small “**clear**” will empty the console.

```
arp@debian:~/Pictures$ uname -r
3.16.0-4-amd64
arp@debian:~/Pictures$ uptime
18:58:21 up 1:29, 2 users, load average: 0.03, 0.45, 0.38
arp@debian:~/Pictures$ cd
arp@debian:~$ clear
```

*console : clear*

### 3.8.3 Administrator mode example

To run a command as administrator, Debian uses the command “**su**”. You will be asked to enter the *administrator password*, and nothing is displayed on screen when you type it in. This is done on purpose.

Debian can also use “**sudo**” (do as superuser). When using sudo, you will be asked, this time, to enter your *own password*.

### 3.8. The terminal

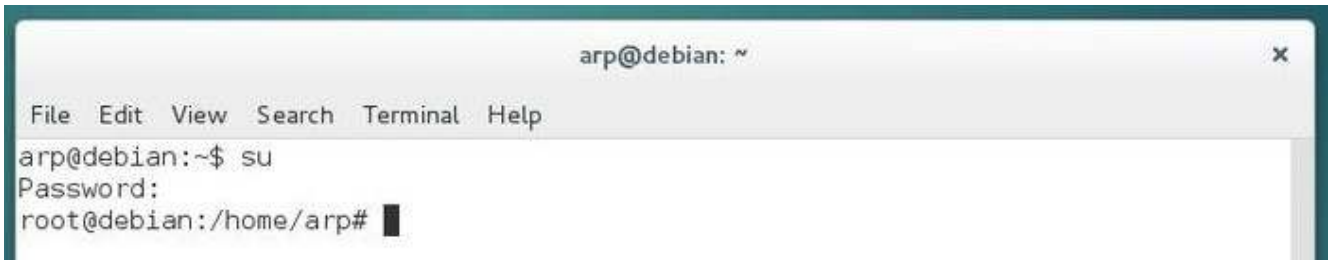

```
arp@debian: ~  
File Edit View Search Terminal Help  
arp@debian:~$ su  
Password:  
root@debian:/home/arp#
```

*Switch to administrator mode with “su”*

You note that the “\$” sign (the command prompt delimiter), as been replaced by the “#” sign, indicating the “root” administrator account.

Once connected as “root” in the terminal session, you can launch system administration commands, for example here, a package repository update within a Gnome terminal, using the command “apt-get update”:

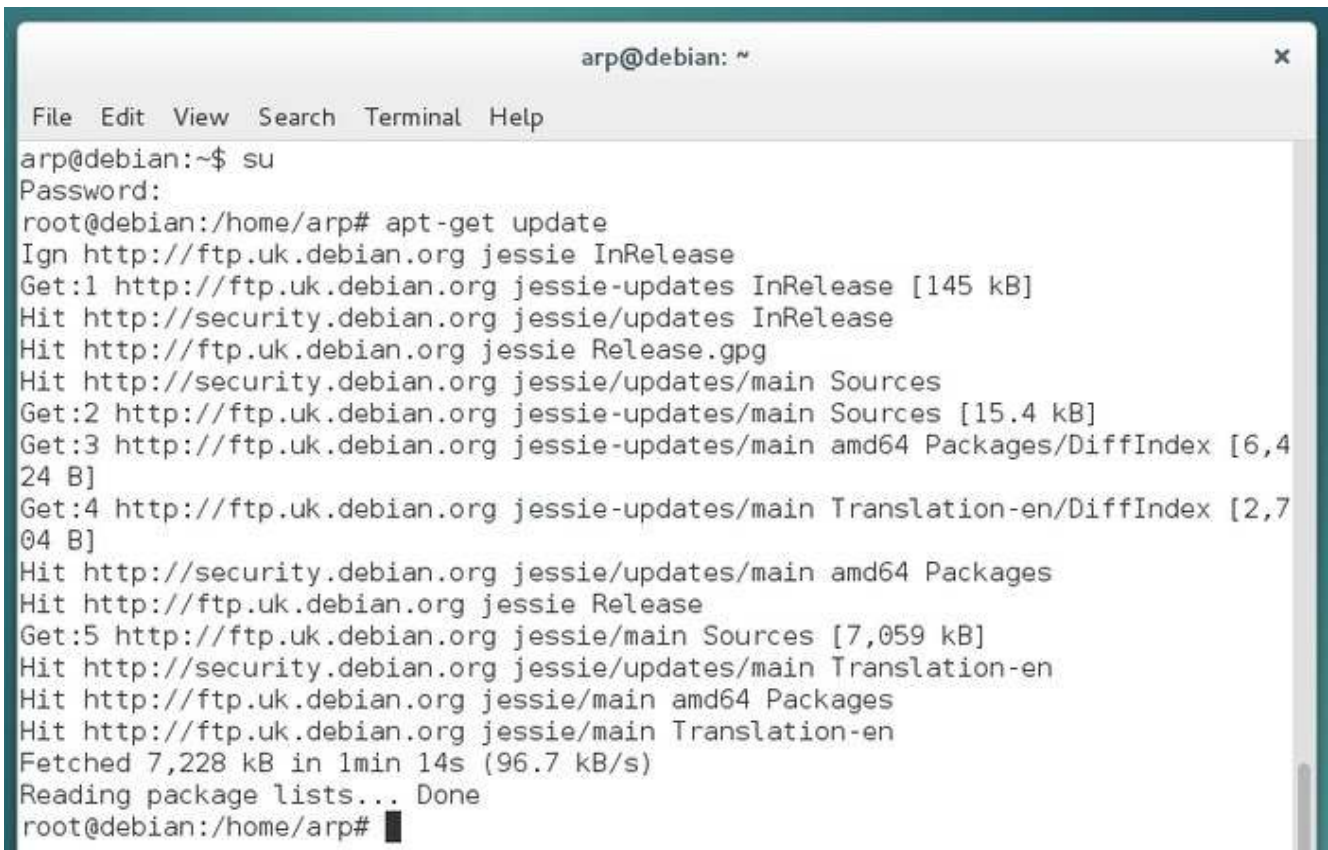

```
arp@debian: ~  
File Edit View Search Terminal Help  
arp@debian:~$ su  
Password:  
root@debian:/home/arp# apt-get update  
Ign http://ftp.uk.debian.org jessie InRelease  
Get:1 http://ftp.uk.debian.org jessie-updates InRelease [145 kB]  
Hit http://security.debian.org jessie/updates InRelease  
Hit http://ftp.uk.debian.org jessie Release.gpg  
Hit http://security.debian.org jessie/updates/main Sources  
Get:2 http://ftp.uk.debian.org jessie-updates/main Sources [15.4 kB]  
Get:3 http://ftp.uk.debian.org jessie-updates/main amd64 Packages/DiffIndex [6,424 B]  
Get:4 http://ftp.uk.debian.org jessie-updates/main Translation-en/DiffIndex [2,704 B]  
Hit http://security.debian.org jessie/updates/main amd64 Packages  
Hit http://ftp.uk.debian.org jessie Release  
Get:5 http://ftp.uk.debian.org jessie/main Sources [7,059 kB]  
Hit http://security.debian.org jessie/updates/main Translation-en  
Hit http://ftp.uk.debian.org jessie/main amd64 Packages  
Hit http://ftp.uk.debian.org jessie/main Translation-en  
Fetched 7,228 kB in 1min 14s (96.7 kB/s)  
Reading package lists... Done  
root@debian:/home/arp#
```

*Terminal in administrator mode: package list update using “apt-get update”*

Look again at this package list update example, that is the retrieval of the latest information on packages and potential updates. After the completion of this package list update (verifying the repositories), we launch “apt-get upgrade” to execute the available updates for the software you have installed.

### 3.8. The terminal

```
Hit http://security.debian.org jessie/updates/main amd64 Packages
Hit http://ftp.uk.debian.org jessie Release
Get:5 http://ftp.uk.debian.org jessie/main Sources [7,059 kB]
Hit http://security.debian.org jessie/updates/main Translation-en
Hit http://ftp.uk.debian.org jessie/main amd64 Packages
Hit http://ftp.uk.debian.org jessie/main Translation-en
Fetched 7,228 kB in 1min 14s (96.7 kB/s)
Reading package lists... Done
root@debian:/home/arp# apt-get upgrade
```

*Terminal in administrator mode: package upgrade using “apt-get upgrade”*

On Gnu/Linux, when a process must modify the system, it usually asks you a confirmation. Here the terminal informs you about the type of the expected changes and wait for your agreement, either by simply pressing [Enter] if you accept the default option (here “Yes”) or by typing “y” to accept or “n” to decline.

If you accept the changes, you will see the complete process of downloading, configuring and installing the concerned packages. Then the terminal will “give the control back to you” by displaying the command prompt:

```
Setting up linux-compiler-gcc-4.8-x86 (3.16.36-1+deb8u2) ...
Setting up linux-headers-3.16.0-4-common (3.16.36-1+deb8u2) ...
Setting up linux-headers-3.16.0-4-amd64 (3.16.36-1+deb8u2) ...
Examining /etc/kernel/header_postinst.d.
run-parts: executing /etc/kernel/header_postinst.d/dkms 3.16.0-4-amd64
Setting up linux-libc-dev:amd64 (3.16.36-1+deb8u2) ...
Setting up openssl (1.0.1t-1+deb8u5) ...
Setting up perlmagick (8:6.8.9.9-5+deb8u5) ...
Setting up python-pil:amd64 (2.6.1-2+deb8u3) ...
Setting up python-imaging (2.6.1-2+deb8u3) ...
Processing triggers for libc-bin (2.19-18+deb8u6) ...
Processing triggers for menu (2.1.47) ...
root@debian:/home/arp#
```

*Terminal in administrator mode: executing the upgrade*

That’s it, you just updated your system using the terminal!

The single commands tend to be boring after a while... But then it is a lot more fun if you associate several of them together in a “**script**” which enables the automation of series of processes.

For more information on scripts, and if you want to “learn the shell”, see the dedicated page on linuxcommand.org: [http://linuxcommand.org/lc3\\_learning\\_the\\_shell.php](http://linuxcommand.org/lc3_learning_the_shell.php).

A short summary of the GNU/Linux commands is proposed at the end of this manual (chap.11).

### 3.8. The terminal

You must be extremely strict when you send commands in *administrator* mode. To avoid errors, use the auto-completion feature. This mechanism allows the computer to complete the commands you started typing (3 characters are enough), or their corresponding arguments. This is accomplished by pressing on the **Tab** key. If several choices are possible, they will be proposed to you as well.

Some applications in graphical mode require the administrator rights. **You should not** launch them with **su** or **sudo**, otherwise that might break the graphical session. You should use instead the command **gksu** (on *gtk* type desktops) or **kdesu** (for KDE) depending on your desktop environment.

#### 3.8.4 Launching an “administrator terminal”

Like you have seen in the previous section, one uses “**su**” (or “**sudo**”) in a terminal to enter a command in administrator mode. You can also launch directly your terminal in “administrator” mode using a menu entry or the application list:

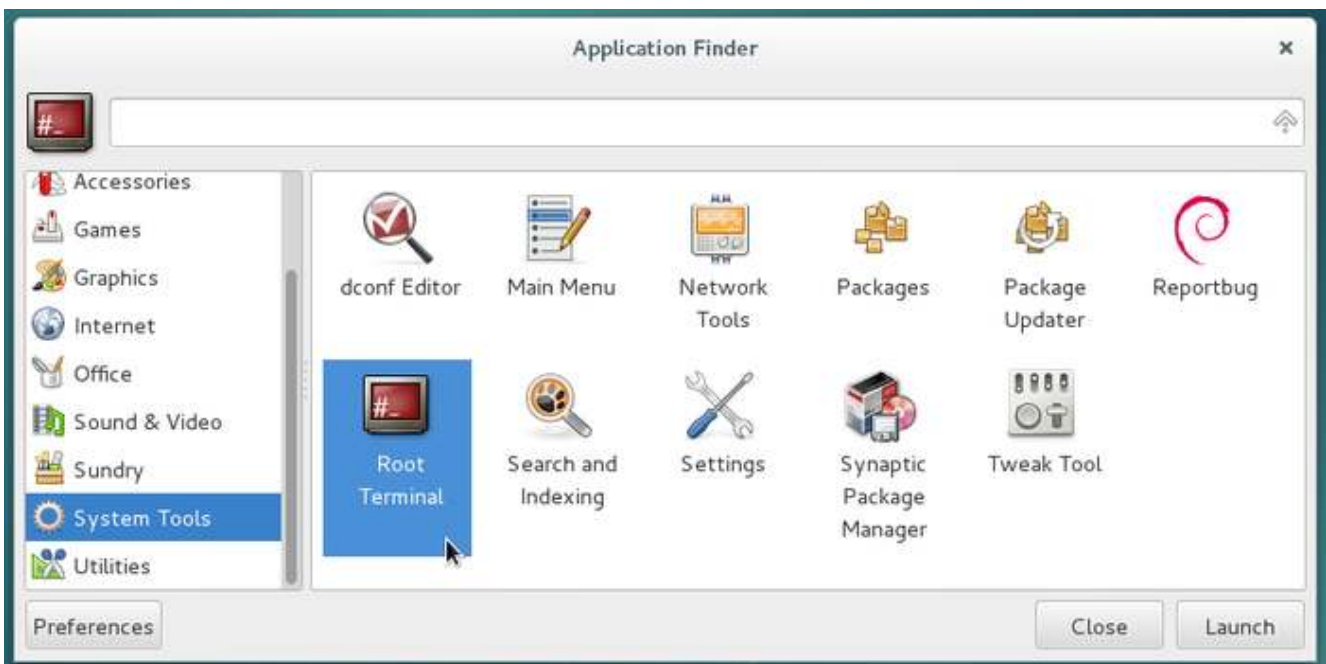

*launching an “administrator terminal”*

Be aware that within this kind of terminal, all the commands entered are executed with the “root” account, and in case of mistake or cockpit error, the system can become unstable. None of the commands used in this manual requires to be identified as “root”, except when clearly otherwise indicated.

## Pick your Debian

Debian is an operating system offered in several versions, and you will need to make a choice depending on your tastes, your needs and your hardware.

### 4.0.1 Choosing a Debian derivative?

There are a lot of Debian derivatives out there, more or less stable and/or supported. This manual and the indications in there can be used for all the Debian Stable “Stretch” derivatives.

The GNU/Linux distributions are not all supported by a community the way Debian is. Some-time, a single person handle the entire distribution. The different distributions do not provide the same level of documentation and support. They also do not offer the same durability. Choosing a “mother” distribution like Debian insures you to receive stable and regular updates.

If you want to test other distributions based on Debian, we suggest you consult the Debian derivatives official page (<https://wiki.debian.org/Derivatives/CensusFull>).

If you want to consult a more comprehensive list, visit [Distrowatch.com](https://distrowatch.com) which enumerates almost all the available active distributions.

### 4.0.2 Alternatives to Debian

Because no, there is not only “Debian” in life 😊

Other projects develop systems for beginners in the GNU/Linux world. If you want to try another

## 4.1. Choosing the architecture

system, let's take a look at the GNU/Linux distributions dedicated chapter in the Software Directory (chap.12).

### 4.0.3 You want to try the Debian journey

Let's go ! The rest of this manual will help you to:

- **choose the processor architecture** (chap.4.1),
- **choose your main interface** (chap.4.2),
- **launch the installation** (chap.5).

*logo debian*

## 4.1 Choosing the architecture

**The processor**, which is the compute and control unit of your computer, functions under a specific type of architecture, I.E. it handles data according to its own type (32 or 64 bits, PowerPC ...).

We encourage you to use an ISO image of type “**netinst**” (chap.5.2.1.1), which gives you access to the most up-to-date software versions by downloading directly the applications during the installation process (you need an active and stable Internet connexion during the install). This version will let you install the desktop of your choice.

You can also use an ISO image already including a ready-to-use environment (Gnome, KDE, Xfce ...).

But you must choose an ISO corresponding to your processor architecture. In other words, decide between a 32 bits or a 64 bits version, or again between an i386 or an amd64 version.

Note that the “32 bits” version will run on a “64 bits” computer, but not vice-versa.

### 4.1.1 To make it easy

- If your computer has a sticker indicating “coreDuo”, “core2duo”, or was built after the year 2005, you can take an “amd64” ISO.

## 4.2. Choosing your GNU/Linux desktop

- If your computer proudly displays the sign “Pentium IV M” or was born before 2003, take an “i386” version.
- In case of doubts, you can take the 32 bits “i386” version, it functions everywhere.
- In case of a huge doubt, ask the question on a forum (chap.1.2)

### 4.1.2 Checking the architecture

**Using a GNU/Linux distribution** in an autonomous “live” session (chap.5.3.1), open a terminal, and in order to find out the 32 or 64 bits compatibility, type the following command:

```
lscpu | grep -i "mode(s)"
```

which returns the explicit result, here an example when using an “amd64” processor:

```
CPU op-mode(s): 32-bit, 64-bit
```

**Using a Windows®** system, your processor model is displayed in the “General” tab of the menu Start Button > Configuration Panel > System

## 4.2 Choosing your GNU/Linux desktop

Debian let you adopt one or several desktop environment directly from the installer interface: [Gnome](#), [KDE](#), [Mate](#), [Cinnamon](#), [Xfce](#) and [LXDE](#). We propose you to discover also [LXQt](#).

**... But why several Gnu/Linux “desktop” ?**

**The computer is only a tool**, and even if we ask you sometime to learn a couple of tricks to make an effective use of it, it is still **your tool**, and as such it must be highly adaptable to your taste, your working habit, and to your own way to have fun.

With this perspective, each desktop has its own organization, its setting method, its various functionalities. And it is not a superfluous diversity, designed by the brain mazes of some bearded geeks (although...), but rather a strength of the **free software**: knowing how to **propose rather than impose!** 😊

Hereafter the description of the main characteristics of this various environments, to help you decide which one to use. And then you will be able to add more of them, according to your needs and preferences.

The two main desktops are Gnome and KDE, but they are also the more “resource-hungry” solutions, so don’t hesitate to test other environments.

### Integrated applications

Each desktop environment is designed to offer a minimal functionality for the personal usage of your computer.

So, within all the desktops presented here, you will find the Firefox Internet browser (chap.6.6), a system file manager, a text editor, the LibreOffice suite (chap.6.9), a multimedia player (except on MATE DE, but it's easy to add one) and an access to a software library in order to maintain, update or make changes in your installation.

### 4.2.1 Gnome

The Gnome-Shell interface is the default desktop for Debian and offers:

**\*\*The Activities Overview\*\***, which is a separate view designed to enable users to get an overview of their current activities and to enable effective focus switching. It can be accessed via the activities button at the left of the top bar or by pressing the “ Win” key of the keyboard. This view includes:

- A series of application launchers (that you can easily add or remove using the drag and drop method, or by using a right-click on the “dock”).
- All the open applications.
- The capability to dispatch the applications to several virtual desktops (visualized on the right side pane).
- A search engine for applications, files or even contacts.

## 4.2. Choosing your GNU/Linux desktop

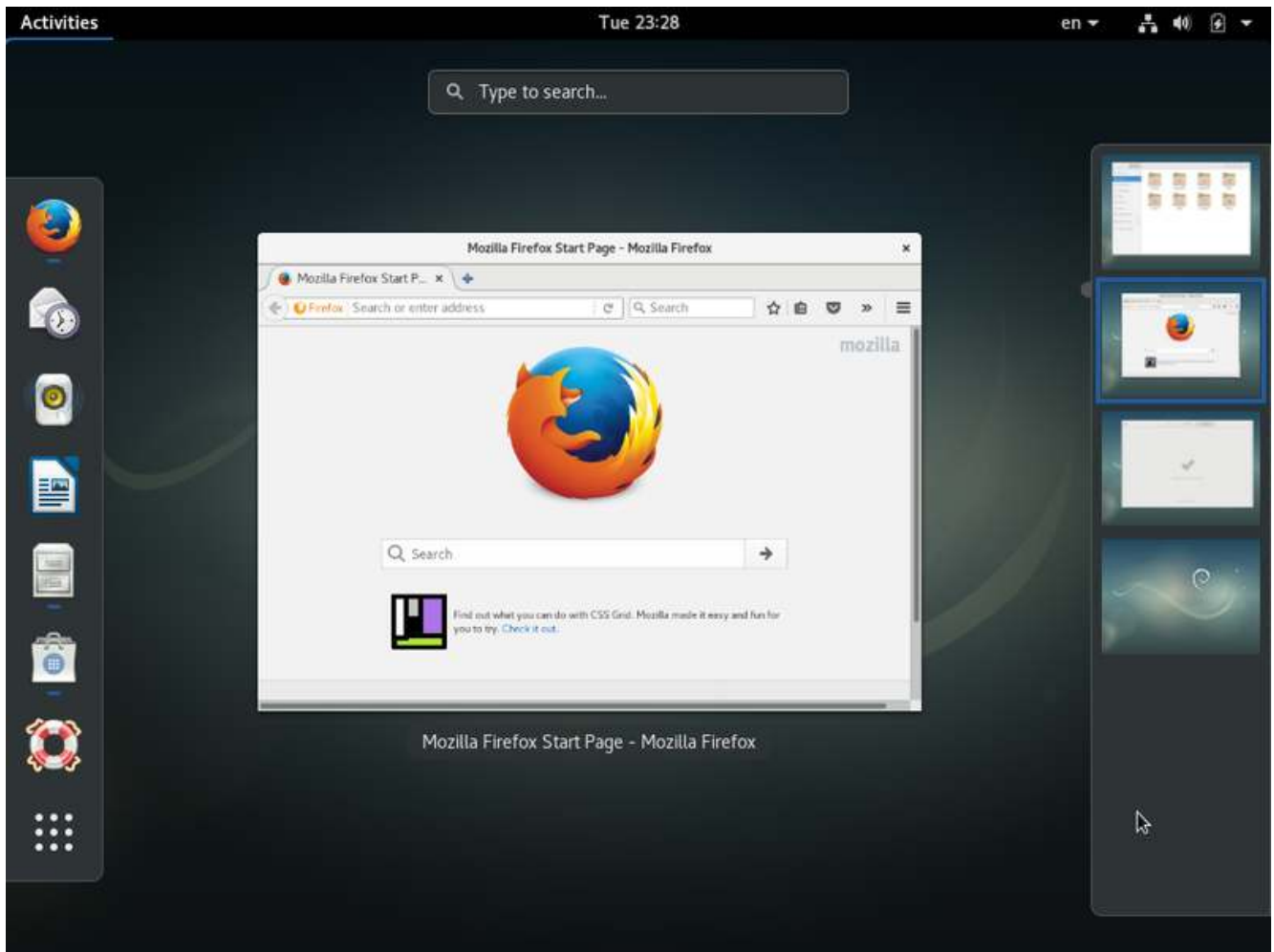

*GNOME: desktop presentation*

**The Time manager**, at the center of the top bar, has an on click calendar, linked to Evolution (the mail client), the personal information manager handling emails, calendar and contacts.

## 4.2. Choosing your GNU/Linux desktop

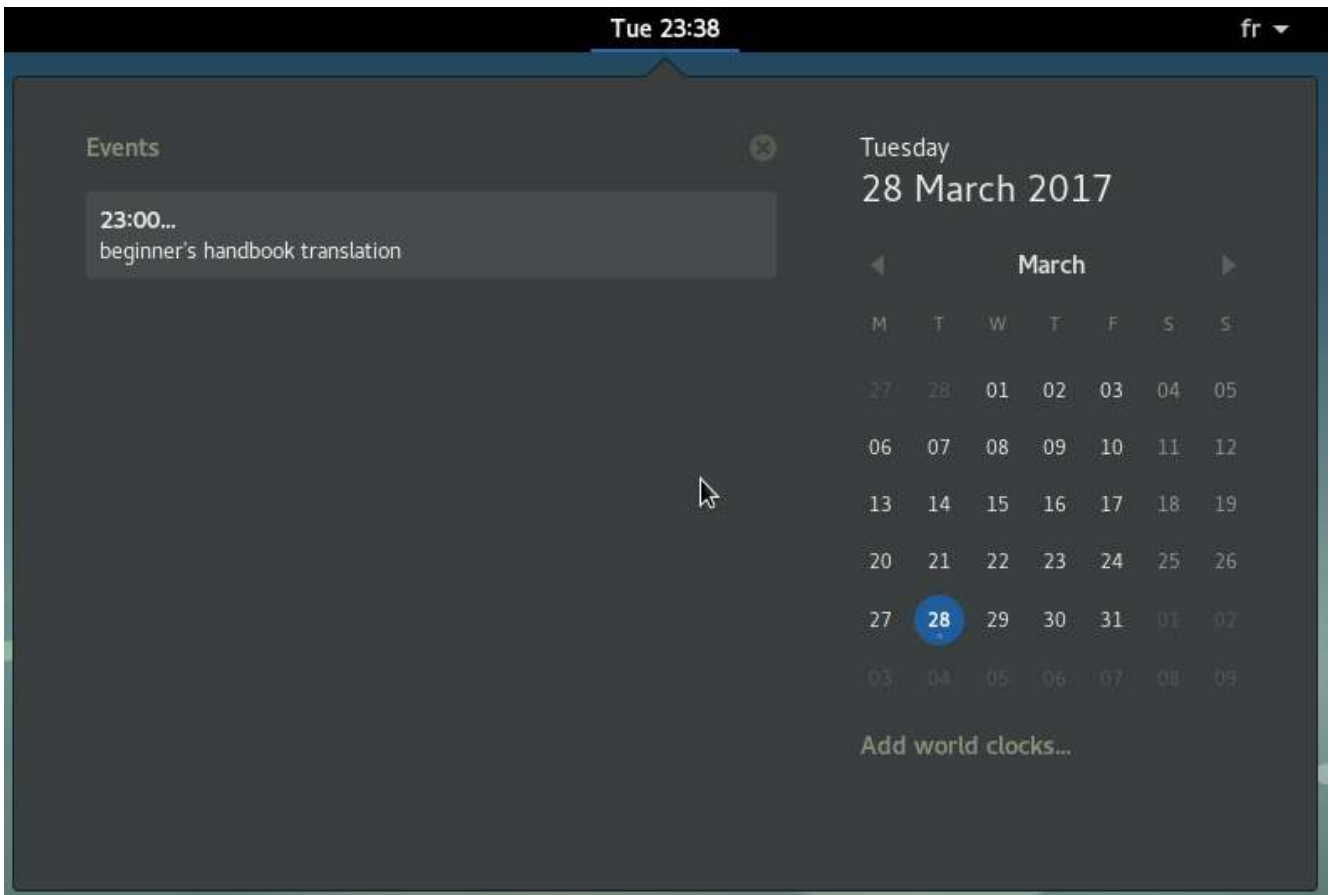

*GNOME : le gestionnaire de temps*

**The System manager** at the right of the top bar, including:

- The settings of the local network parameters
- The settings of the sessions parameters
- Access to the system parameters settings

## 4.2. Choosing your GNU/Linux desktop

*Gnome: the System manager*

### **Integrated comprehensive help**

Gnome includes a general detailed help mechanism, that you can access via the dock, by default, and this should reassure all the beginners, and make them a lot more comfortable:

## 4.2. Choosing your GNU/Linux desktop

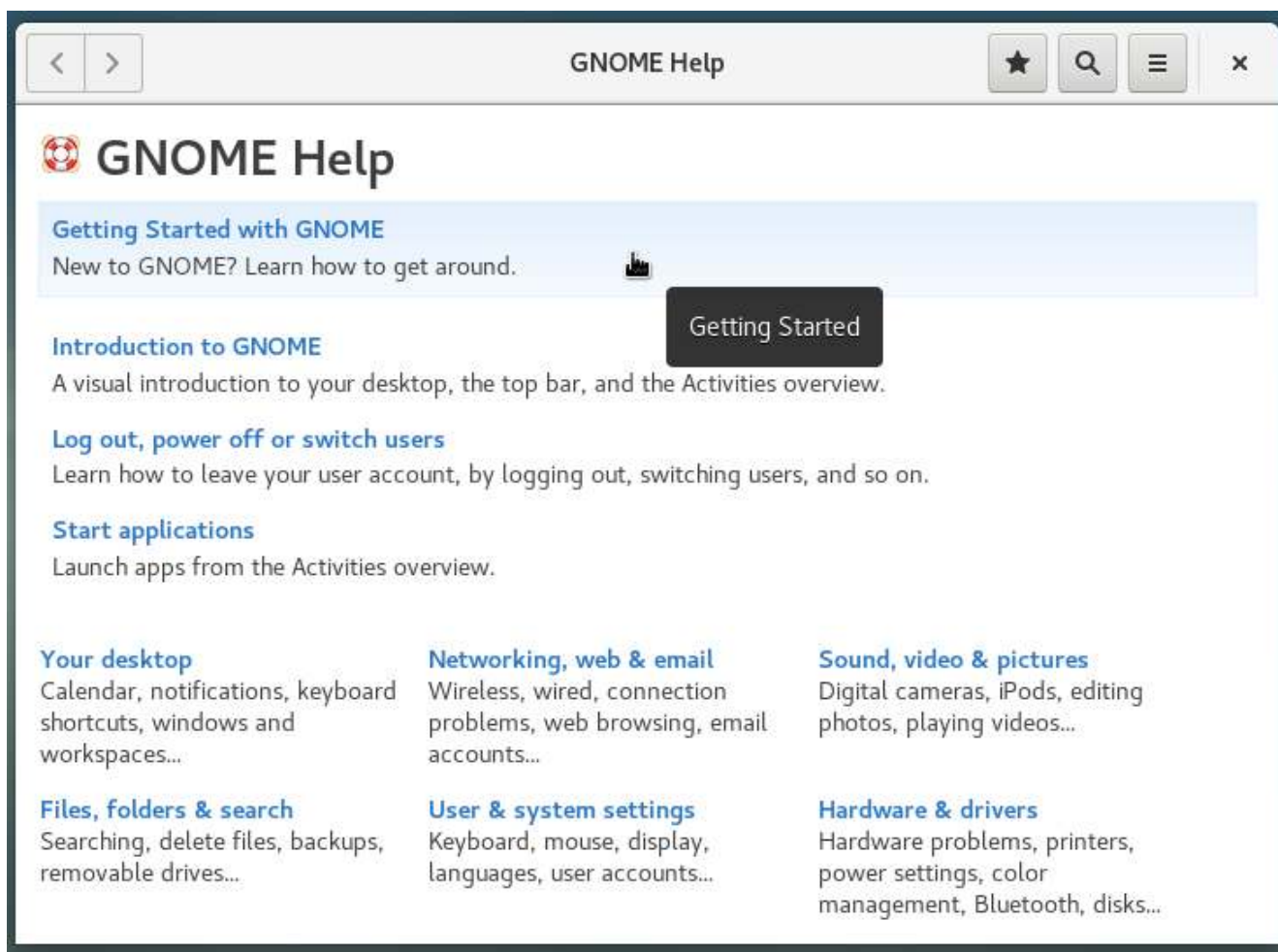

*Gnome: integrated comprehensive help*

### Main applications:

- Internet communications: Evolution (<https://wiki.gnome.org/Apps/Evolution>) and Polari (<https://wiki.gnome.org/Apps/Polari>)
- Video player: Totem (chap.6.7)
- Audio player: Rhythmbox (chap.6.8)
- System file manager: Nautilus (<https://wiki.gnome.org/Apps/Nautilus>)

**Minimum RAM needed to start up:** 450 Mo

**Minimum RAM needed to surf the web:** 530 Mo

**Minimum user level:** extreme beginner / beginner

Gnome project home page: <https://www.gnome.org/>

More details in the dedicated section of this manual (chap.7.1.1).

## 4.2. Choosing your GNU/Linux desktop

### 4.2.2 KDE

**KDE** is a project delivering a graphical environment (called “Plasma”) and a full set of applications. KDE is highly configurable, both in terms of desktop environment and supported applications. KDE has so many capabilities that some people even find difficult to deal with it.

Note that you can use KDE without any particular configuration tuning. It can be fully functional with its “out-of-the-box” settings.

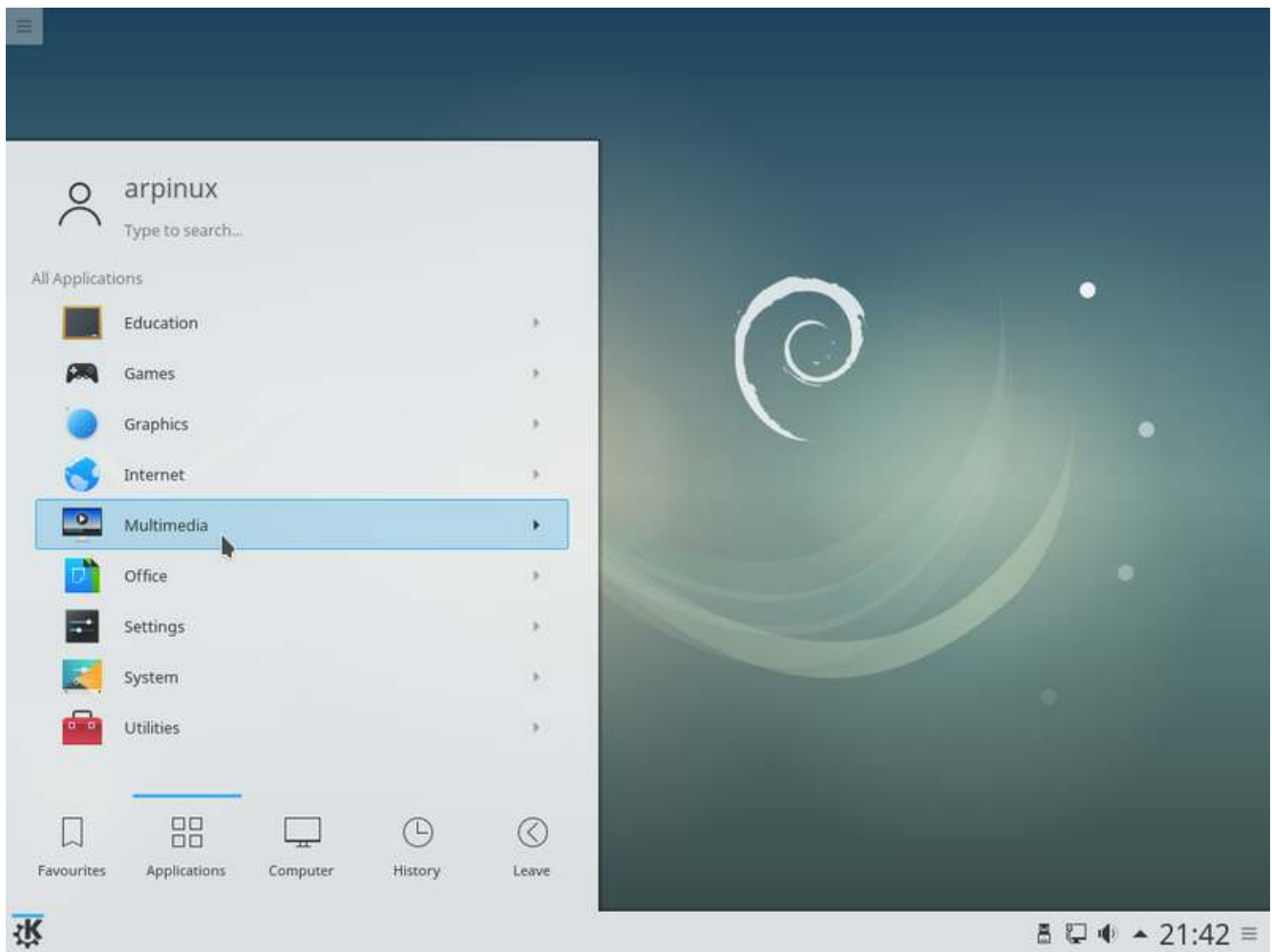

*The KDE Plasma desktop on Debian*

The KDE environment is visually close to Windows®, and offers:

- **KDE Application launcher:** the menu giving you access to the entire system.
- **Graphical components:** the modules you can place anywhere on your desktop to enjoy additional functionalities.
- **Activity manager:** a banner which integrates your pending tasks, your appointments... another way to help with your daily work.
- **Plasma:** KDE is delivered with a pack of applications integrated in the “plasma” desktop, and providing a fluid and consistent graphical experience.

## 4.2. Choosing your GNU/Linux desktop

More than any other GNU/Linux desktop, you can transform KDE according to your needs and desires.

KDE is a very complete environment and has a configuration center as well as a built-in help center. To launch the control center, navigate to the main menu > Applications > Configuration > System Settings.

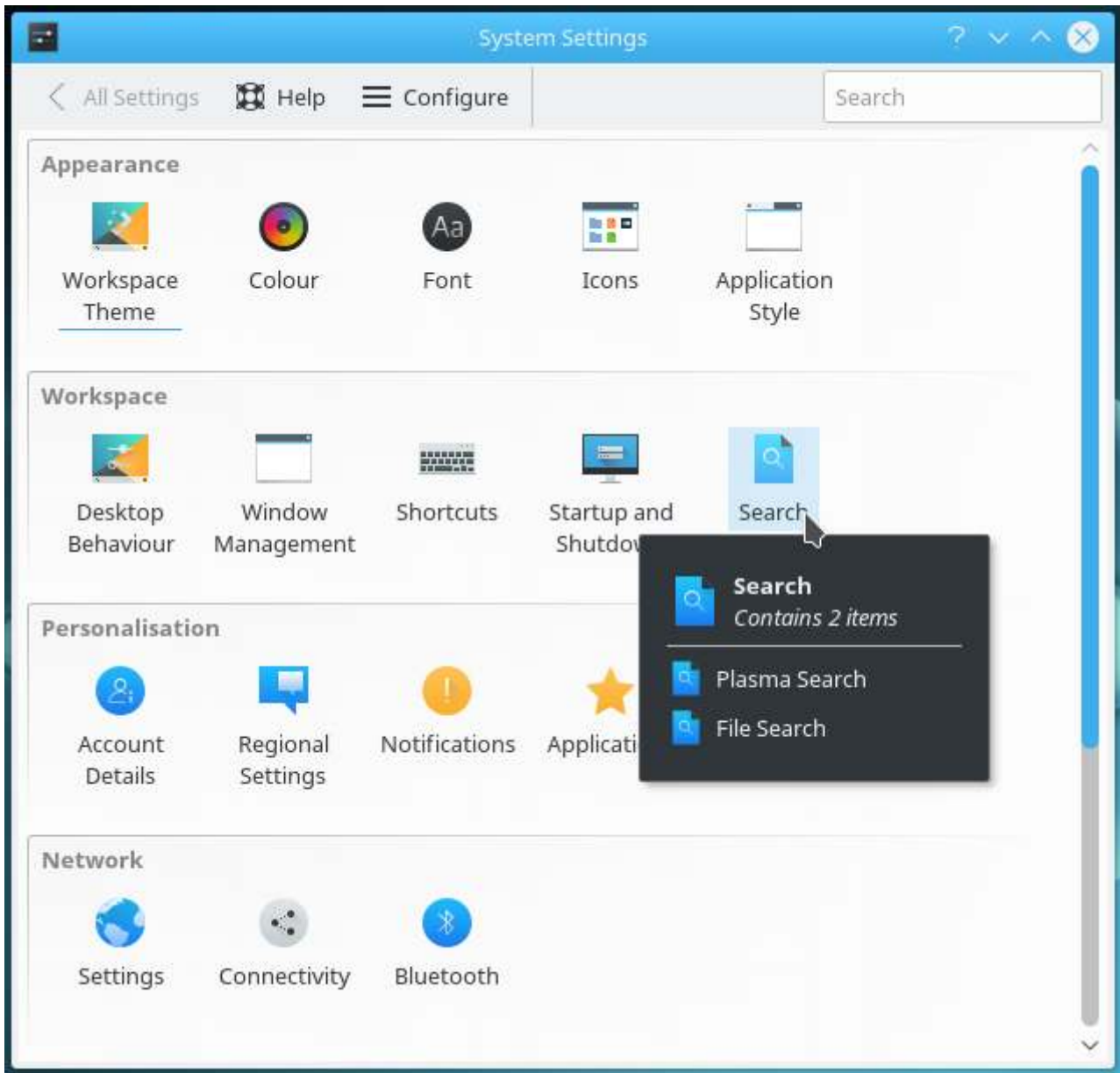

*KDE System Settings on Debian*

If you can not find an application, you can enter its name or function in the search box of the main menu (here with the help center).

## 4.2. Choosing your GNU/Linux desktop

KDE Help Center launcher

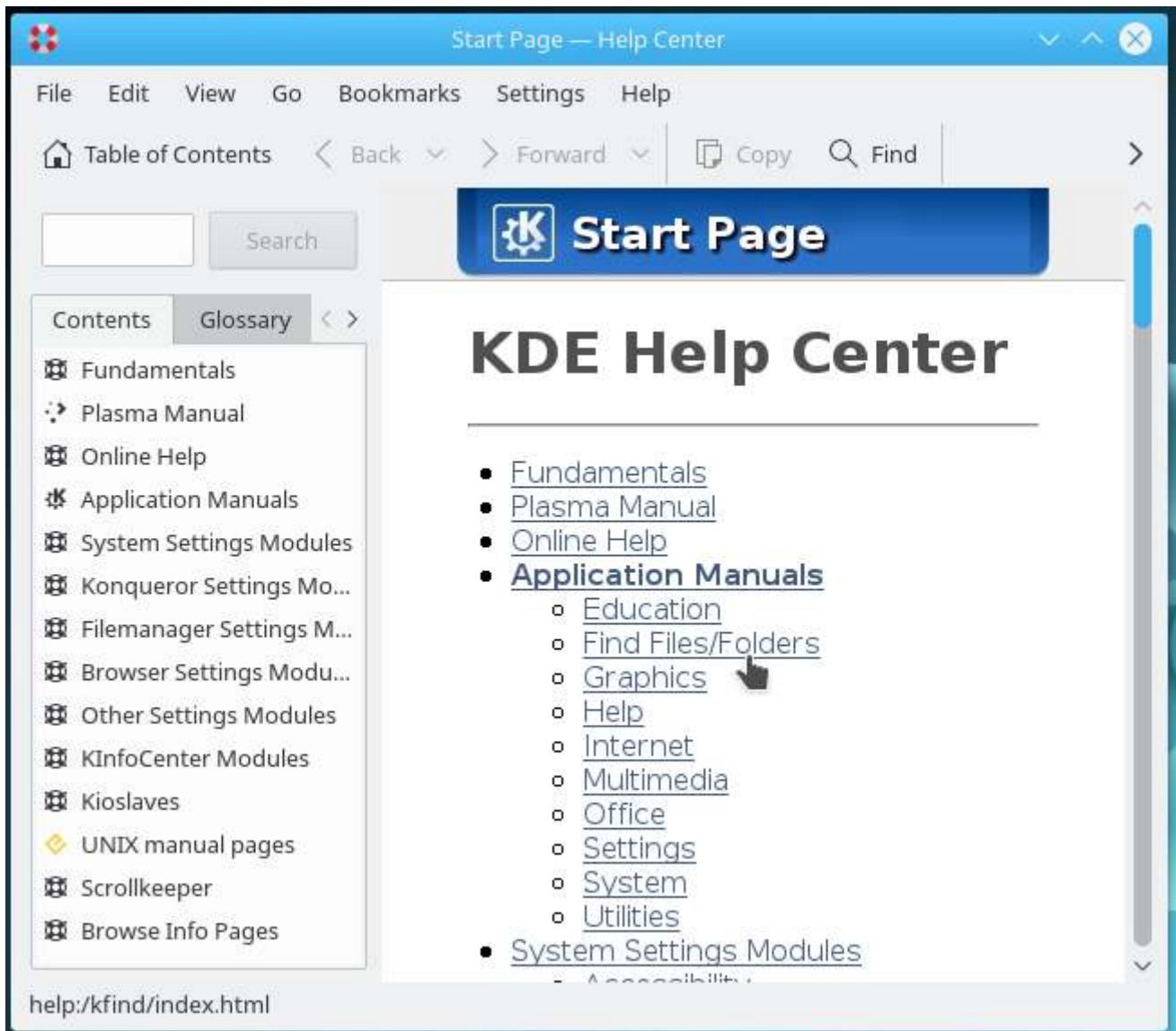

KDE Help Center

### Main applications:

- Internet Navigator: Konqueror (<https://konqueror.org/>)
- Internet communications: Kmail (<https://userbase.kde.org/KMail/fr>), Kopete (<https://userbase.kde.org/Kopete/fr>)

## 4.2. Choosing your GNU/Linux desktop

- Video player: Dragon Player (<https://www.kde.org/applications/multimedia/dragonplayer/>)
- Audio player: Juk (<https://juk.kde.org/>)
- File system manager: Dolphin (<https://www.kde.org/applications/system/dolphin/>)

**Minimum RAM needed to start up:** 480 Mo

**Minimum RAM needed to surf the web:** 570 Mo

**Minimum user level:** beginner / experienced

KDE project home page: <https://www.kde.org/>

An introduction to KDE: [https://userbase.kde.org/An\\_introduction\\_to\\_KDE](https://userbase.kde.org/An_introduction_to_KDE)

More detailed information in the dedicated section of this manual (chap.7.1.2).

## 4.2.3 Mate

**MATE** is a fork of GNOME 2. This means that this desktop environment was started from a copy of GNOME 2 and then modified independently.

This is the perfect environment for people who do not want to change all the work habits they acquired when using GNOME 2. This is also a good system for the computer aided music and the resource-intensive applications going with.

Mate aims to be lighter than GNOME 3, and as such, is more suitable for aging or resource limited computers. It's clearly is a good compromise between GNOME 3 and Xfce 4.

## 4.2. Choosing your GNU/Linux desktop

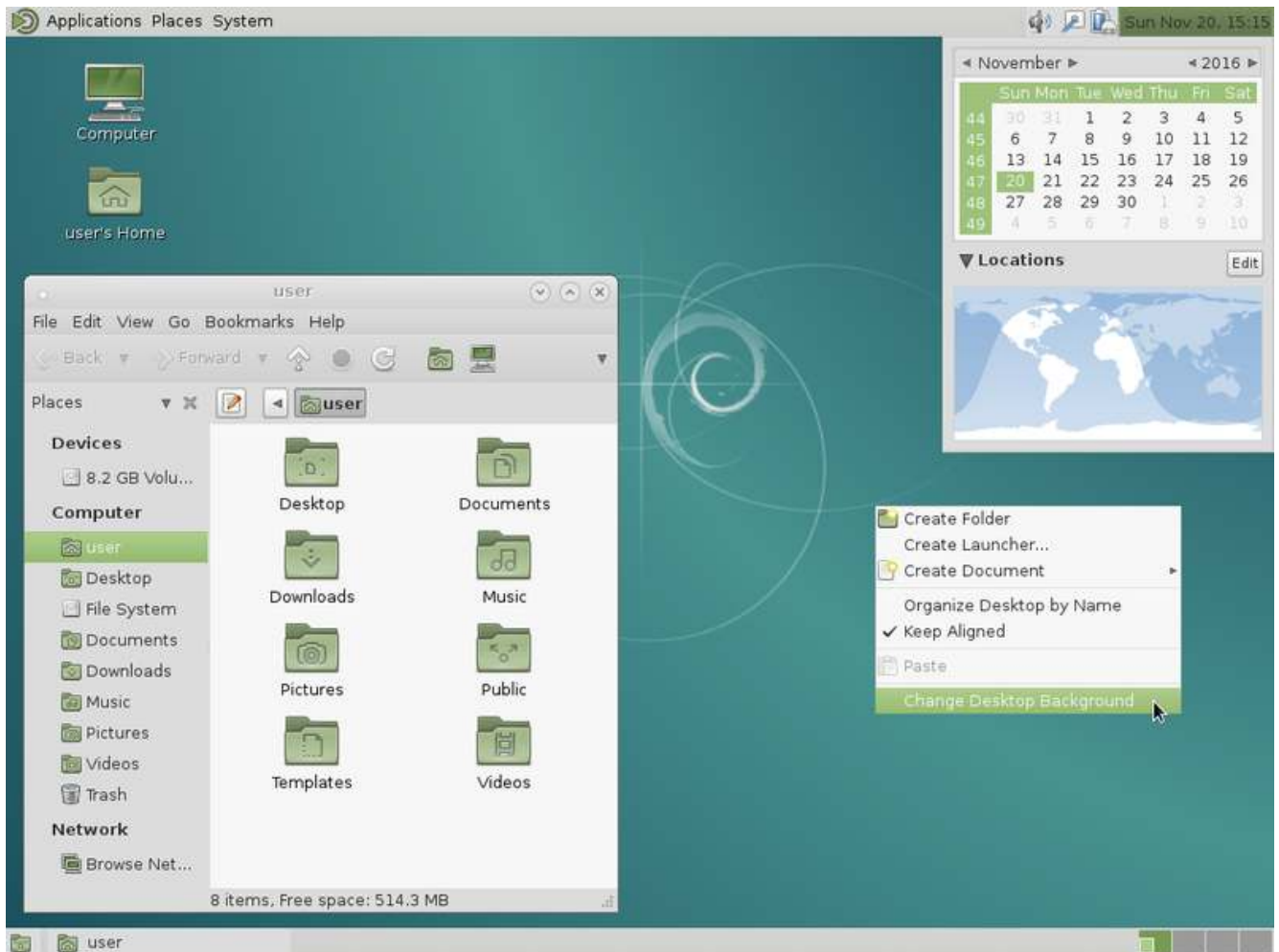

*MATE desktop on Debian*

Mate offers a “traditional” interface with its two task bars:

- The top panel includes, on the left, the main applications, the main folders and the system setting menu.
- The right part of the top panel is reserved to the notification area and the quick settings (Audio volume, keyboard configuration, small agenda)
- The bottom panel includes the desktop button (to mask all the application windows), the list of the active windows, and the virtual desktops selector.

To configure Mate you open the control center (“system” menu > Control Center) and you have access to the various components of this interface:

## 4.2. Choosing your GNU/Linux desktop

*Control Center of the MATE desktop*

- System file manager: Caja (fork of Nautilus)
- Minimum RAM needed to start up: 310 Mo
- Minimum RAM needed to surf the web: 390 Mo
- Minimum user level: extreme beginner / beginner

Mate project home page: <http://mate-desktop.com>

More details on the Mate Debian wiki: <https://wiki.debian.org/Mate>

### 4.2.4 Cinnamon

**Cinnamon** is a desktop environment derived from the Gnome-Shell project. It moved away from this latter all-in-one interface, to adopt a more traditional interface (dash board along with a menu where Icons are sorted by categories).

Cinnamon is developed by the Linux Mint team (<https://linuxmint.com/>), and is one of the leading desktop environments of this specific GNU/Linux distribution.

Cinnamon uses the **Nemo** system file manager, a fork from Nautilus, which reinstates some functionalities removed by the latter: compact view, open in a terminal, open as root, capability to manually edit the absolute file path, etc.

## 4.2. Choosing your GNU/Linux desktop

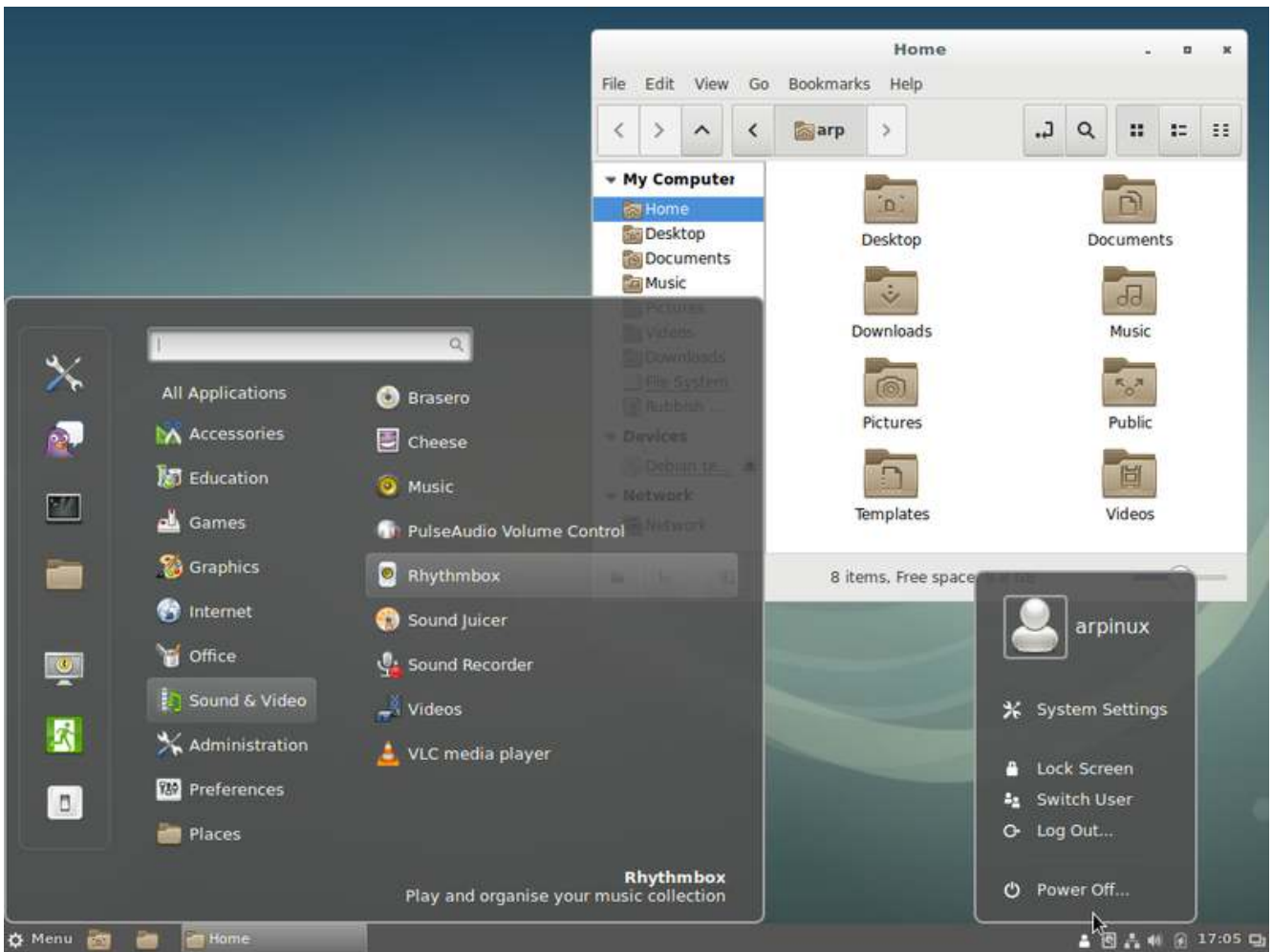

*Cinnamon desktop on Debian 9*

Cinnamon offers a complete desktop with all the helpful (or not) applications for your daily usage: in the screen capture above, you can see the graphical applications, and under the Internet category, for example, you will find the Firefox navigator (chap.6.6), the email client Thunderbird (chap.6.4.1), the multi-protocol chat client Pidgin, the Bittorrent Transmission client and a remote desktop access software.

The Cinnamon configuration is delegated to the system settings panel which centralized all the system and user settings:

## 4.2. Choosing your GNU/Linux desktop

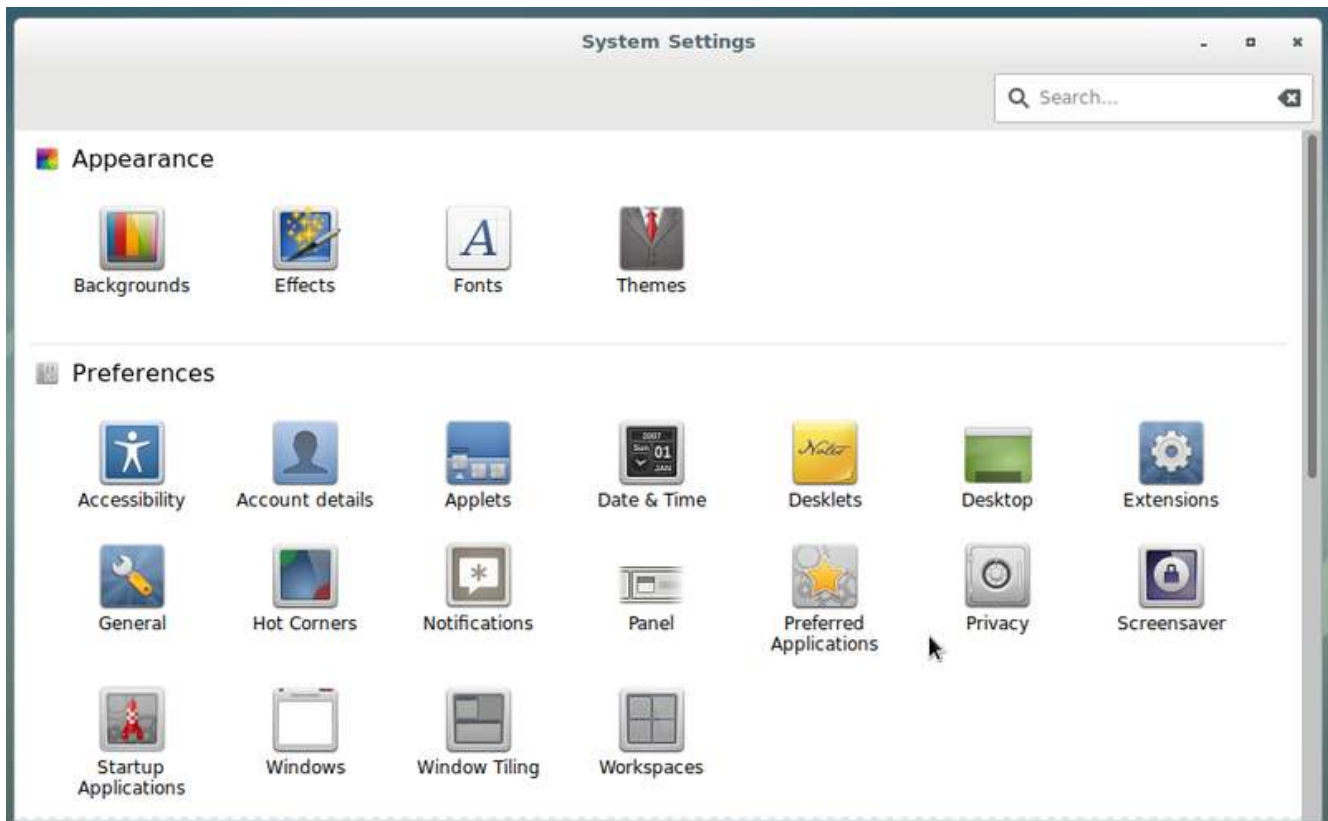

*Cinnamon: system settings panel*

### Main applications:

- Internet communications: Thunderbird (chap.6.4.1) & Pidgin
- Video player: Totem (chap.6.7)
- Audio player: Rythmbox (chap.6.8)
- System file manager: Nemo

**Minimum RAM needed to start up:** 480 Mo

**Minimum RAM needed to surf the web:** 560 Mo

**Minimum user level:** extreme beginner / beginner

Cinnamon project home page: <https://github.com/linuxmint/Cinnamon>

More detailed information on the CinnamonTeam: <https://wiki.debian.org/CinnamonTeam>

### 4.2.5 Xfce

**Xfce** is a lightweight desktop environment for Unix type operating systems. Its goals are to be fast, little greedy in machine resources, but visually attractive and user friendly. It is expandable, thanks to numerous available plug-ins, and embeds a volume control application (xfce4-mixer), its own window manager supporting transparency, shades ... (xfwm4), an integrated archive manager

## 4.2. Choosing your GNU/Linux desktop

(thunar-archive-plugin), and disk, battery network, processor and memory monitorings, as well as various themes and miscellaneous pug-ins.

This interface is clear and traditional: you won't be surprised during your first meeting with it.

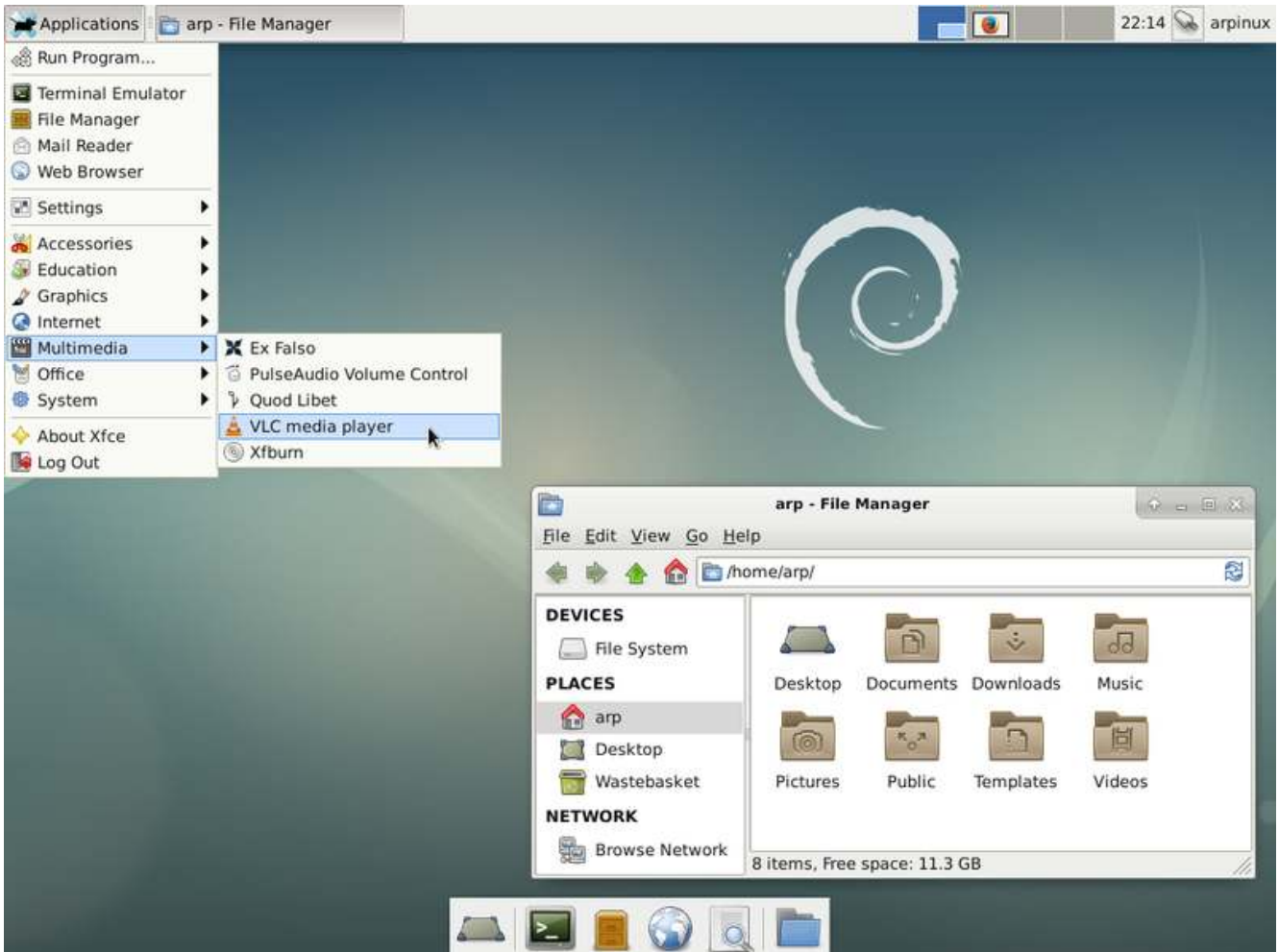

*The default Xfce on Debian 9*

Xfce has the significant advantage to be fully modular, because it is released with different independent plug-ins. Xfce also allows the integration of applications coming from other environments, and is able to launch, during the system start-up, the Gnome and/or KDE services by default.

**It is a perfect environment for beginners**, offering a great stability, a complete graphical handling (“with the mouse only”), and evolution capabilities with no real limit.

Like the other previously seen environments, Xfce centralizes its configuration settings to ease the customization. Note that each elements can also be configured from its specific interface (like a right-click on the panel to add a new launcher, for example).

## 4.2. Choosing your GNU/Linux desktop

*The Xfce setting center on Debian 9*

### Main applications:

- Internet communications: Thunderbird (chap.6.4.1)
- Video player: VLC (chap.6.7)
- Audio player: Quod Libet (<https://quodlibet.readthedocs.io/en/latest/>)
- System file manager: Thunar (chap.3.6)

**Minimum RAM needed to start up:** 250 Mo

**Minimum RAM needed to surf the web:** 330 Mo

**Minimum user level:** extreme beginner / beginner

Xfce project home page: <http://www.xfce.org/>

More detailed information on the Xfce Debian wiki: <https://wiki.debian.org/Xfce>.

### 4.2.6 LXDE/Openbox

**LXDE** is a free desktop environment for Unix like systems, and other systems which are compliant to the POSIX standard, like Linux or BSD (Berkeley Software Distribution). The LXDE name is the acronym for “Lightweight X11 Desktop Environment”.

## 4.2. Choosing your GNU/Linux desktop

And as its name implies, the goal of this project is to propose a fast and lightweight desktop environment.

As opposed to other desktop environments, the various components are not tightly linked together. Instead they are rather independents and each of them can be used without the others, with very few dependencies (packages used during the installation).

LXDE uses by default Openbox (<https://wiki.debian.org/Openbox>) as window manager:

*The LXDE desktop and PCManFM on Debian*

The LXDE design model implies that the configuration of each element needs to go through an interface designed for this specific application. You will not find a “Control Center” akind to the Gnome one, but rather a suite of lightweight tools to customize your environment.

## 4.2. Choosing your GNU/Linux desktop

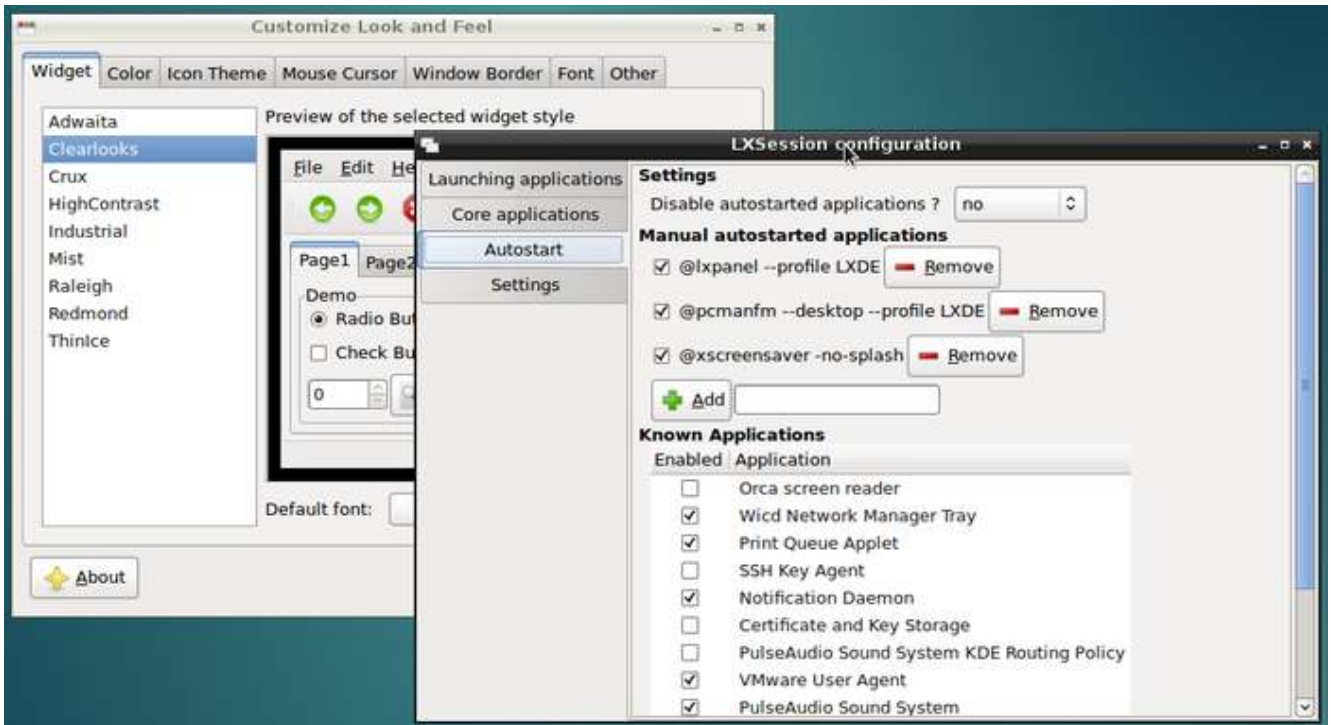

*LXDE Appearance and Session configuration panels on Debian*

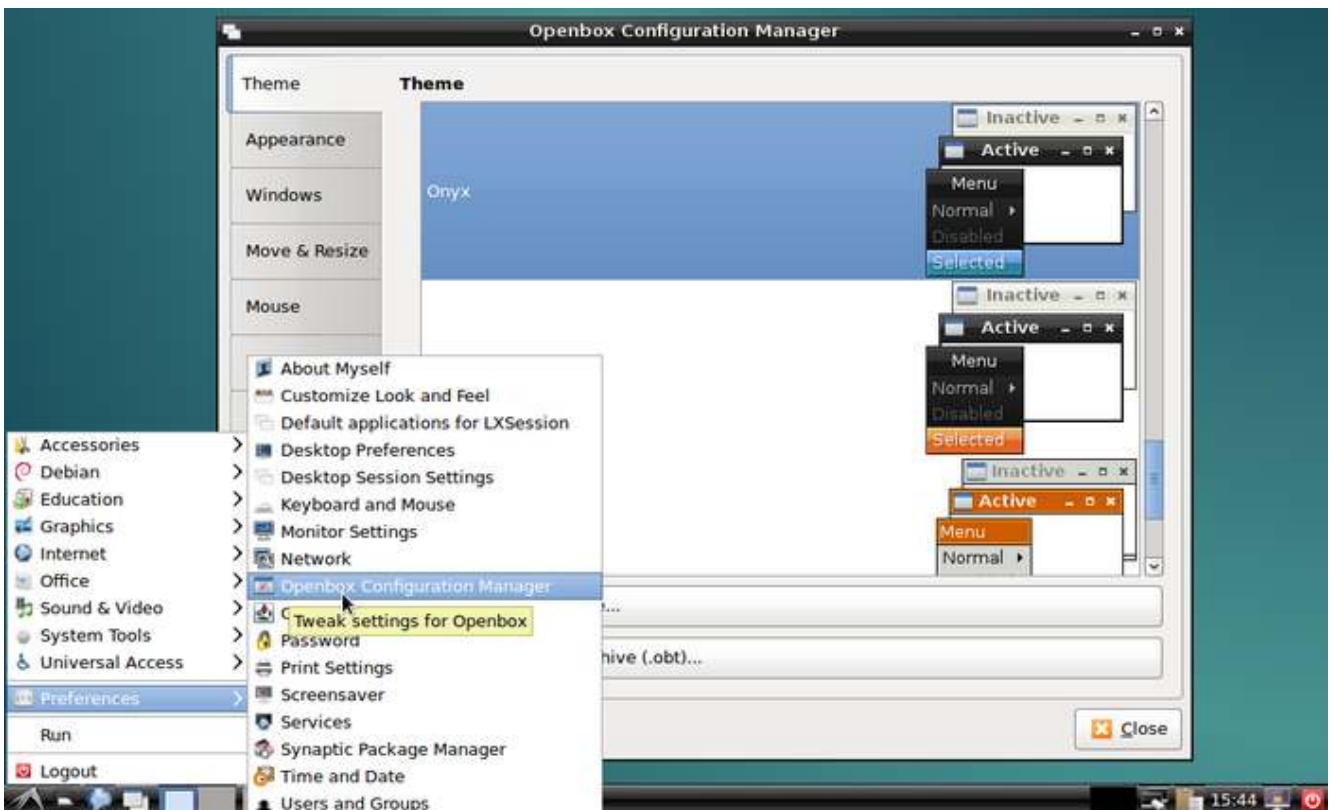

*Preference menu and Openbox configuration tool on LXDE*

Note that the elements being configured, display their modifications on the fly which makes the customization very easy.

## 4.2. Choosing your GNU/Linux desktop

LXDE is notably light, making it an ideal solution for small hardware configurations and computers refurbishing, but it requires a little more time to learn and use its different elements.

Having said that, the LXDE/OpenBox couple will let you earn your first stripes on Debian as a “g33k”.

### Main applications:

- Video player: SMplayer (<http://smplayer.sourceforge.net/>)
- Audio player: LXMusic (<http://wiki.lxde.org/fr/LXMusic>)
- System file manager: PCManFM (<https://wiki.lxde.org/fr/PCManFM>)

**Minimum RAM needed to start up:** 220 Mo

**Minimum RAM needed to surf the web:** 320 Mo

**Minimum user level:** beginner / experienced

LXDE project home page: <http://lxde.org>

More detailed information on the LXDE official wiki: <https://wiki.lxde.org>

## 4.2.7 LXQt

**LXQt** is a light desktop environment. It offers a classical but a modern and lightweight interface that will let you work without thinking about it. It comes with a series of specific tools to take advantage of your favorite data and applications. It is an ideal environment for old machines and low performance.

## 4.2. Choosing your GNU/Linux desktop

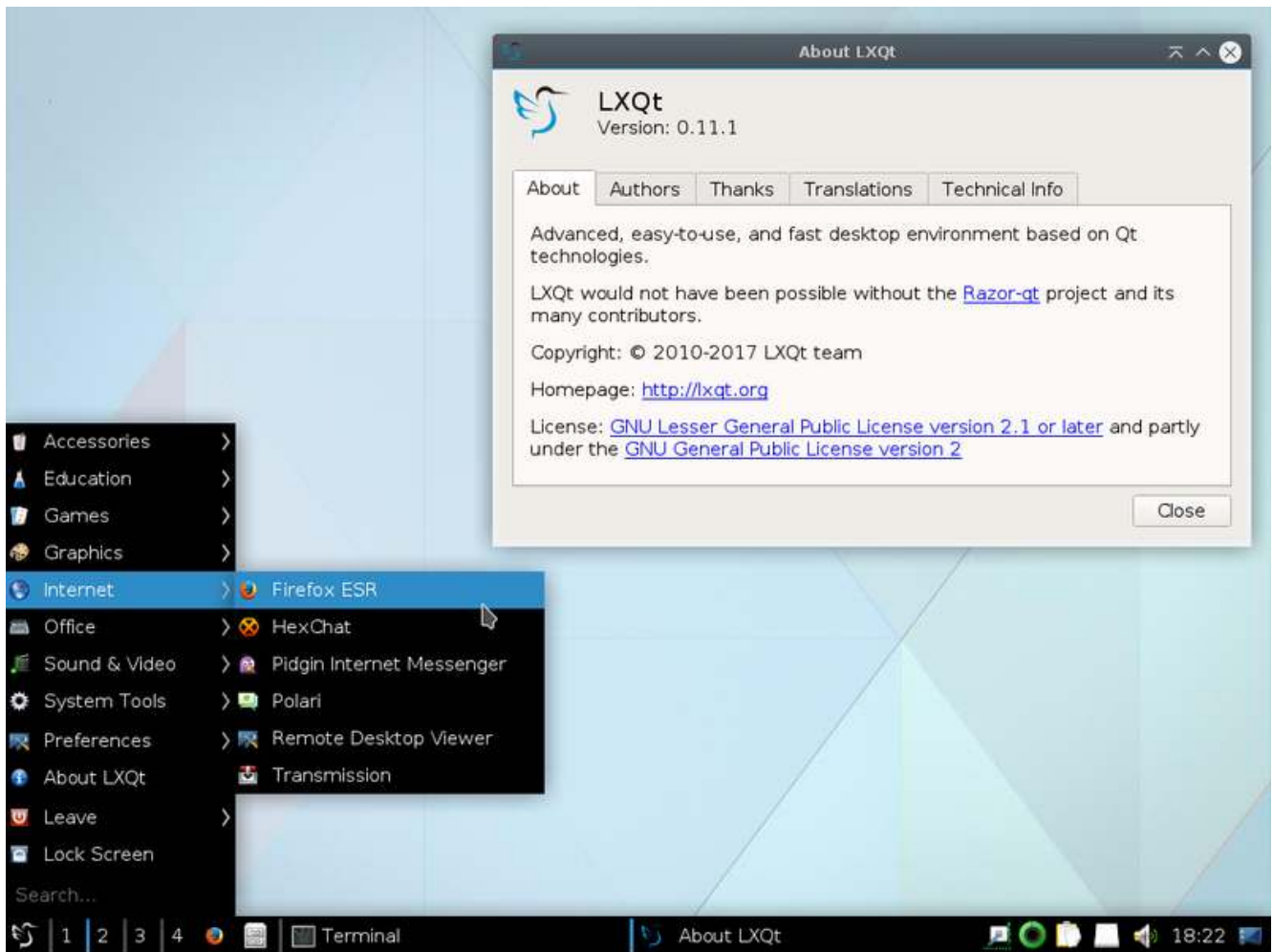

*LXQt desktop on Debian 9*

Its lightness does not dispense with a centralized configuration tool allowing you to access the settings of the main functions of your system.

Configuration goes through the control center: direction the main menu > Preferences > LXQt Settings> LXQt configuration center:

## 4.2. Choosing your GNU/Linux desktop

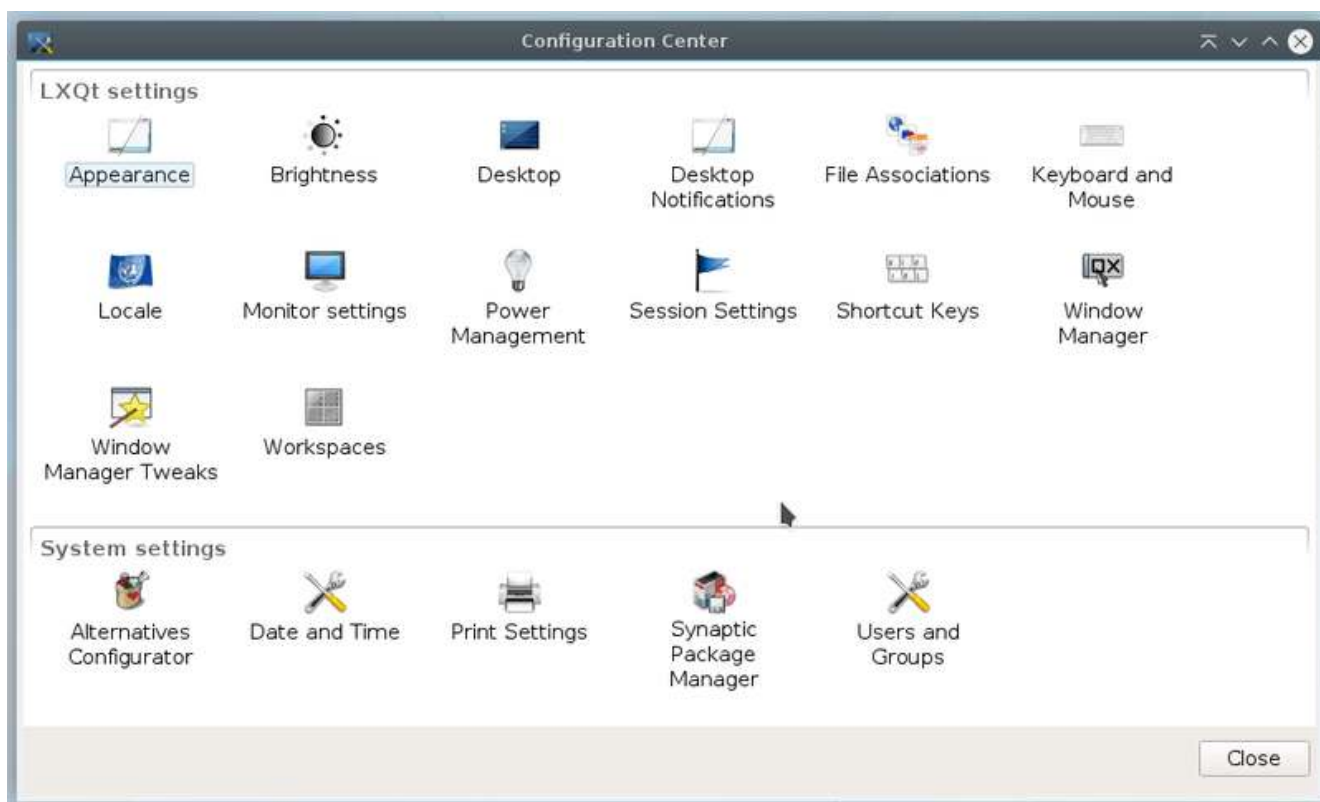

*LXQt configuration*

LXQt is not yet available from the standard Debian 9 installation interface, but you can easily install it from your software manager (chap.8.3)

### **Main applications:**

- Video player: SMplayer
- Audio player: Audacious
- System file manager : PCManFM

**Minimum RAM needed to start up:** 220 Mo

**Minimum RAM needed to surf the web:** 310 Mo

**Minimum user level:** beginner / experienced

LXQt homepage: <http://lxqt.org/>

# Installing Debian

About time to take the plunge ...

The following section describe the classical **Single-boot installation**: Debian will be the only distribution residing on your hard disk and the install process will be automatic (assisted partitioning, with the whole Debian system in a single partition).

**This manual is intended for beginners**, and does not cover all the install capabilities of the Debian system. If you are in a particular situation not covered here, look at the on-line Debian installation manual (<https://www.debian.org/releases/stable/installmanual>).

For installations in a different context (separated /home partition, DualBoot, Logical Volume Management, Encryption, Multi-boot, etc.) you will find the links to the specific documentations in chapter 5.5.

## 5.1 Before installing

Most of the users never had to install a system previously (computers are usually delivered with an operating system already installed). And that could be a little freaking ... Take the time to be well prepared, take a breath of fresh air, and everything is going to be all right.

## 5.1. Before installing

### 5.1.1 Hardware compatibility

One of the first question when you wish to install Debian concerns the hardware compatibility: *is Debian going to run smoothly on my computer??*

A fast and simple way to check this out, is to type “Debian” followed by your machine type, within your favorite search engine: look for “Debian IBM T60”, for example. In case of doubts, don’t hesitate to ask on a support-and-help forum (chap.1.2).

In order to be really sure, you can use a distribution offering a test capability through a “live” session (chap.5.3.1).

### 5.1.2 Backing up your data

If you anticipate to overwrite your hard disk with Debian, verify first that none of your personal data is in there: everything will be lost.

**Remember to back-up your data** before you start messing with the partitions (chap.9)

### 5.1.3 Disk space requirement

A Debian distribution occupies 4 GB in average, but you should still plan for a minimum of 6GB, to be able to download the updates. For greater safety and if you plan to add few applications, reserve 12 GB and you will be comfortable.

### 5.1.4 Installation time duration

**To install Debian** from a “net-install” ISO requires some time because the software is downloaded from the Debian servers during the process: the time duration needed for the installation then depends on the speed and quality of your Internet connexion and may vary from 40 up to 90 minutes.

**To install a derivative** or from a Debian Live support, takes far less time (around 20 minutes, depending on your computer power), because the packages are already included within the downloaded ISO image. However, a system update will then be necessary after the installation, because the embedded packages are dating back to the time when the ISO image was burned.

### 5.1.5 Preparing the hard disk

If you anticipate to install Debian as the unique operating system on your machine, you don't have to do anything special: the embedded installer includes the tools needed to prepare (I.E. to format) the disk(s).

If you anticipate to install Debian next to another operating system, take good care of preparing your hard disk (like defragmenting the Windows partition for example). More details in the section dedicated to specific installations (chap.5.5).

## 5.2 Downloading Debian

Debian ISO images are available for each desktop, in several architecture declinations, and supported by various media like netinst, CD, DVD, ...

### 5.2.1 Which image to download?

Here after the different ways to obtain a Debian ISO image. If you have other questions, read the Debian FAQ: <https://www.debian.org/CD/faq/index.en.html>.

#### 5.2.1.1 Debian Netinst

If your Internet connection is stable, we encourage you to download an ISO image of type “netinst” multi-arch which includes everything you need to install Debian on any modern 32 or 64 bits (i386 or amd64) computer, with all the desired options: you will be able choose your main interface during the installation process.

- The advantage of this ISO image is that it will search for applications on Debian servers during installation, allowing you to get a completely up-to-date system.
- The disadvantage is that you will have to be connected to the network during installation, either wired (by cable, recognized natively in most cases) or Wi-fi if recognized.

This is the ISO image used in the installation section of this manual.

To get hold of the “Netinst” ISO image, you can visit this page: <https://www.debian.org/CD/netinst/index.en.html>. You will find there the torrent links (to share and relieve the main servers) and the direct “HTTP” to the ISO images depending on your architecture. Below the torrent link to a 64 bits ISO image:

## 5.2. Downloading Debian

### Official netinst images for the “stable” release

Up to 300 MB in size, this image contains the installer and a small set of packages which allows the installation of a (very) basic system.

netinst CD image (via [bittorrent](#))

 [amd64](#), [arm64](#), [armel](#), [armhf](#), [i386](#), [mips](#), [mips64el](#), [mipsel](#), [ppc64el](#), [s390x](#)

netinst CD image (generally 150-300 MB, varies by architecture)

 [amd64](#), [arm64](#), [armel](#), [armhf](#), [i386](#), [mips](#), [mips64el](#), [mipsel](#), [ppc64el](#), [s390x](#)

*download link for Debian netinstall*

Note that if you absolutely need an ISO image already integrating non-free firmwares for your hardware (for a Wi-fi installation for example), Debian provides you with multi-arch ISOs (installable on 32 or 64 bits architectures): <http://cdimage.debian.org/cdimage/unofficial/non-free/cd-including-firmware/current/multi-arch/iso-cd/>

### 5.2.1.2 Debian on CD/DVD

To obtain a classic bootable ISO image, pre-configured with a specific desktop, you can look at this page: <https://www.debian.org/CD/http-ftp/index.en.html>.

This ISO file **does not** let you test your system, through a “live” session (chap. 5.3.1) to check the hardware compatibility with your PC. It *only* allows to install Debian on your computer, which is already cool, and let you install directly your preferred desktop, without a stable Internet connection at your disposal.

### 5.2.1.3 Debian torrent

To relieve the main Debian servers and, at the same time, share your ISO image with other community members, you can use the BitTorrent protocol.

To obtain the list of the available “torrents”, you can visit this page: <https://www.debian.org/CD/torrent-cd/index.en.html>.

### 5.2.1.4 Debian live

Other images, called “autonomous”, are also available: they let you check your particular environment through a “live” session. They include also an installation launcher on the desktop, which, once your test is completed, let you install Debian directly from the session you are in. To get hold of a live image, you can visit this page: <https://www.debian.org/CD/live/index.en.html>.

More details on the dedicated “live” section (chap.5.3.1).

## 5.2. Downloading Debian

Note that if you absolutely need an ISO image already integrating the non-free firmwares for your hardware (for a test on Wi-fi for example), Debian puts at your disposal ISOs of type Live-non-free: <http://cdimage.debian.org/cdimage/unofficial/non-free/cd-including-firmware/current-live/>

### 5.2.2 Verifying the ISO image integrity

In order to verify the integrity of the image, Debian computes the “**md5sum**” (short form of “md5 check sum”). This check can be used on all kind of data, but is particularly useful when downloading ISO image.

#### 5.2.2.1 Checking md5 on GNU/Linux

The **md5** checking tool is integrated in almost all the GNU/Linux distributions. To verify the md5 checksum of a file, just type the following command in a terminal emulator, including the path of the file to be checked:

```
md5sum debian-xx-amd64-i386-netinst.iso
```

which will return a result of the type (to be checked against the md5sum given by the download site.):

```
6753c353cef5f5336079d94562ad15c3  debian-xx-amd64-i386-netinst.iso
```

#### Verification in graphic mode (“with the mouse”).

The **Gtkhash** program let you also check the md5 signature, but with a graphical interface.

- Install “gkthash” (using a Terminal command or the Synaptic package manager).
- Launch GtkHash from the application menu.
- In the *File* field: look for the ISO file to be checked.

## 5.2. Downloading Debian

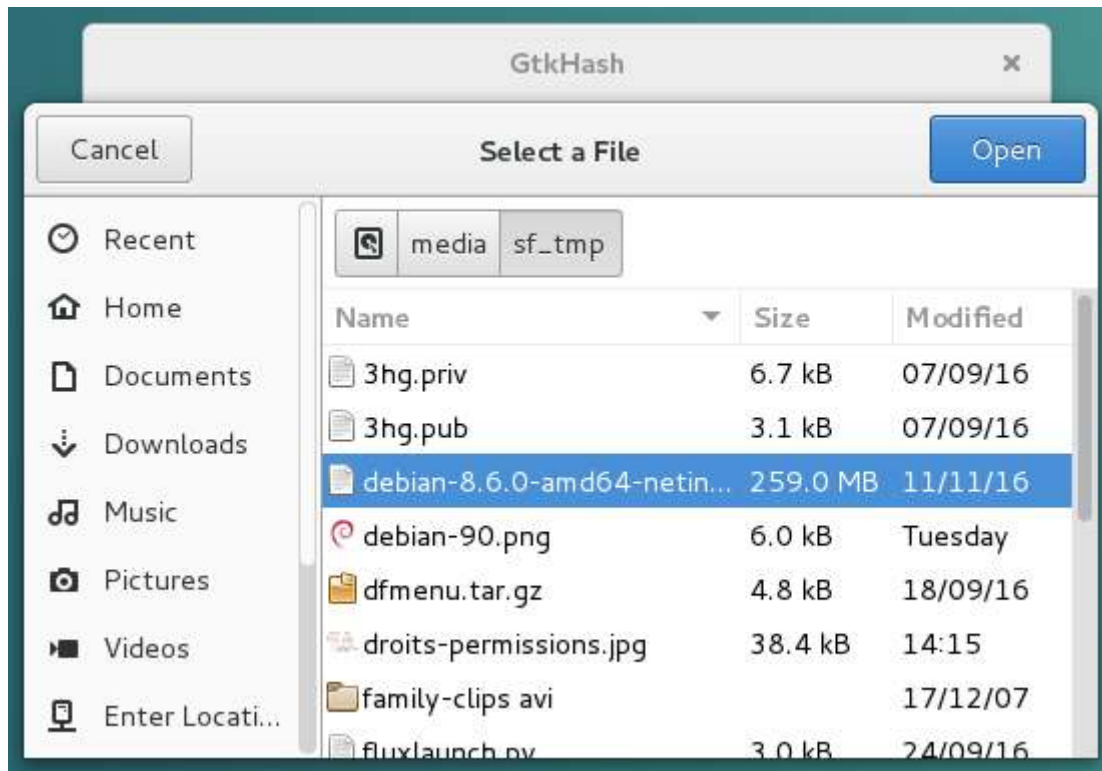

*GTKHash: selecting the ISO image file to be checked*

- In the *Check* field: paste the checksum retrieved from the Internet site.
- Click on the *Hash* button.
- The digital fingerprints (I.E. checksums) will show-up for each hash functions (MD5, SHA1, SHA256...)
- If the integrity checksum is exactly matching, a (green) validation symbol will be displayed at the right of the field, and in the corresponding one in the computed hash field.

## 5.2. Downloading Debian

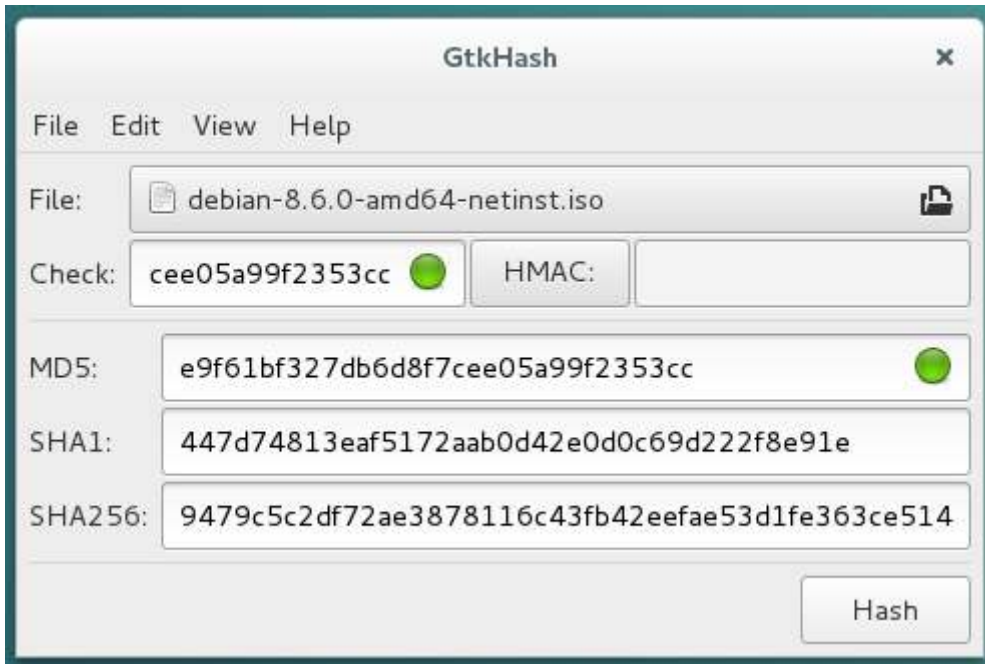

*GTKHash: verifying the md5 checksum*

### 5.2.2.2 Verifying md5 on Windows®

To graphically verify the md5 checksum using a Windows® PC, you can use the WinMd5Sum software, to be downloaded here: <http://www.nullriver.com/downloads/Install-winMd5Sum.exe>

Once installed, launch it. A small graphical interface is open. In the “File Name” field paste or open the Debian image.iso downloaded file. In the “Compare” field, make a copy/paste of the md5 checksum retrieved from the site given by Debian (see above) and click on the “Compare” button.

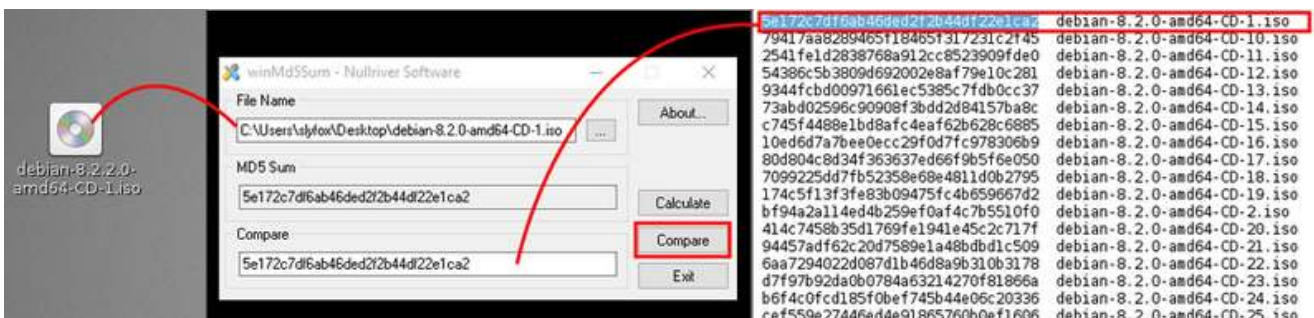

*the winMd5Sum software in action on a Debian ISO image*

That's all. The md5 checksum is computed within a minute or so (depending on the size of the file) and if found to be correct, you can proceed to the next step.

### 5.2.3 Transfert sur CD/DVD

To burn your Debian ISO on a CD/DVD on a computer under GNU/Linux, simply open your favorite burning application, indicate the path of the “debian-xx-iso” downloaded file, and start the media burning.

For the Microsoft® users, read this tutorial made for the Windows®7/8 systems: <http://www.digitalcitizen.life/burning-iso-or-img-disk-images-windows-7>

### 5.2.4 ISO transfer on a USB key

The USB key is the most convenient way to install GNU/Linux distributions, because you can change them as often as you want and even test several of them in parallel. The key also secures your tests because once the session is over, no trace is left on the key nor on the computer which booted from it.

#### 5.2.4.1 From a GNU/Linux system with the terminal

##### The recommended method.

Plug your USB key in and launch a terminal in “root” administrator mode (chap.3.8.3). We are going to identify the USB key to be used, with the command:

```
blkid
```

which returns information of this type:

```
/dev/sda1: LABEL="system" UUID="3d378712-1b6e-4f66-b9e8-2a6673c62199" \
    TYPE="ext4"
/dev/sdb1: UUID="F9B8-E691" TYPE="vfat"
```

Here, our key is identified as UUID=“F9B8-E691”, is formatted in “vfat” and includes the **sdb1** partition. Note carefully this **sdb1** value, to avoid erasing by mistake a partition on your internal hard disk (here **sda1** is another partition on this disk).

The Debian ISO file should be located in the Downloads folder. Let’s move in there to act on this ISO file (the “\$HOME” variable replaces the address “/home/your\_loginID”):

```
cd /$HOME/Downloads
```

## 5.2. Downloading Debian

Now, we are going to transfer the ISO content to the USB key, thanks to the “**dd**” command. **Take good care of naming the USB key “sdb” and not “sdb1”** (in our example), because it is the disk device name which is requested, not the partition, and don’t forget to change the *xx* in the “debian-xx.iso” file by the corresponding version number.

Within a terminal in “root” administrator mode:

```
dd if=debian-xx.iso of=/dev/sdb bs=4M && sync
```

The transfer duration on the USB key is obviously depending on the size of the ISO and on the transfer rate of your USB port. This operation usually lasts from 10 to 15 minutes without any sign of activity within the terminal window. Once the transfer is completed, the control will be given back to you, that is a new command prompt line will be displayed in the terminal.

### 5.2.4.2 From a Windows® system with Win32DiskImager

Win32DiskImager is a bootable media creation utility for Windows®: it will allow you to create a USB key on which you will boot your computer in order to install Debian.

To install it on your Windows® system, go to the main project page and download the latest version: <https://sourceforge.net/projects/win32diskimager/>

Win32DiskImager installs like other Windows®-compatible software. Once in place, first plug in your USB stick and note the ID of the disc displayed (disk “F:” for example). Then run Win32DiskImager.

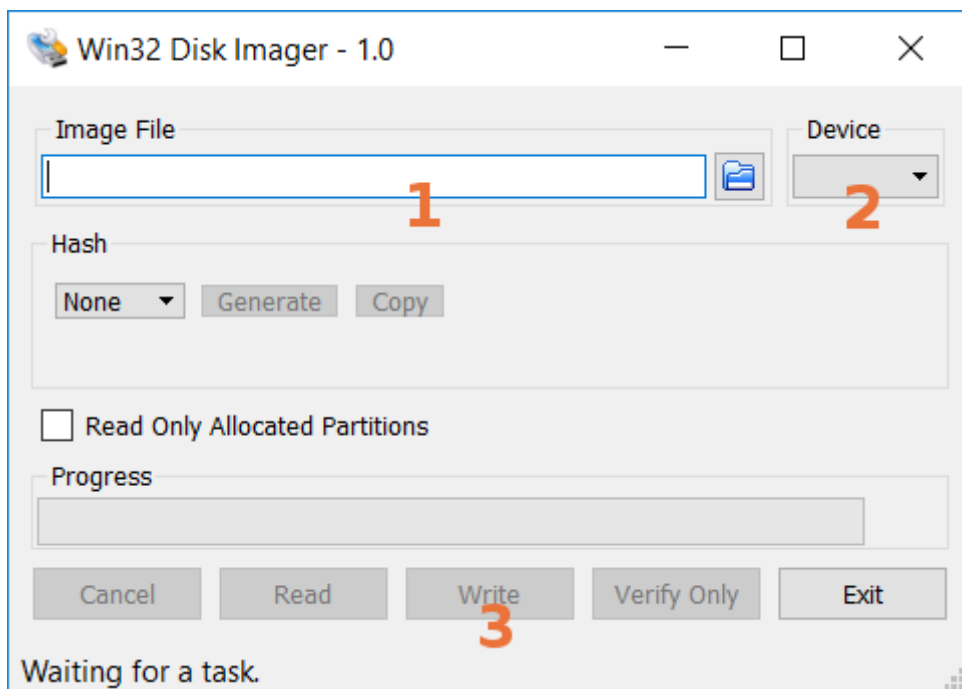

Win32DiskImager

## 5.2. Downloading Debian

- In **1**, you will choose the downloaded Debian ISO image: Click on the folder icon to open the file selector. Win32DiskImager only looks for files of type “.img” by default: think of setting the search filter to “.” and not “.img” in order to view your debian-xxx.iso.
- In **2**, you will indicate the device to be used: it is the disk mounted when inserting your USB key. **Caution! All data on the key will be deleted** during the transfer procedure.
- In **3**, you start the ISO image writing on the key. You can follow the progress of the process directly in the Win32DiskImager window.

Wait a moment and you will be in possession of a bootable Debian USB key!

You still have to restart your computer on this bootable key and start the Debian installation.

### 5.2.5 Booting from the CD/DVD or the USB device

To proceed now with the Debian installation, using your CD/DVD or USB medium, you need to ask the computer to boot from this device. If your computer does not boot automatically from the desired installation medium, you need to access the “Boot menu” or modify the “Boot order” in the BIOS.

Some computers have a function key that let you boot directly from a peripheral device, without having to modify the BIOS parameters. Usually, but not always, pressing the F12 key at start-up gives you access directly to the boot options. On the other end, to access the BIOS configuration you need to tap one key like DEL, ESC or F2 during the start-up phase.

More information at: [http://www.boot-disk.com/boot\\_priority.htm](http://www.boot-disk.com/boot_priority.htm)

#### 5.2.5.1 The Boot Menu

As mentioned above, the key to access the Boot Menu at start-up may vary from one computer to another. This specific key as well as the key to access the BIOS configuration is usually indicated during the boot sequence for one or two second:

## 5.2. Downloading Debian

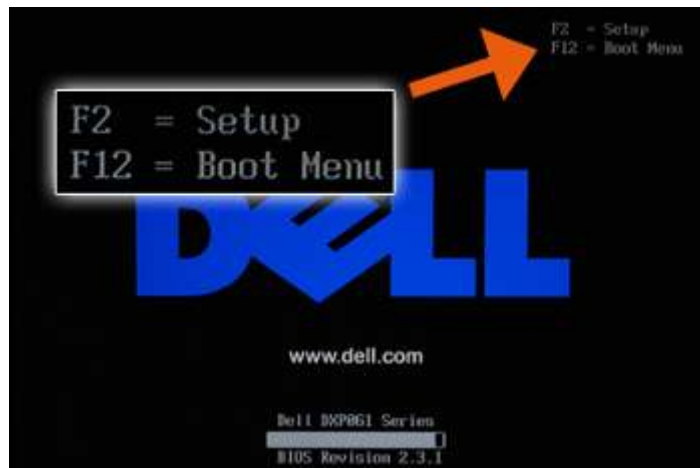

*open the boot menu*

The boot menu let you select the boot peripheral without going into the BIOS configuration

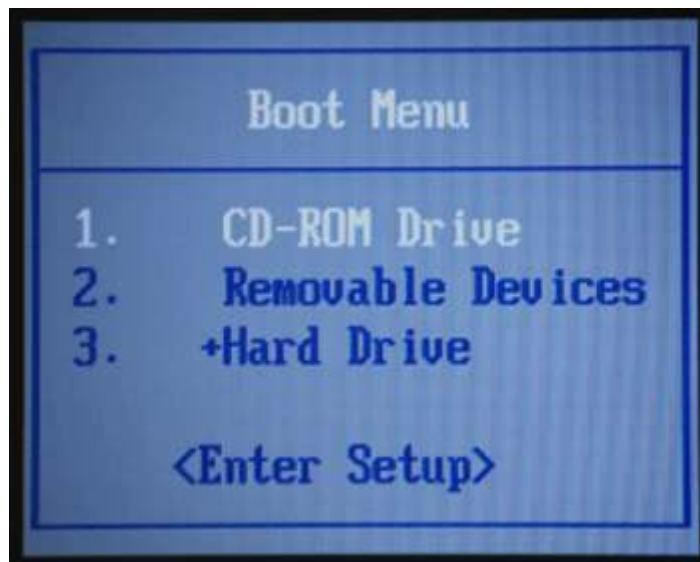

*select a disk to boot from*

Use the keyboard direction arrows to select the right peripheral (in this example the USB key is the "Removable Devices").

### 5.2.5.2 BIOS configuration

If the Boot-order menu is not available, you must modify the Boot priority inside the BIOS.

Once entered in the BIOS settings, the operations to execute are very simple, but you should be extremely careful to not modify other parameters. Hopefully, in case of mistake, the program let you quit without recording the changes, by pressing the ESC (or Escape) key. Other keys like F9 or F10 will let you reload the default parameters, or to record the changes before quitting:

## 5.2. Downloading Debian

- **F9**: reload default parameter (or factory setting)
- **F10**: Record the modifications and quit
- **ESC**: cancel the modifications and quit.

The navigation is done by using the directional arrows on the keyboard. One validate or enter inside an option using the **ENTER** key. In most of the BIOS models, you move until the **Boot** menu is highlighted, then find the peripheral selection for the boot (boot device, boot sequence, boot priority) and finally put the various devices in the first, second, third etc ... positions, reflecting the boot order you wish.

*BIOS: setting the Boot order (sources linuxtrack.net)*

Hereafter some peripheral names, like they might appear in your BIOS settings:

- A **Cd-Rom** reader will usually appear as **CD/DVD** or **CD-ROM**
- A **Hard disk** will usually appear as **HDD** or **HARD DRIVE** or **HARD DISK** or even **IDE~...**
- A **USB** peripheral will usually appear as **USB HDD**, **USB DRIVE** or **USB DEVICE** or **Removable Device**.

### 5.2.5.3 BIOS/UEFI/Secure Boot configuration

If your machine uses a BIOS/UEFI equipped with the wonderful "Secure Boot", the handling is slightly different.

## 5.2. Downloading Debian

Each manufacturer has its own UEFI, and the following images and explanations might be different at your place.

### Disable the secure boot

Using the mouse or the navigation arrow keys, select the “Security” or “Authentication” tab. Verify that the “Secure Boot” is “Disabled”.

*SecureBoot : disabling 1 (sources linuxtrack.net)*

## 5.2. Downloading Debian

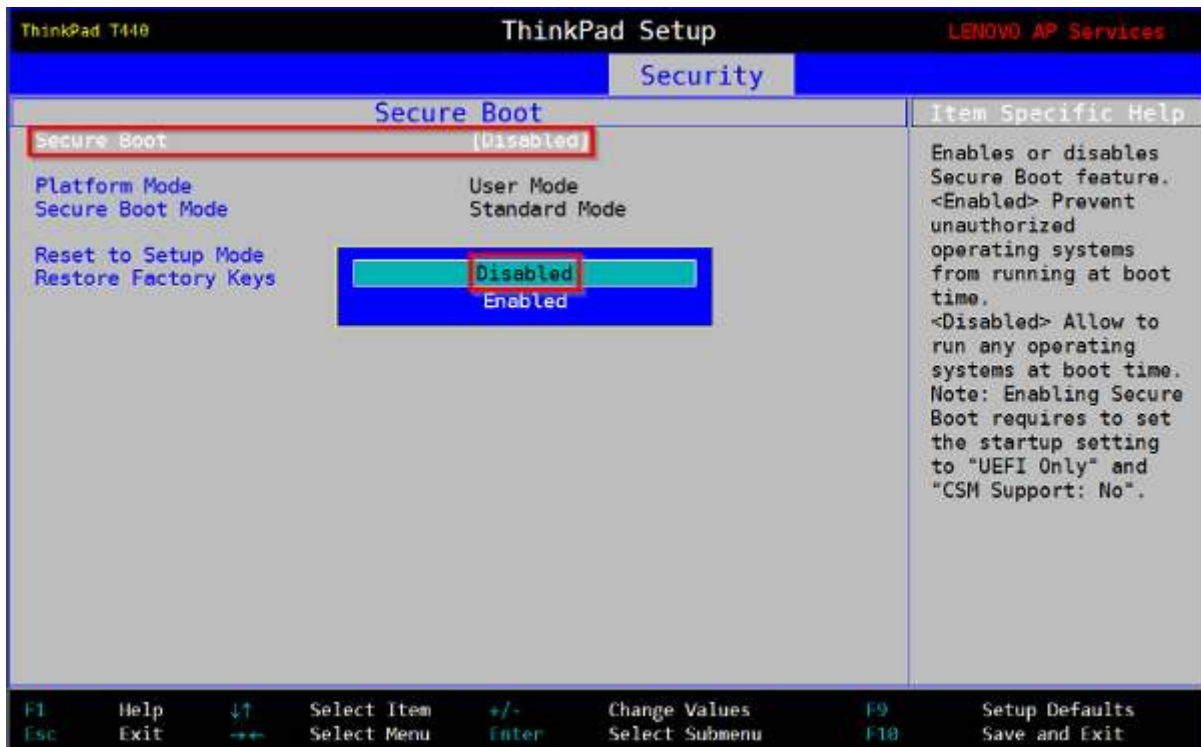

*SecureBoot : disabling 2 (sources linuxtrack.net)*

### Change the boot order

Now we must change the boot order so that the computer starts first from the USB (or the DVD). Click on the "Boot" tab and modify the order, if necessary, so that your medium becomes the first of the list as explained on the previous chapter (BIOS).

### 5.3. Testing Debian safely

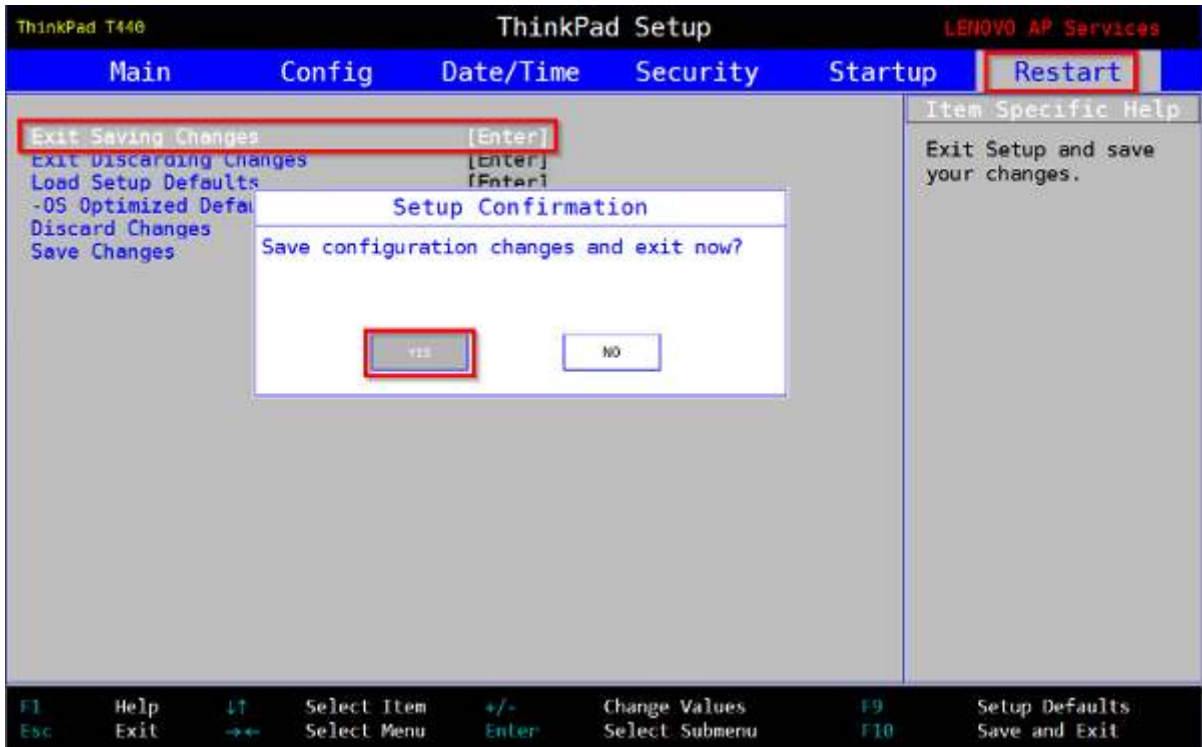

SecureBoot: Save setting (sources linuxtrack.net)

Now, you save your changes and you start the Debian installation.

## 5.3 Testing Debian safely

The best way to make your choice: try the system directly on your computer!

There are two possibilities: you can test a GNU/Linux distribution from a stand-alone “Live” session or directly from your windows® system thanks to virtualization software: VirtualBox.

### 5.3.1 Testing Debian in Live session

Debian provides standalone “live” images for safe testing of an environment. Their peculiarity is to change nothing on the computer, everything happens in RAM and is forgotten once the computer is turned off. These images sometimes have a setup launcher on the desktop that allows you, once tested, to install Debian directly from your session.

To get a live image, visit this page : <https://www.debian.org/CD/live/index.html>.

**The principle of the Live CD** is the capability to use/test a distribution on a computer without

### 5.3. Testing Debian safely

any risks for your personal data. The Live also let you check the distribution compatibility with your hardware.

The Debian software is “compressed” within a special file (the “squashfs.filesystem” file) and embedded in the downloaded ISO image. This same special file is “uncompressed” during the Live utilization, and will later be copied on your hard disk during the installation process.

At launch, the menu is different from the classic Debian ISOs since the “Live” entry awaits you:

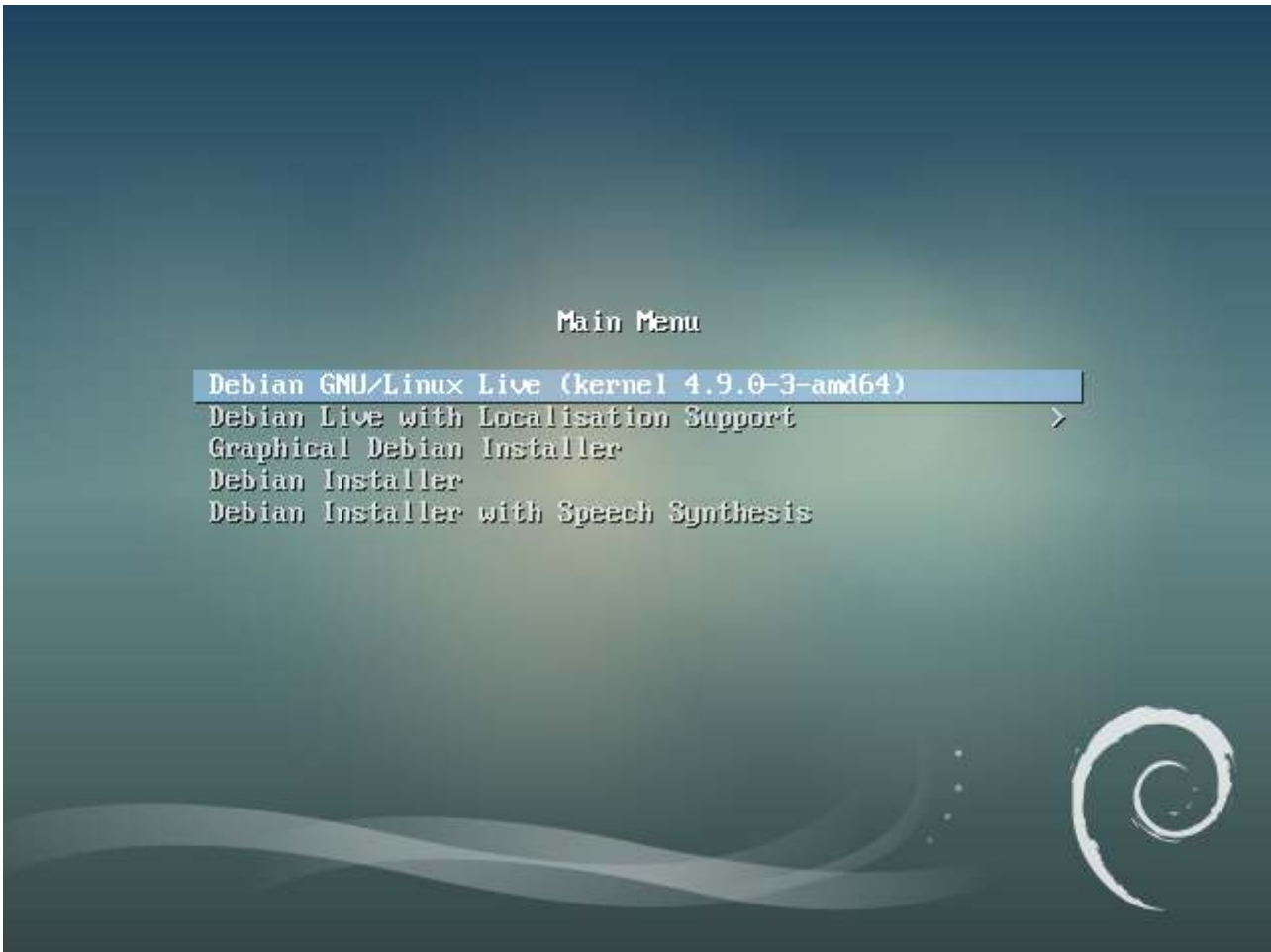

*Launching Debian Live session*

Whatever version you choose (Gnome, KDE, Xfce ...), you will find on the desktop and / or in the “System” menu an entry to install directly Debian. Thus, after having tested the compatibility of your machine, you can directly install the chosen environment from the “live” session.

### 5.3.2 Testing Debian from Windows® with VirtualBox

**Virtualbox** (<http://www.virtualbox.org/>) is a virtualization software available for major operating systems. This software will allow you to test your Debian or any other GNU/Linux OS directly on your Windows® desktop. Virtualbox is not the only virtualization software: more information about virtualization on Wikipédia ([https://en.wikipedia.org/wiki/Virtualization#Nested\\_virtualization](https://en.wikipedia.org/wiki/Virtualization#Nested_virtualization)).

Internet is full of tutorials about installing VirtualBox. I leave you to consult these few links which will allow you to take charge quickly this software:

- WikiHow documentation: <http://www.wikihow.com/Install-VirtualBox> (cc-by-nc-sa)
- The official VirtualBox documentation in PDF: <http://download.virtualbox.org/virtualbox/5.1.18/UserManual.pdf>

#### ... We enter the virtual world here??

Kind'of'. The virtualization software makes it possible to test or install **a system in a system**, and to ensure the independence of the two installations. VirtualBox will “make believe” the system you want to test (referred to as “*guest system*”) that it is all alone on its computer, while ensuring exchanges (shared folder, network connection sharing, etc.) With the *host system*.

Your guest system will be installed on a “virtual disk”, which will simply be like a big archive in a folder of your documents.

Note that this test method does not verify hardware compatibility and is only for you to discover a distribution before installing it on your hard drive.

## 5.4 Installation simple boot

Here comes the long-awaited moment, the actual installation of the Debian GNU/Linux system on your machine ... Are you ready to begin the exciting journey?

Hereafter a visual step by step explanation on how to easily install Debian, using the graphical installer. **This method erases the whole disk** and installs Debian as the unique operating system on your machine. The ISO image is of the type “netinst”.

## 5.4. Installation simple boot

The Debian installer displays an explanation at every step of the process: with GNU/Linux 🐧, there is no advertising, so please take few seconds of your time to read the little messages which talk about your future system

### 5.4.1 Starting the installation

When the installer begins, we select the installation mode:

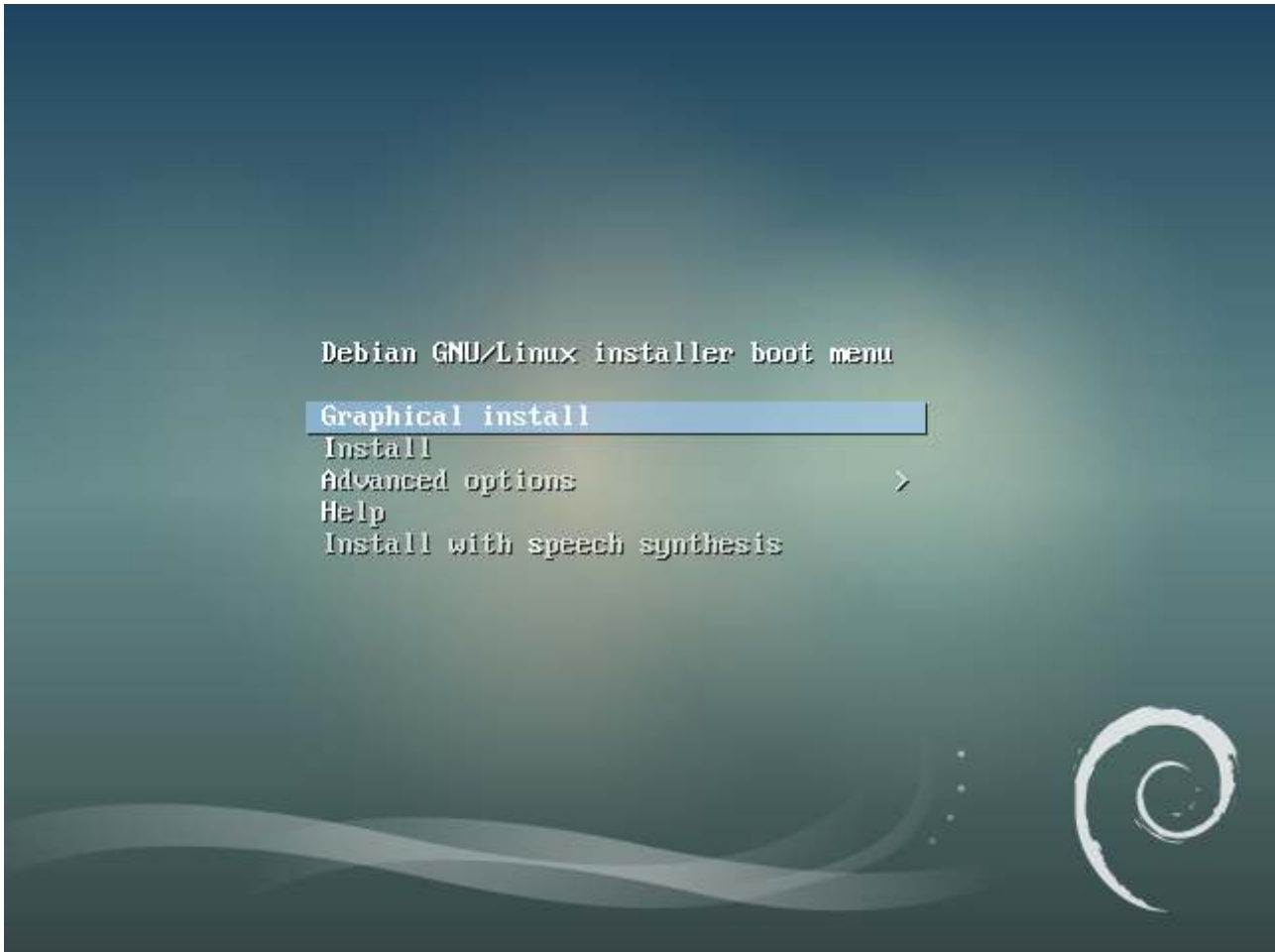

*installation mode (BIOS)*

If your motherboard boots under UEFI, the display might be slightly different:

## 5.4. Installation simple boot

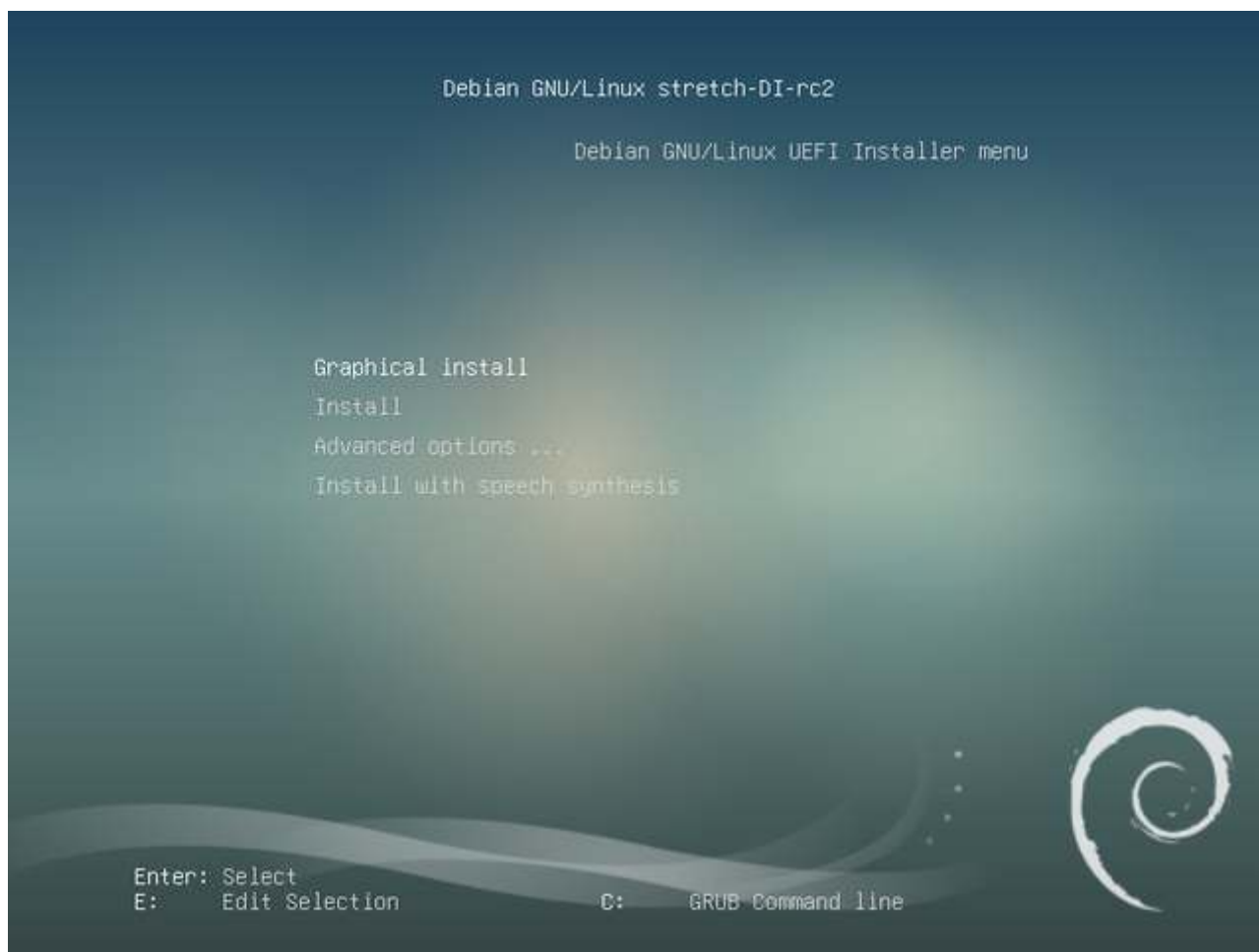

*installation mode (UEFI)*

More information on UEFI in the Debian wiki (<https://wiki.debian.org/UEFI>).

During the start-up, the installer proposes a choice of several installation modes:

- The **Install** mode proposes a text in gray color on a blue background, and cursor move possible only by using the keyboard arrows, the TAB key and the Space bar to tick options on/off.
- The **Graphical Install** mode offers a prettier interface, enabling the mouse usage.

Each installer pane displays a clear explanation message. When you don't know the answer, take the default setting. However, **pay great attention during the partitioning phase**, since this operation could erase the existing data on your hard disk(s).

### 5.4.2 Select your language

Selection of the system language by default: this choice will also modify the installer language itself, which then will display its own messages in English (if you chose "English").

## 5.4. Installation simple boot

*installation: language*

### 5.4.3 Select your geographical location

This information allows the system to automatically set the date and time of your system, using a remote time server.

## 5.4. Installation simple boot

*installation: country*

## 5.4.4 Configure your keyboard

*installation: keyboard*

### 5.4.5 System name setting

*installation: hostname*

### 5.4.6 Domain name setting (if necessary)

Leave this field empty if you don't know the answer.

## 5.4. Installation simple boot

*installation: domain*

### 5.4.7 Root account creation

Enter the administrator password (twice to confirm). Like indicated in the information message, creating a “root” administrator account is not mandatory. If you leave the fields empty, the first user will receive all the rights to perform administrative tasks with the “sudo” command and your password.

More information about passwords on dedicated section (chap.10.1.3).

## 5.4. Installation simple boot

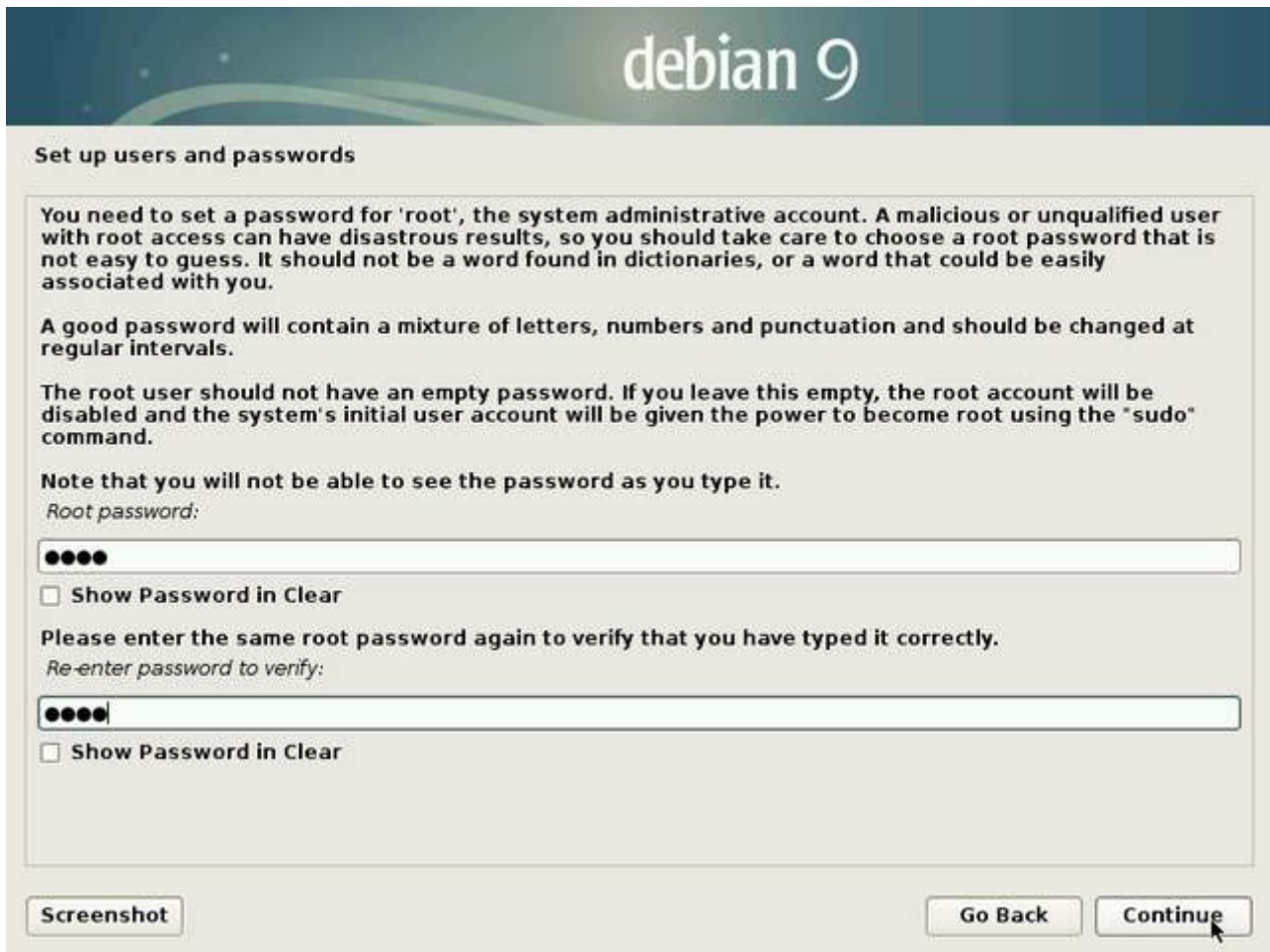

*installation: admin password*

### 5.4.8 First user account creation

Start by entering the full name of the main user:

## 5.4. Installation simple boot

debian 9

### Set up users and passwords

A user account will be created for you to use instead of the root account for non-administrative activities.

Please enter the real name of this user. This information will be used for instance as default origin for emails sent by this user as well as any program which displays or uses the user's real name. Your full name is a reasonable choice.

*Full name for the new user:*

Screenshot

Go Back Continue

*installation: user full name*

Then enter its **identifiant**, that is the pseudo which will be used during the connection (login) to a session:

## 5.4. Installation simple boot

debian 9

### Set up users and passwords

Select a username for the new account. Your first name is a reasonable choice. The username should start with a lower-case letter, which can be followed by any combination of numbers and more lower-case letters.

Username for your account:

Screenshot

Go Back Continue

*installation: user login*

### 5.4.9 First user password setting

Like for the administrator account, you need to enter the password twice for confirmation.

*installation: user password*

### 5.4.10 Selecting the guided or manual partitioning scheme

#### ... “Partitioning” ... What’s that?

The partitioning process consists in organizing different partitions on your system. Partitions are non-overlapping area defined on your hard disk(s), each one of them having its specific properties (file system type, unique identifier, size, etc.). In order to function correctly, Debian GNU/Linux needs at least one partition to install the operating system. An additional exchange partition (called SWAP) is highly recommended, to deal not only with insufficient memory space, but also with the suspend or hibernation functionality.

The guided partitioning scheme proposes 2 partitions (system + swap), but you can opt for a scheme proposing a separated “/home” partition, and use another hard disk to store your personal data (as an example).

## 5.4. Installation simple boot

*installation: partition mode*

### 5.4.11 Selecting the disk to partition

*installation: disk to partition*

## 5.4.12 Partitioning scheme selection

*installation: partition scheme*

### 5.4.13 Modify or finish the partitioning

*installation: check partition*

### 5.4.14 Partitioning overview and formatting process launch

**Warning: this is the step during which the installer will format the partitions. The data on the selected disk will be erased!**

## 5.4. Installation simple boot

*installation: formating and install*

The base system is installed. You will choose your main interface later.

## 5.4. Installation simple boot

*installation*

### 5.4.15 Analysis of the CD/DVD complementary contents (if necessary)

Optional: Had you opted for a Debian CD set including all the packages needed for the installation, you would now insert the second CD (and tick the “Yes” option).

*installation: optional additional CD*

### 5.4.16 Selecting the network mirror country

**... where should I put this mirror?**

“A **repository mirror**” is a computer server, available on-line, hosting the full set of the Debian packages. If you don't have all the CDs on hand, Debian will grab the software or the packages you need on the network mirror servers.

There are repository servers all around the world, each one being the exact copy (mirror) of the others. In this example we select “Yes” and in the following section we will pick an Internet mirror located in the United Kingdom.

## 5.4. Installation simple boot

*installation: mirror country*

### 5.4.17 Selecting the server hosting the archive mirror

The server proposed by default is usually a good choice.

## 5.4. Installation simple boot

*installation: mirror server*

### 5.4.18 Configuring a proxy server (if necessary)

Leave this field empty, if you don't know.

## 5.4. Installation simple boot

*installation : configuration du proxy*

### 5.4.19 Participating - or not - to the Debian popularity-contest

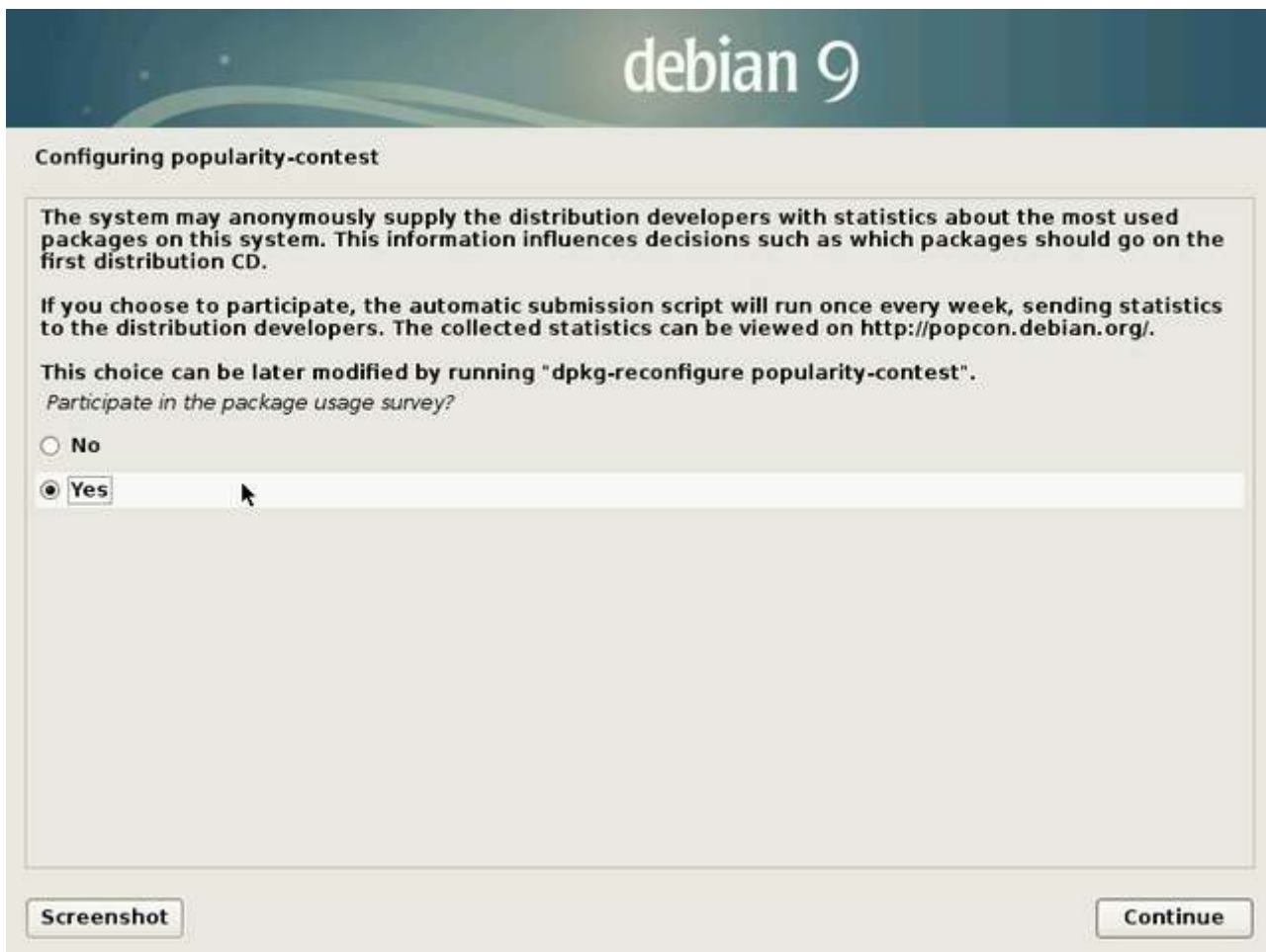

*installation: stats Debian*

This can be useful to the community, but it is not mandatory.

## 5.4.20 Selecting software

*installation: softwares and main desktop*

Now, it is time to select your main desktop interface, as well as the main services to be installed by default. Note that you can select several desktops in view of directly installing several environments. Hereafter a summary description of the proposed choices:

- **Debian desktop environment** let you install, or not, a desktop. The desktop environment installation can be done later on, or never, and it is not indispensable, for example on a server. But if you are a beginner, a graphical interface will be easier to master.
- **web server** includes a preselection of packages dedicated to Web servers.
- **print server** includes a preselection of packages dedicated to Print servers.
- **SSH server** allows you to activate the ssh protocol, and computer remote control. **Warning!** Enabling the SSH service might create a security breach if it is not correctly configured. For **experienced users** only.
- **standard system utilities** includes a collection of applications to manage your operating system.

### 5.4.21 Packages installation

Time to take a little pause. Downloading and installing the packages may take quite some time, depending on the power of your computer and the Internet connection bandwidth.

*installation: packages*

## 5.4.22 Installing Grub, the boot loader

*installation: GRUB*

## 5.4.23 Selecting the Grub location

When the system installation is of type “simplified single-boot”, you should install Grub on your machine **main disk**, usually identified under the nice “/dev/sda” name.

## 5.4. Installation simple boot

*installation: disk for GRUB*

## 5.4.24 Installation complete

*installation: end and reboot*

Don't forget to remove the CD or USB key to avoid re-launching the installer during the next boot. Then complete the installation process by pressing the *Continue* button.

## 5.4.25 Debian first start-up

Grub boot loader selection menu:

#### 5.4. Installation simple boot

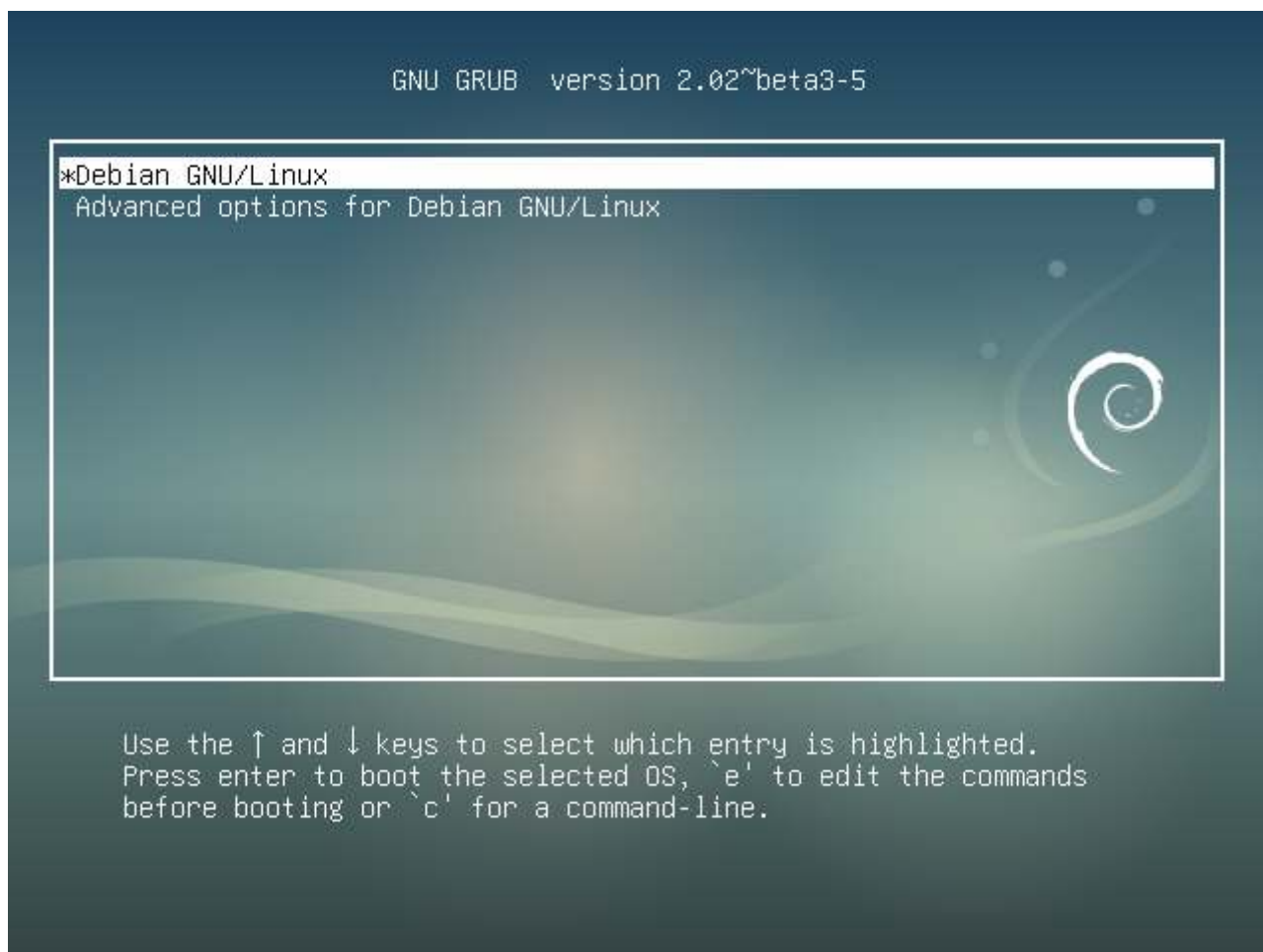

*installation: reboot on GRUB*

Gnome login in:

## 5.4. Installation simple boot

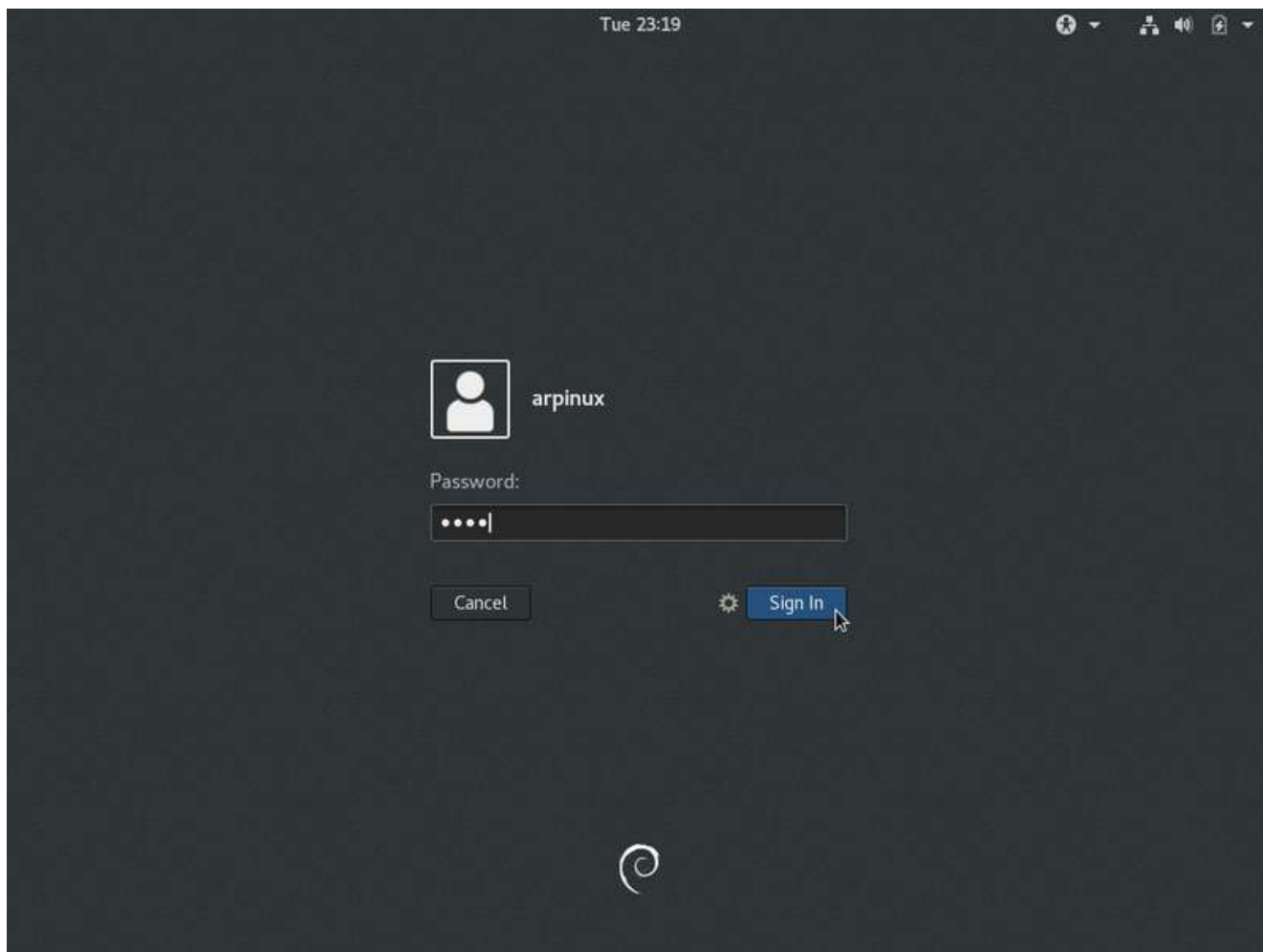

*Debian: login screen*

Interface by default on the Debian Gnome-Shell desktop:

## 5.5. On-line installation details

*launching Gnome-Shell*

## 5.5 On-line installation details

Debian offers more possibilities than just the two methods explained in the previous chapters. But this manual being intended for the beginners, the more complex installation modes are detailed in the official Debian documentation: <https://www.debian.org/releases/stable/installmanual>

Just to give you a flavor of the other installation modes:

### 5.5.1 Dual-boot installation

The **Dual-boot** mechanism let you install side-by-side two independent operating systems, and doing so, allows you to select, at boot time, which one you want to launch.

**This is not the recommended method:** there are inherent risks for your data during the partition

## 5.5. On-line installation details

resizing. If you choose this solution to get started on Debian, please remember that you can very well test it first by using a **Live session** (chap.5.3.1) with no risks for your data.

More information of the Debian Dual-Boot Wiki: <https://wiki.debian.org/DualBoot>

### 5.5.2 LVM ... what's that?

**LVM** is an acronym for **L**ogical **V**olume **M**anager.

Its usage consists in:

- Create a specific partition of type “LVM” (which corresponds to a mounted **disk**)
- Within this partition we can create “Logical Volumes” (corresponding to **partitions**) that we can modify at will, themselves sized and formatted to our own convenience.

So, the “Logical Volumes” utilization, replaces straight out the usual disk “partitioning”, and provide a more flexible way to manage disk space by allowing modifications on them at any point of time.

It is possible, as well, to keep one part of the LVM partition without installed “Logical Volume” pending further decisions.

More details on the dedicated Debian LVM Wiki: <https://wiki.debian.org/LVM>

### 5.5.3 Encryption ... what's for?

The confidentiality of personal data is is a pretty hot topic these days. In order to better protect your data, you can opt for an **encrypted installation**; With this kind of installation, even in the case of theft of your computer, or the removal of its hard disk, no data access is possible with the password !

The Debain Administrator's Handbook provide us with more details (<https://debian-handbook.info/browse/en-US/stable/sect.installation-steps.html#sect.install-partman>):

*This feature can be added underneath any filesystem, since, as for **LVM**, Linux (and more particularly the “dm-crypt” driver) uses the Device Mapper to create a virtual partition (whose content is protected) based on an underlying partition that will store the data in an encrypted form (thanks to **LUKS**, **L**inux **U**nified **K**ey **S**etup, a standard format that enables the storage of encrypted data as well as meta-information that indicates the encryption algorithms used).*

To put it simply, LUKS creates a container to host an encrypted volume protected by a password.

For more information and a complete guide, visit the digital self-defense guide: <https://ssd.eff.org/en>

## 5.5.4 RAID ... does it hurt?

Wikipédia is my friend ...

**RAID** is the acronym of redundant array of independent disks.

**RAID** is a data storage virtualization technology that combines multiple physical disk drive components into a single logical unit for the purposes of data redundancy, performance improvement, or both.

Please note that the Debian installation in RAID mode, uses the RAID software (thanks to the *mdadm* tool) and not the RAID hardware (handled by a physical RAID controller).

For more details and installation tutorial see the official Debian wiki <https://wiki.debian.org/SoftwareRAID> or the dedicated section of the Debian Administrator's HandBook <https://debian-handbook.info/browse/stable/advanced-administration.html#sect.raid-soft>

## Fast boot after installation

First things to do after installation: Wi-fi network connection, screen resolution, printer configuration ... everything you'll need to make your workstation operational.

### 6.1 Network connection setting

Using either an Ethernet wired connection or a Wi-fi wireless connection, your Debian system is expected to access the network. The Ethernet connection is recognized natively. As far as the Wi-fi is concerned, it is sometimes necessary to use a non-free driver.

- **If your Wi-fi connection is recognized natively**, jump directly to the Network manager sections (for the Gnome, Mate, Cinnamon or Xfce desktop), Wicd (for the LXDE desktop) or the connection editor under KDE.
- **If your network device is not functioning**, you need to go to the “material recognition” section (chap. 6.1.4).

#### 6.1.1 Network-manager-gnome

This is the network manager delivered with Gnome, Mate, Cinnamon, and Xfce. It is accessible from its icon within the notification area (here on Gnome and LXDE):

## 6.1. Network connection setting

*Network management on Gnome*

*Network management on LXDE*

All the active or inactive connections are listed here, and the Wi-fi networks are detected as well. Left-click on the network you want to connect to, and a dialog box will pop up. Select your network then “Connect”. A password is then required (the one given by your Internet Service Provider). Here on the Gnome desktop:

## 6.1. Network connection setting

*network selection*

*network private key*

Then enjoy your Wi-fi connection:

## 6.1. Network connection setting

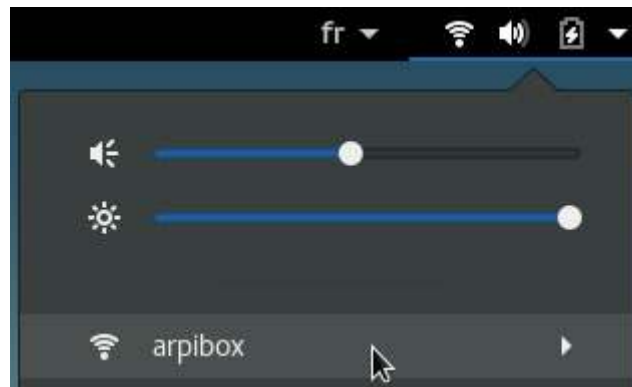

*wi-fi network connected*

To tweak the Wi-fi settings, select the dedicated entry in the main menu:

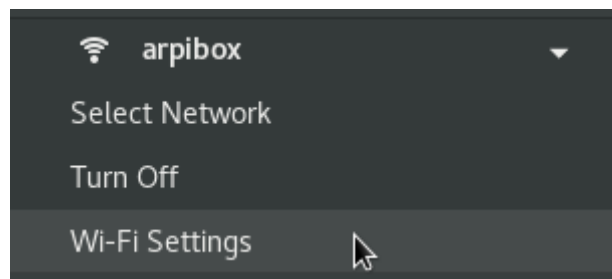

*network configuration menu*

You will be able to modify the connection settings, and even “Forget” it:

*network selection*

## 6.1. Network connection setting

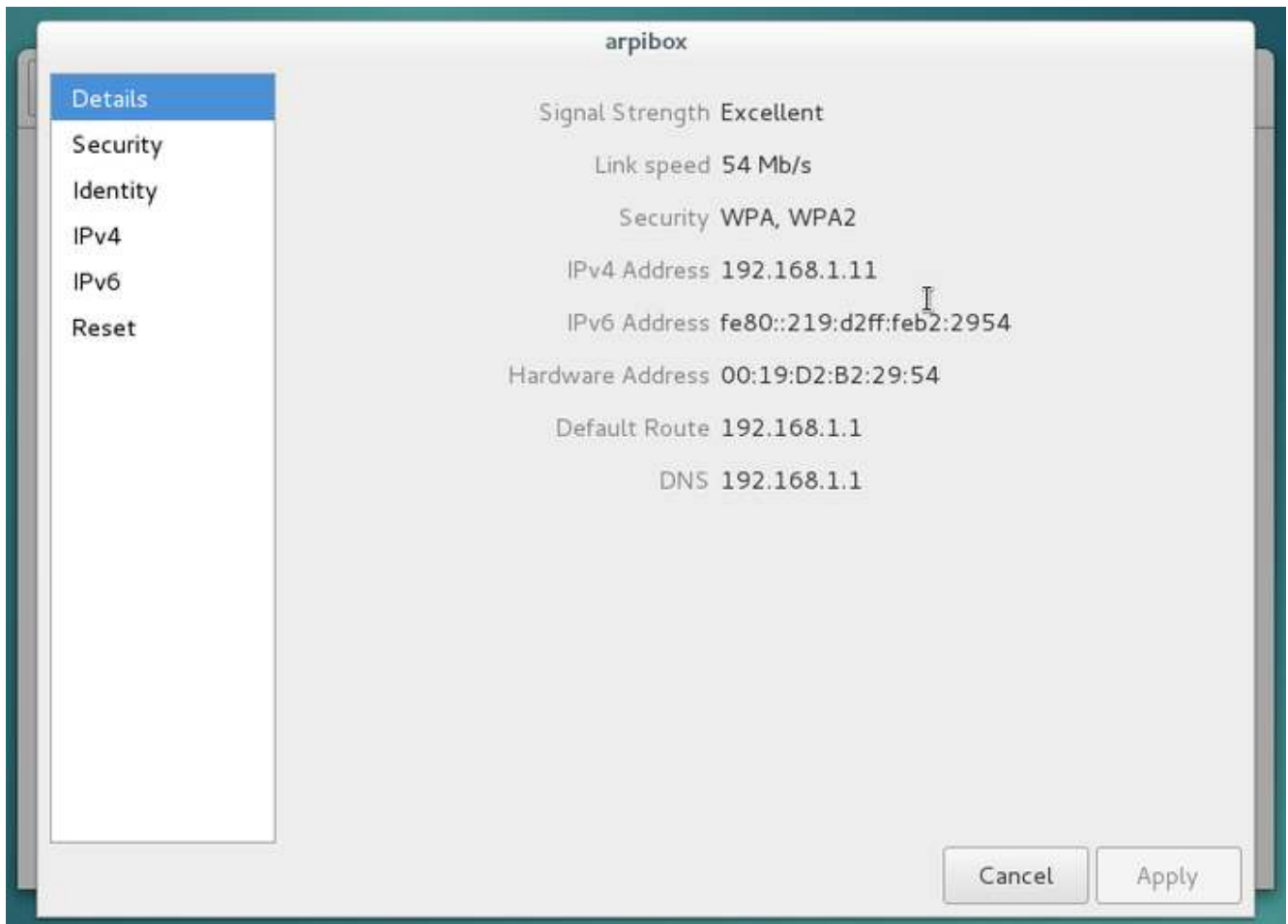

*network settings*

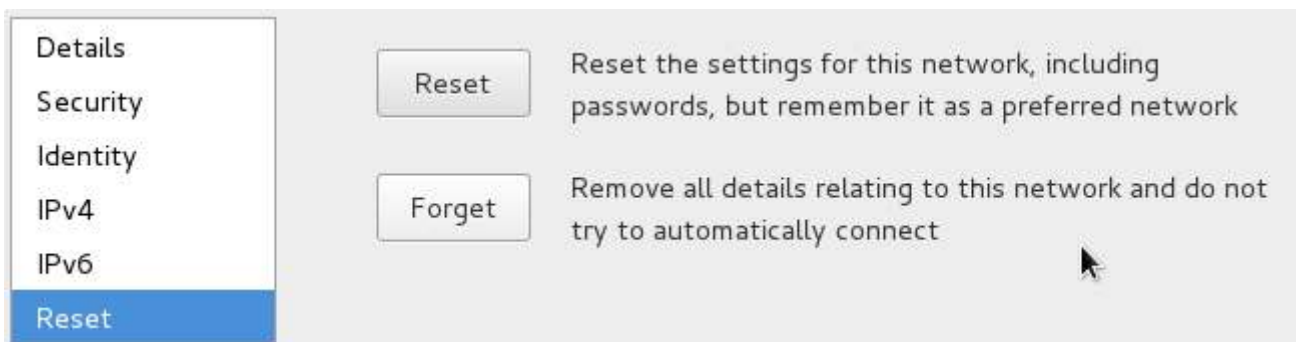

*forget the network*

### 6.1.2 Wicd

**Wicd** (<https://wiki.debian.org/WiFi/HowToUse#Wicd>) (**W**ireless **I**nterface **C**onnection **D**aemon) is an independent network manager delivered with LXDE. However, it can be used on any other desktop.

## 6.1. Network connection setting

Its interface is slightly different compared to the one of the Gnome manager, but the functionality is the same.

Wicd is available from its icon in the task bar (usually at the bottom right, in the notification area); A left-click opens the main interface which let you select your network access:

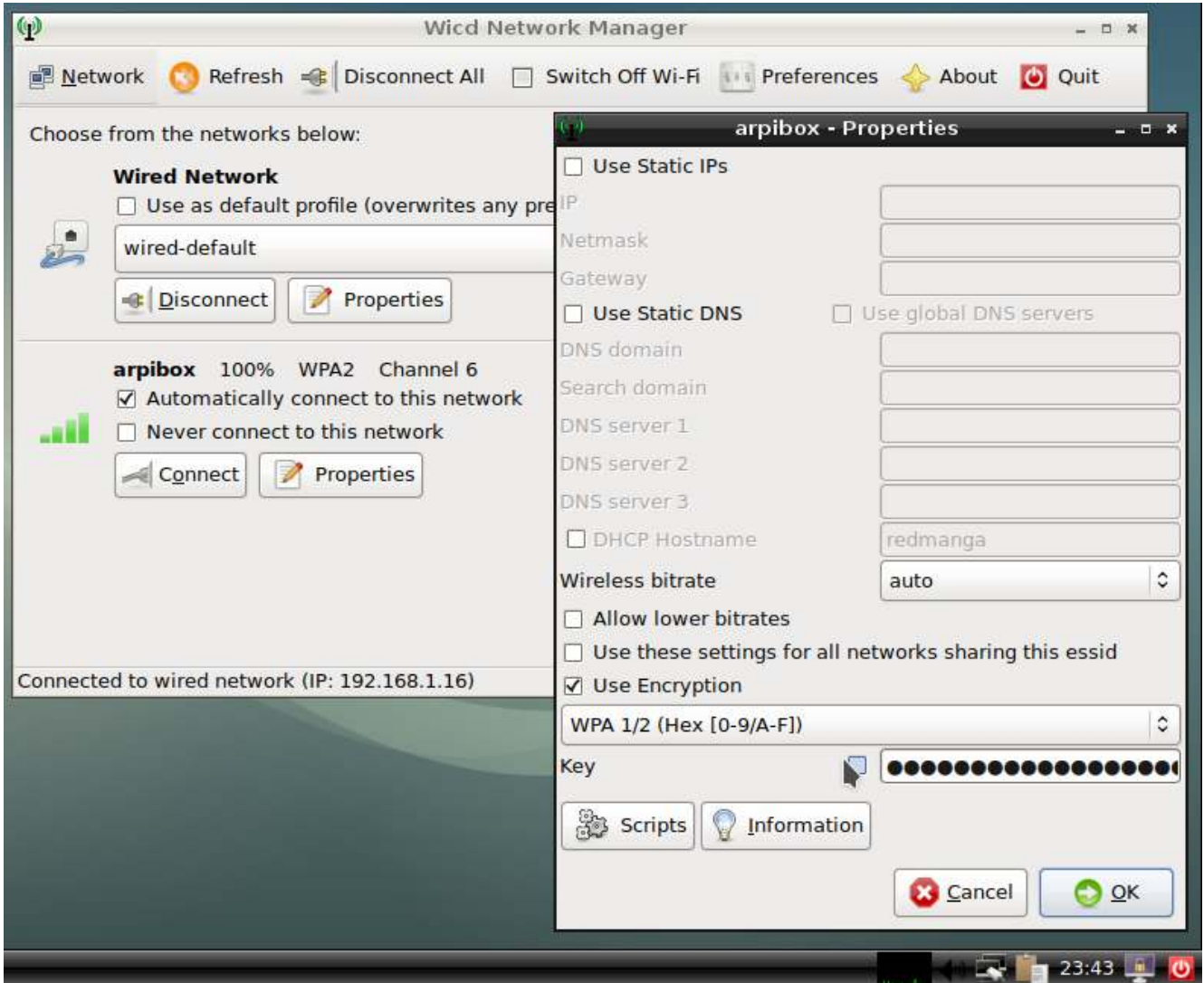

*Wicd: connection properties*

If the network does not show up, verify first that in the Wicd “Preferences”, the right interface (the very one found in the previous chapter: “wlp2s0” for example) is selected for the Wi-fi network.

## 6.1. Network connection setting

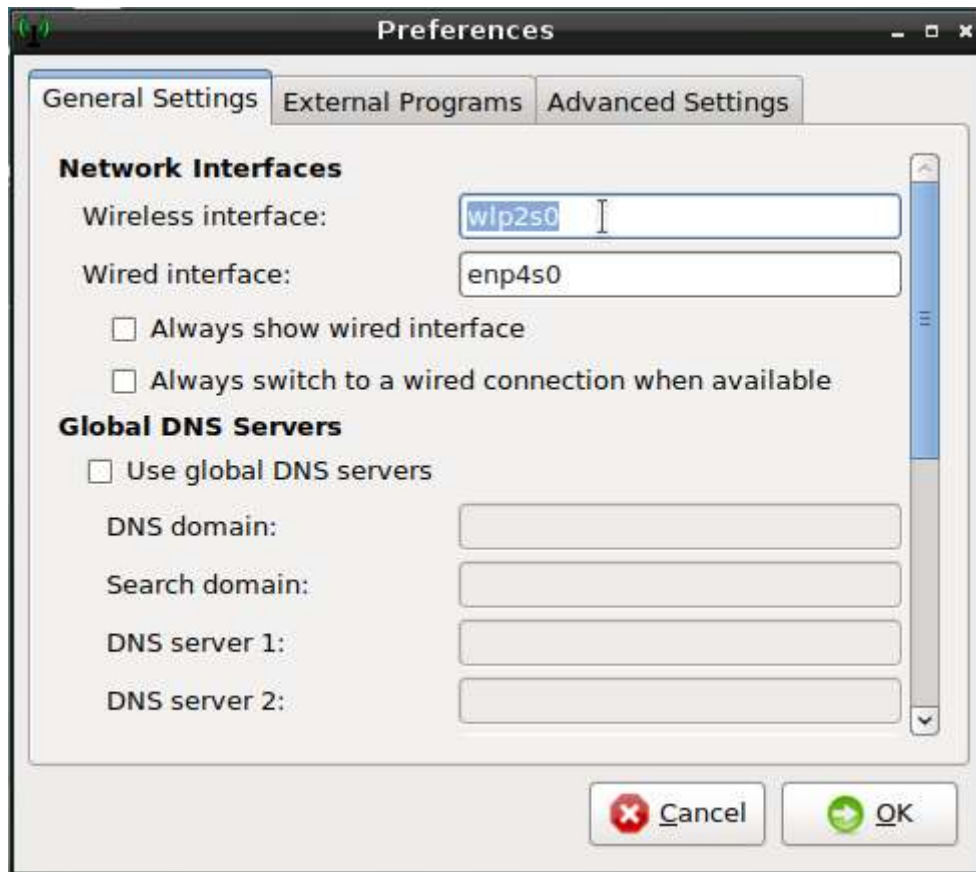

*Wicd: Connection manager preferences*

### 6.1.3 Éditeur de connexion KDE

On KDE, the network connections are managed like on the other desktops: through a graphical interface. A left-click on the network icon in the notification area and you access to the list of available networks. A click on "Connect" and KDE ask you to enter the network Wi-fi key:

## 6.1. Network connection setting

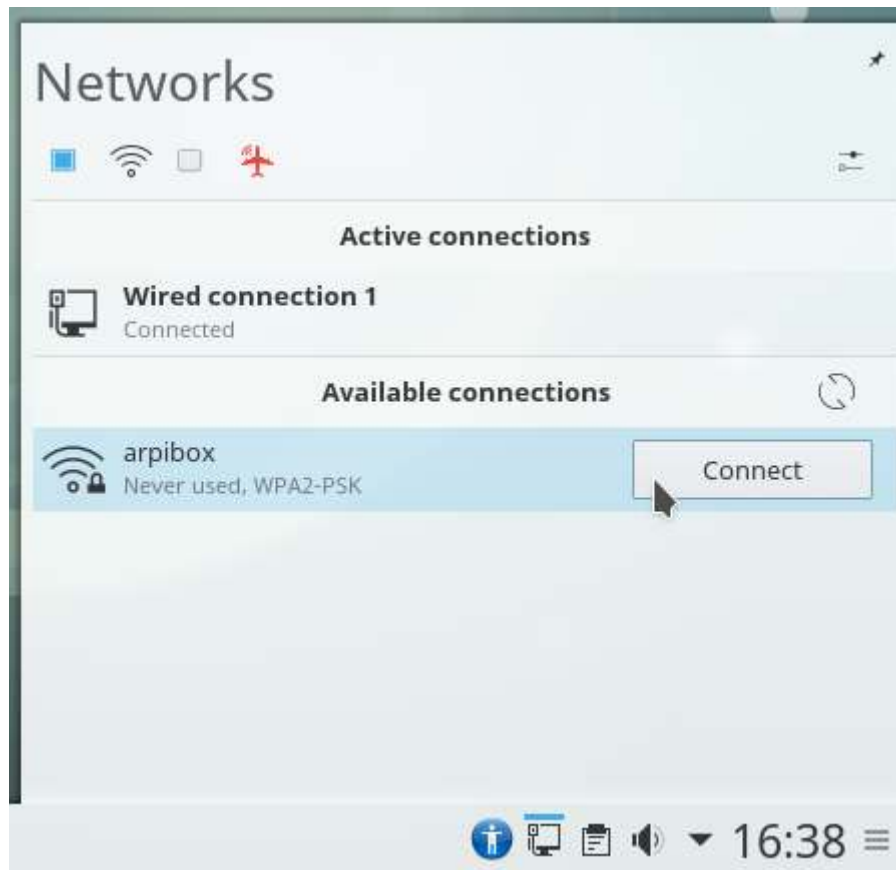

*KDE: network selection*

*KDE: network private key*

When this is done, you can connect your computer using this Wi-fi network and/or modify its settings.

## 6.1. Network connection setting

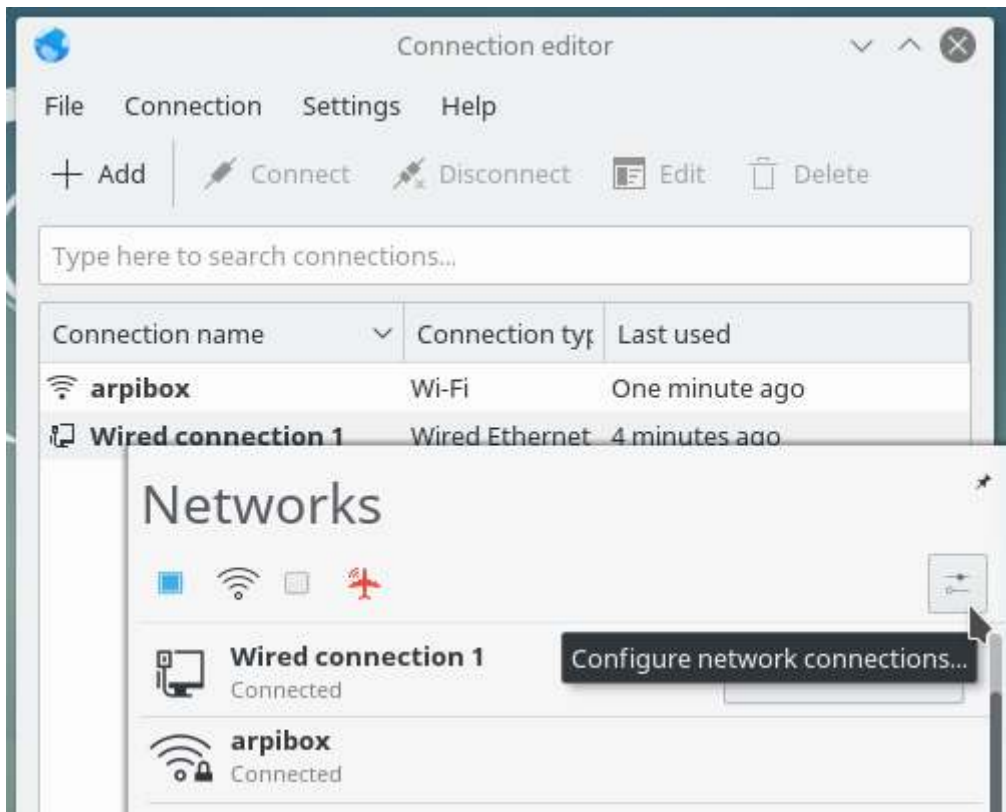

*KDE: network connexion editor*

### 6.1.4 Check if the driver is present

**Driver** or **Firmwares** are microprograms often provided by the manufacturer. The kernel must load this driver into the Wi-Fi card itself.

In order to check if the driver is present, we are using the command:

```
/sbin/ifconfig
```

which should return a result like:

```
enp4s0    Link encap:Ethernet  HWaddr xx:xx:xx:xx:xx:xx
          BROADCAST MULTICAST  MTU:1500  Metric:1
          RX packets:0 errors:0 dropped:0 overruns:0 frame:0
          TX packets:0 errors:0 dropped:0 overruns:0 carrier:0
          collisions:0 lg file transmission:1000
          RX bytes:0 (0.0 B)  TX bytes:0 (0.0 B)

lo        Link encap:Boucle locale
          inet adr:127.0.0.1  Masque:255.0.0.0
          adr inet6: ::1/128 Scope:Hôte
          UP LOOPBACK RUNNING  MTU:65536  Metric:1
          RX packets:552 errors:0 dropped:0 overruns:0 frame:0
```

## 6.2. Configuring your printer

```
TX packets:552 errors:0 dropped:0 overruns:0 carrier:0
collisions:0 lg file transmission:0
RX bytes:37827 (36.9 KiB) TX bytes:37827 (36.9 KiB)

wlp2s0    Link encap:Ethernet  HWaddr xx:xx:xx:xx:xx:xx
UP BROADCAST RUNNING MULTICAST  MTU:1500  Metric:1
RX packets:638993 errors:0 dropped:0 overruns:0 frame:0
TX packets:412031 errors:0 dropped:0 overruns:0 carrier:0
collisions:0 lg file transmission:1000
RX bytes:617235341 (588.6 MiB) TX bytes:42145548 (40.1 MiB)
```

If the interface named something like “wlp2s0” or “wlp2s1” does not appear in the list, this means that the Wi-fi driver is missing.

### 6.1.4.1 Identifying a network device, and installing its driver

If your network connection is not functioning, it is usually a driver issue. In order to select the right one, we need to identify first the network device.

Within a terminal, in user mode, launch the command:

```
lspci | grep -i "net" | cut -d: -f3
```

which will return a result like:

```
Intel Corporation 82567LM Gigabit Network Connection (rev 03)
Broadcom Corporation BCM4322 802.11a/b/g/n Wireless LAN Controller ...
```

Here, the detected Wi-fi device is the **Broadcom BCM4322**

If I run a simple Internet search, like “*Debian Broadcom BCM4322*”, I found quickly the right page (<https://wiki.debian.org/bcm43xx>) which tells me to install the **firmware-b43-installer**.

The Wi-fi connection setting is a very touchy subject for the GNU/Linux distributions, due to the non-free nature of the drivers to be installed.

More information on the Debian Wi-fi Wiki: <https://wiki.debian.org/éWiFi>.

## 6.2 Configuring your printer

C.U.P.S ([https://wikipedia.org/wiki/Common\\_Unix\\_Printing\\_System](https://wikipedia.org/wiki/Common_Unix_Printing_System)), is an acronym for **Common**

## 6.2. Configuring your printer

**Unix Printing System**, and as its name suggests it, a printer management system created by Apple Inc. for OSX and other Unix-like systems. It is used by default on Debian to manage printers. To achieve this, CUPS uses the Internet Printing Protocol (ipp) to drive both the local and the network printers.

What is enough to remember is that CUPS is the tool managing the printers.

If you chose an exotic installation, you might need to install yourself some Debian packages. Within a terminal in administrator mode (thanks to “su” (chap.3.8.3) :

```
apt update && apt install --install-recommends task-print-server
```

### Compatibility

Likewise Wi-fi devices, printers need external drivers. However their detection by default is much better, which enables Debian to embed a simplified printer setting interface (detailed in the first section of this chapter). Methods may vary from one manufacturer to another.

- for Brother: visit the dedicated page: <http://support.brother.com/g/b>,
- for Epson: add the following repository (chap.8.1.3) to your “sources.list” file: “deb http://download.ebz.epson.net/dsc/op/stable/debian/ lsb3.2 main” (sans les “”)
- for HP: make sure the “hplip” package is installed on your machine. If your printer is very recent, visit the dedicated page <http://hplipopensource.com/hplip-web/index.html>, download the packages corresponding to your printer for the Debian system (file ending by “.deb”) and install these packages using either the **dpkg** or **gdebi** tool (chap.8.7).

To check your printer compatibility, you can visit the dedicated page of the openprinting.org site: <https://www.openprinting.org/printers>.

Regardless of the chosen method, don't forget to plug the power cord at both ends, to verify that the paper tray is not empty, to connect the printer either directly to your computer, or to the local network, and turn its power on.

### 6.2.1 Simplified graphical method with system-config-printer

The Debian GNU/Linux desktops include the **system-config-printer** tool, a simplified graphical manager to add and configure your printer.

If you followed the Debian classic installation procedure, this tool is already present on your system and can be found usually at “System > Print Settings”, or in the Control Centers for Gnome or KDE. If you don't find it, simply open a terminal and launch:

## 6.2. Configuring your printer

```
system-config-printer
```

In the first window which opens you can press the “Add” button to add a printer.

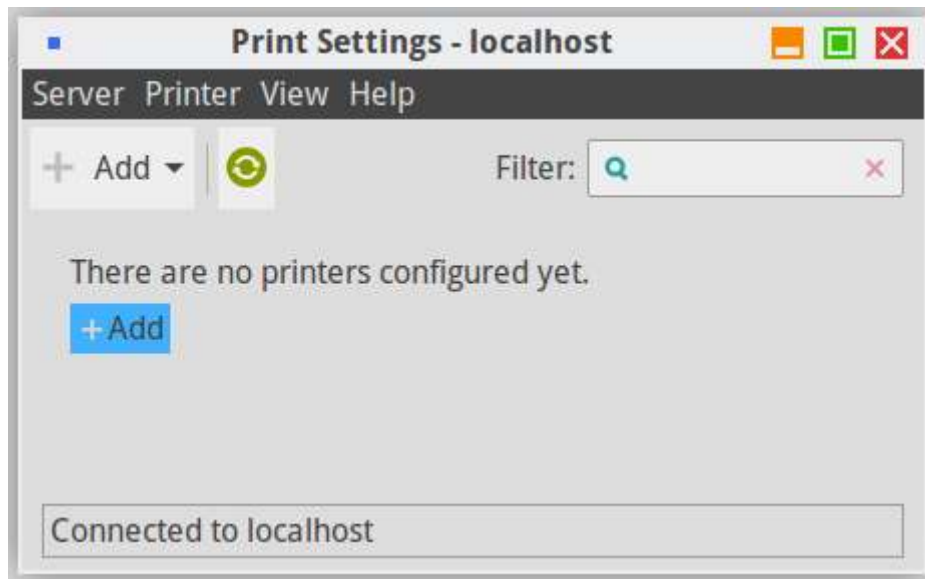

*System-config-printer: default interface*

Then you access the “New Printer” window which presents the local or network “Detected Devices” list. Select your printer and click the “Forward” button:

## 6.2. Configuring your printer

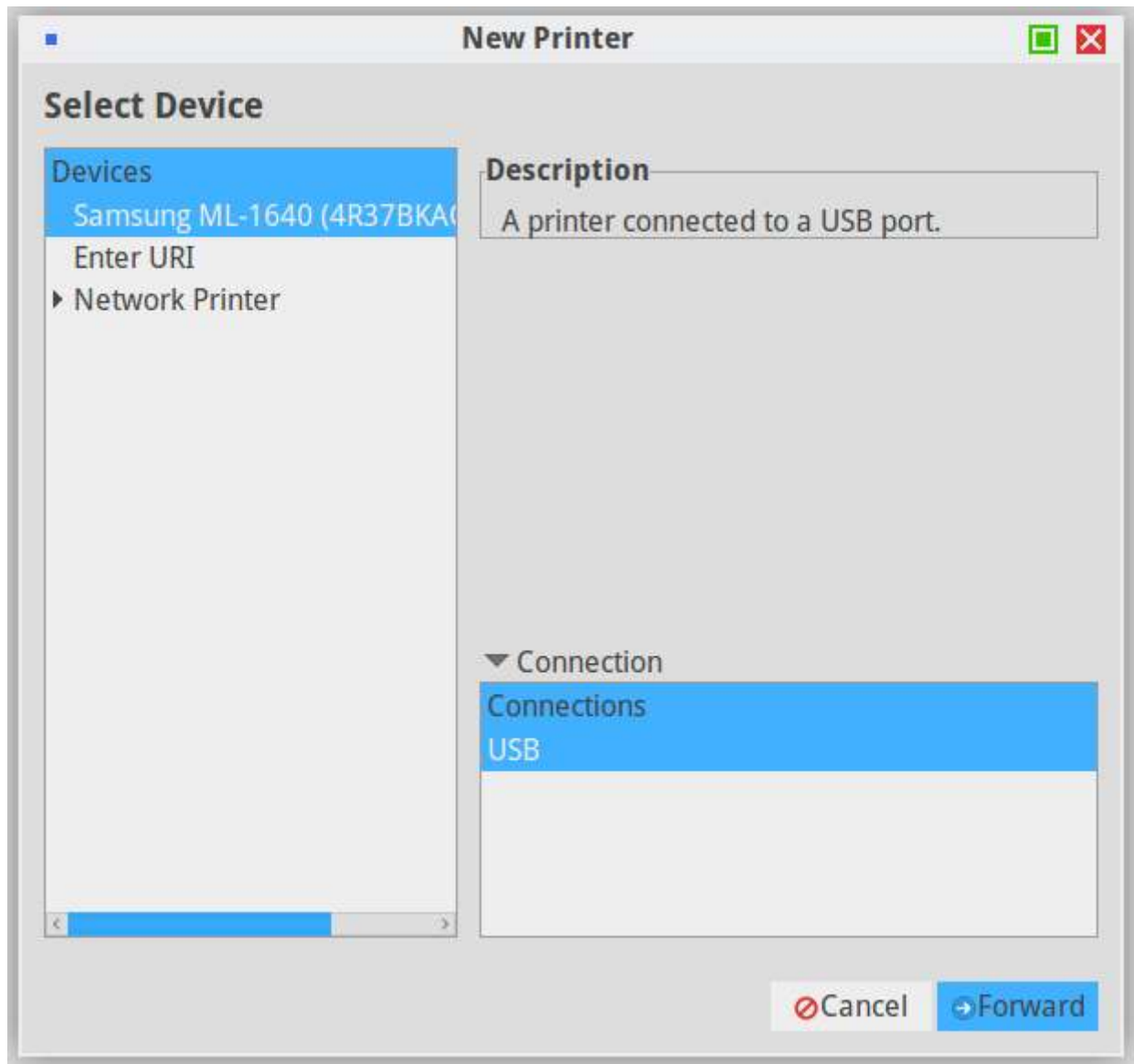

*printer selection*

If your printer was correctly detected, its driver has been selected for you. You can describe your printer in the next window. Once you are done with the modifications click on the “Apply” button:

## 6.2. Configuring your printer

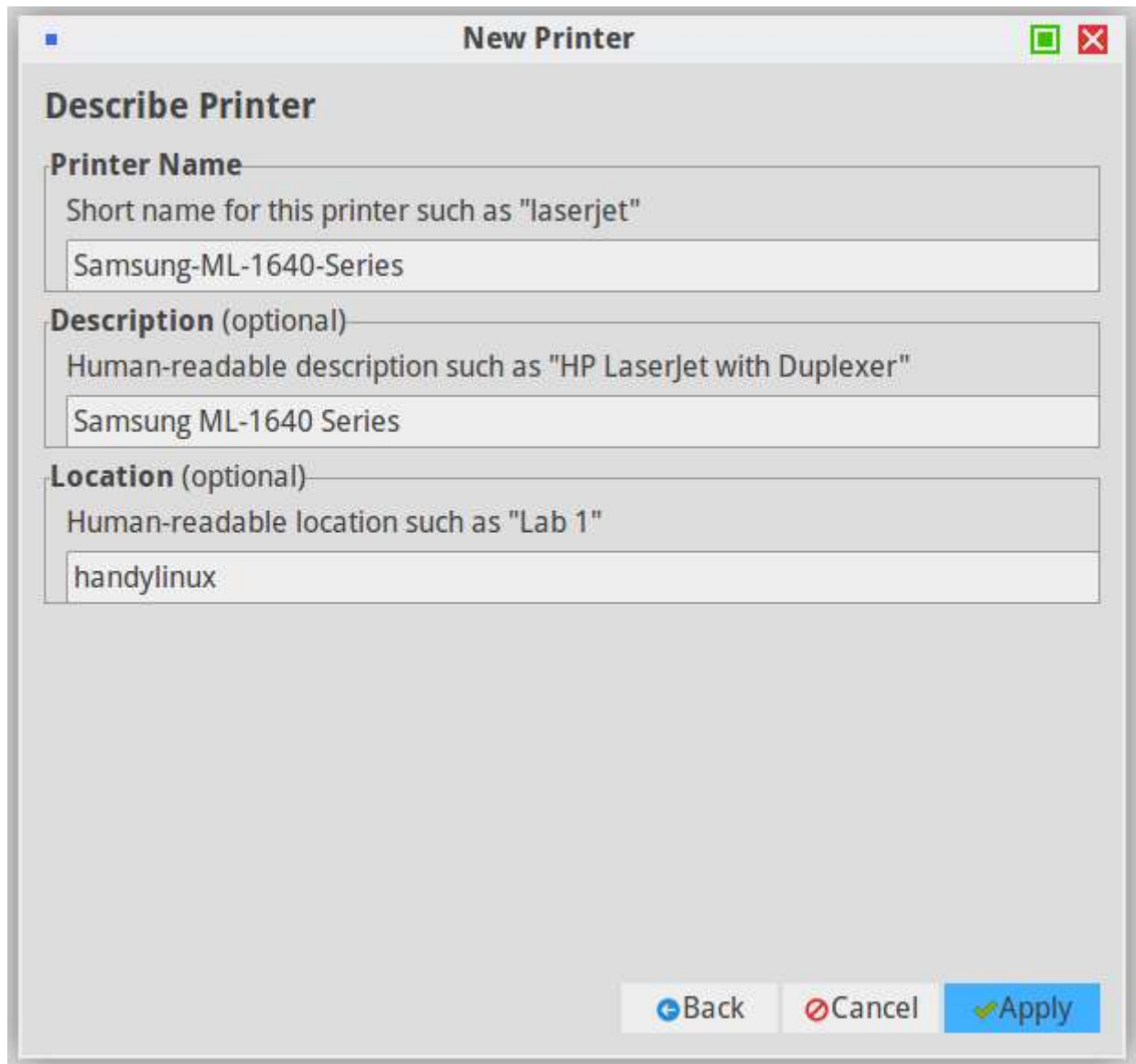

**New Printer**

**Describe Printer**

**Printer Name**  
Short name for this printer such as "laserjet"  
Samsung-ML-1640-Series

**Description (optional)**  
Human-readable description such as "HP LaserJet with Duplexer"  
Samsung ML-1640 Series

**Location (optional)**  
Human-readable location such as "Lab 1"  
handylinux

Back Cancel Apply

*printer description*

The installer then ask you if you want to test the printer:

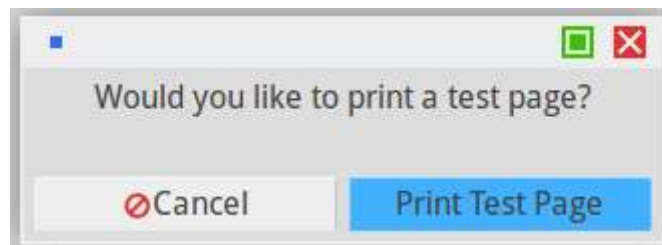

Would you like to print a test page?

Cancel Print Test Page

*print test page?*

The printer is now correctly added to your machine. It is available for the printing tasks executed by any of the installed applications on your system (LibreOffice, Evince (for pdf files), etc.).

To change your printer settings, double-click on its icon:

## 6.2. Configuring your printer

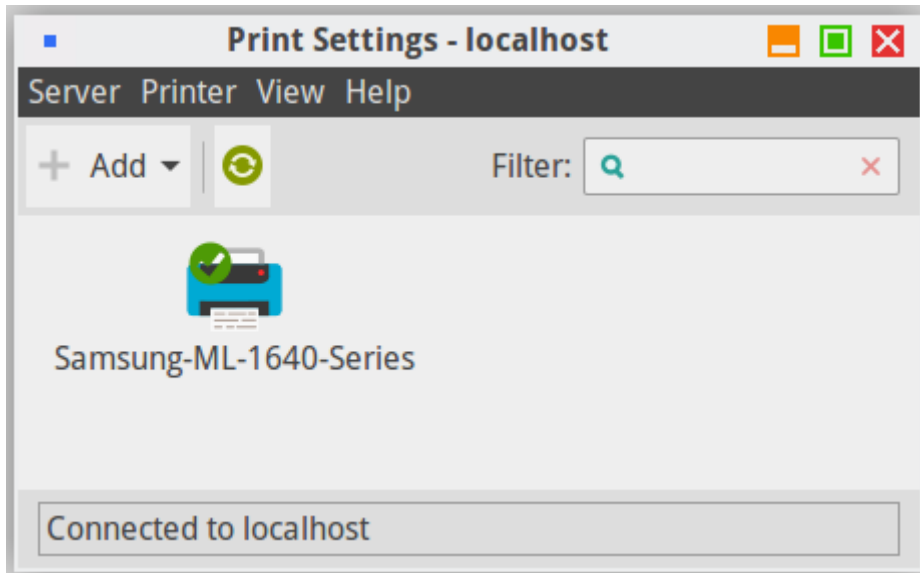

*configuration de l'imprimante*

Small hint: to change the printer behavior in case of error, go to your printer settings, click on the "Policies" category, and select the "Abort job" option (instead of "Stop printer") in the "Error policy" field.

### 6.2.2 Universal graphical method with CUPS

The simplified interface is handy, but the classic CUPS interface is no longer as austere as it used to be. You can access it from your Internet navigator since CUPS is a *print server* offering a web interface.

So let's meet on the page <http://localhost:631/printers/> which displays all the detected printers (don't forget to connect your printer either directly to your computer, or to the local network, and to turn its power on).

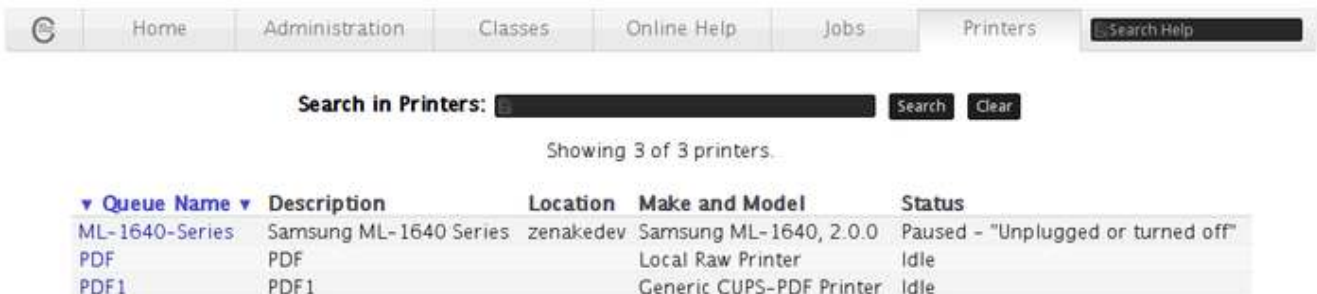

*CUPS: "Printers" tab of the web interface*

A left-click on your printer opens the dedicated page:

### 6.3. Check for updates

**ML-1640-Series (Paused, Accepting Jobs, Not Shared)**

Maintenance Administration

**Description:** Samsung ML- 1640 Series  
**Location:** zenakedev  
**Driver:** Samsung ML- 1640, 2.0.0 (grayscale, 2-sided printing)  
**Connection:** usb://Samsung/ML- 1640%20Series?serial=4R37BKAQ511128D  
**Defaults:** job-sheets=none, none media=iso\_a4\_210x297mm sides=one-sided

**Jobs**

Search in ML-1640-Series:  Search Clear

Show Completed Jobs Show All Jobs

No jobs.

*active printer page*

which includes the “Maintenance” and “Administration” menus. Depending on the selected operations, the administrator password will be requested. (chap.3.8.3).

Maintenance	Administration
Print Test Page	Modify Printer
Resume Printer	Delete Printer
Reject Jobs	Set Default Options
Move All Jobs	Set As Server Default
Cancel All Jobs	Set Allowed Users

More information of the Debian SystemPrinting Wiki: <https://wiki.debian.org/SystemPrinting>.

## 6.3 Check for updates

**Debian updates** have nothing to do with *Windows' updates...*

The GNU/Linux system updates are the **direct evidence of one of the free software strengths: the public sources.**

As opposed to the proprietary systems, hiding their software flaws (since they *sell* it) as long as possible, the free distributions publish their software flaws as soon as they are discovered and fix them immediately.

So, when a small window suddenly pops up and invite you to update your system, say yes, of course, and your computer will thank you a all lot.

### 6.3. Check for updates

- Updates using a *terminal* (chap.6.3.1)
- Updates using the *Synaptic* package manager (chap.8.3.3)
- Updates using *Discover* on KDE (chap.8.4.2)
- Updates with the simplified Debian software center (chap.8.5.4)

#### 6.3.1 Update with a terminal

The terminal, this little box which frightens you so much, whereas it is actually your friend ... yes yes ... your friend.

You want a proof ? Easy: we are going to update the entire system using just one line.

We start by opening a terminal and log in as administrator. That is (depending on your environment) from the Applications menu > System > “Administrator Terminal”, or in the more classic way, open a terminal and type the command:

```
| su
```

In both cases, the administrator password is requested. Once connected as “root” in the terminal, cut and paste this line:

```
| apt update && apt dist-upgrade
```

... wait a minute, what does that mean exactly?

- “apt”: the command to invoke Debian package manager ;
- “update”: reload the information concerning the available packages ;
- “&&”: once this is done without error, launch what follows ;
- “apt”: the same application verifies and applies the modifications ;
- “dist-upgrade”: execute a complete update of the installed applications, adding or removing packages as necessary. A confirmation to proceed will be requested. For a complete example have a look on the Administrator example (chap.3.8.3).

#### 6.3.2 Updates notification

The GNU/Linux desktops use **Software** or the **Synaptic package manager** on the Gnome, Xfce and LXDE interfaces, or **Discover** on the KDE interface, and both tools include a **notification** function.

Thus, your system checks the repositories on a regular basis (when the network is available, of

## 6.4. Retrieve your email account

course), without even bothering you and displays a notification at the beginning of a new session when some updates are available. It is enough to accept the updates, or to click on the notification bubble opening up, to display the update manager tool integrated in your system.

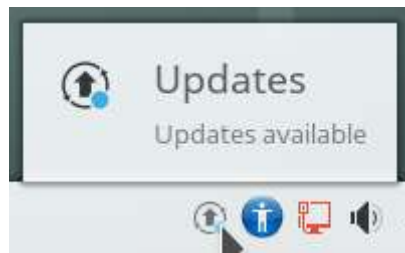

*Update notification on the KDE interface*

If you want to **manually check** for available updates, you can use the procedure listed at the beginning of this chapter.

## 6.4 Retrieve your email account

If you have an **online messaging service** like gmail.com or free.fr, you can access it from your Firefox web browser (launches from the application menus in the “Internet” section). Enter the address of your online account provider (openmailbox.org, yahoo.fr, orange.fr, google.com ...) in the address bar and launch by pressing [Enter].

If you do not have an e-mail account, or you want to create a new e-mail account, we recommend that you use the services that respect your privacy. For example:

- <https://protonmail.com/>
- <https://www.openmailbox.org/>
- <https://www.mailoo.org/>
- <https://www.net-c.com/>
- <https://lavabit.com/>
- <https://www.toile-libre.org/>
- <http://www.zaclys.com/>
- <https://webmail.vivaldi.net/>
- <https://www.mail.be/>
- <https://tutanota.de/#%21home>
- <http://mailfence.com/>
- mailbox and web domain: <https://www.gandi.net/domaine>

## 6.4. Retrieve your email account

If you are using a **local e-mail client**, a dedicated software, Debian offers several tools but all working on the same model: Gnome uses “Evolution”, KDE includes “KMail” and Xfce integrates **Thunderbird**.

### 6.4.1 Thunderbird: your free mail client

**Thunderbird** (<https://www.mozilla.org/fr/thunderbird/>) is primarily an **emailer**, but it is also a communication hub that allows you to read and write within newsgroups, chat with others (discussion group), and read RSS feeds provided by some websites.

If you have two or more email accounts, it might not be very practical to access each of them using the browser! Thunderbird is an application that brings together all the mail boxes of all your email accounts, in one single convenient interface.

To open Thunderbird, from an application list or a menu, select the “Mail client” from the “Internet” category.

#### 6.4.1.1 Thunderbird setup

At first startup, **Thunderbird** provides temporary configuration interface and a foreground window that allows you to create an account with two suppliers and partners.

If you want to take advantage of this option, fill in the fields and let you guide, the configuration will be automatic.

If you are not interested you can click on “Skip this step and use my existing address”.

Another window opens. Then provide the requested information about your account. You can choose whether Thunderbird must remember the password. If you uncheck this option, you must enter your password each time you connect.

#### 6.4. Retrieve your email account

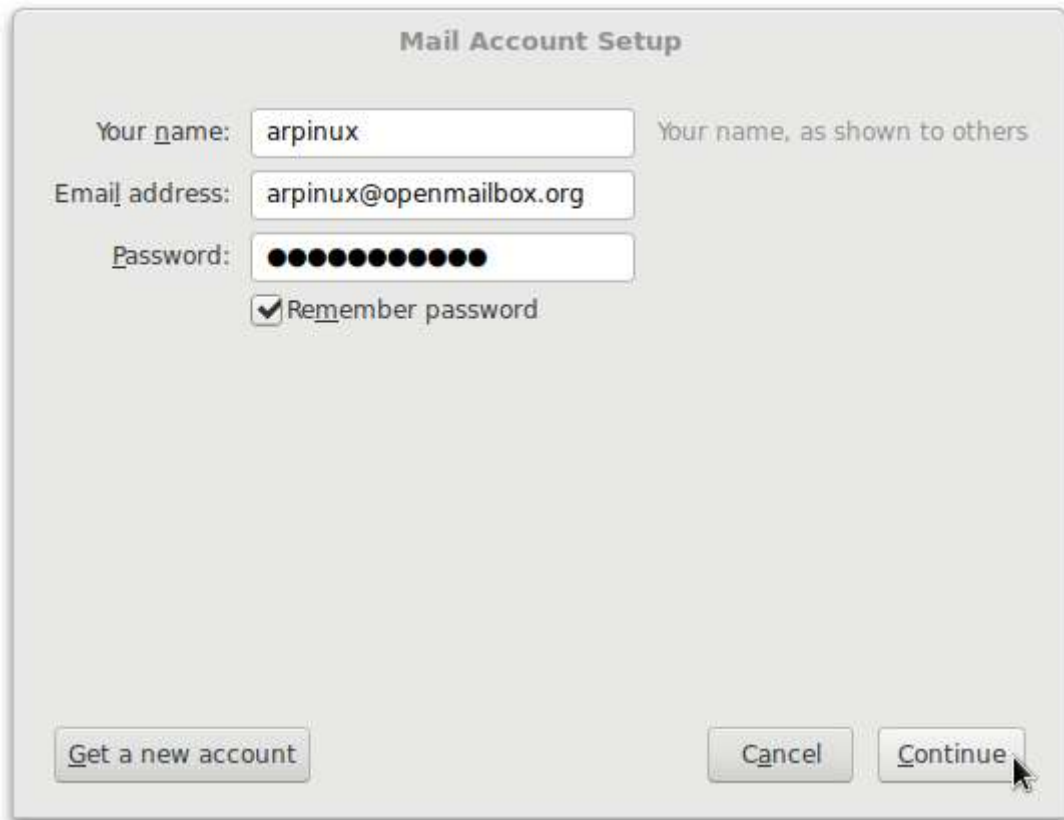

**Mail Account Setup**

Your name:  Your name, as shown to others

Email address:

Password:

Remember password

*Thunderbird: mail account configuration*

Click on “continue”. Thunderbird then searches in its database then specific parameters for your email account. When finished click on “done”.

#### 6.4. Retrieve your email account

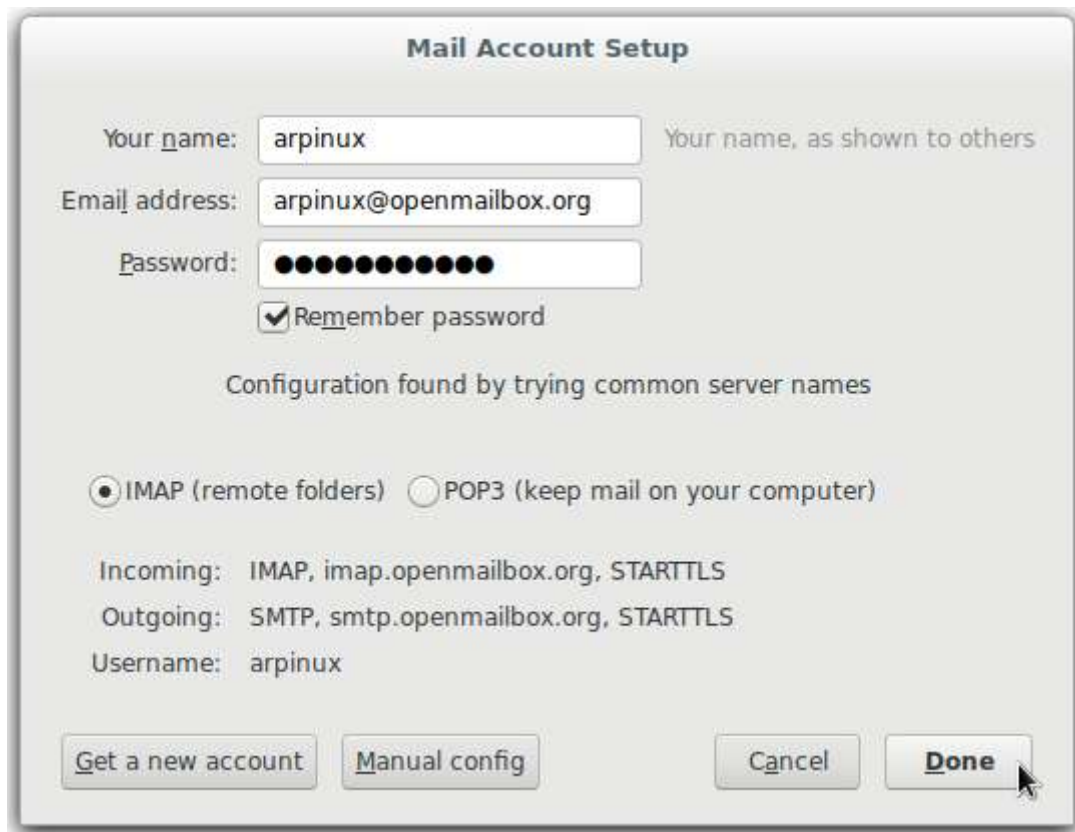

*Thunderbird: mail account verification*

Thunderbird now displays your account details in the right column, starts downloading all your emails and, depending on your provider, all your contacts (this may take sometime). Now click on your account in left pane to unfold it, then on "Inbox". The interface takes its normal appearance:

## 6.4. Retrieve your email account

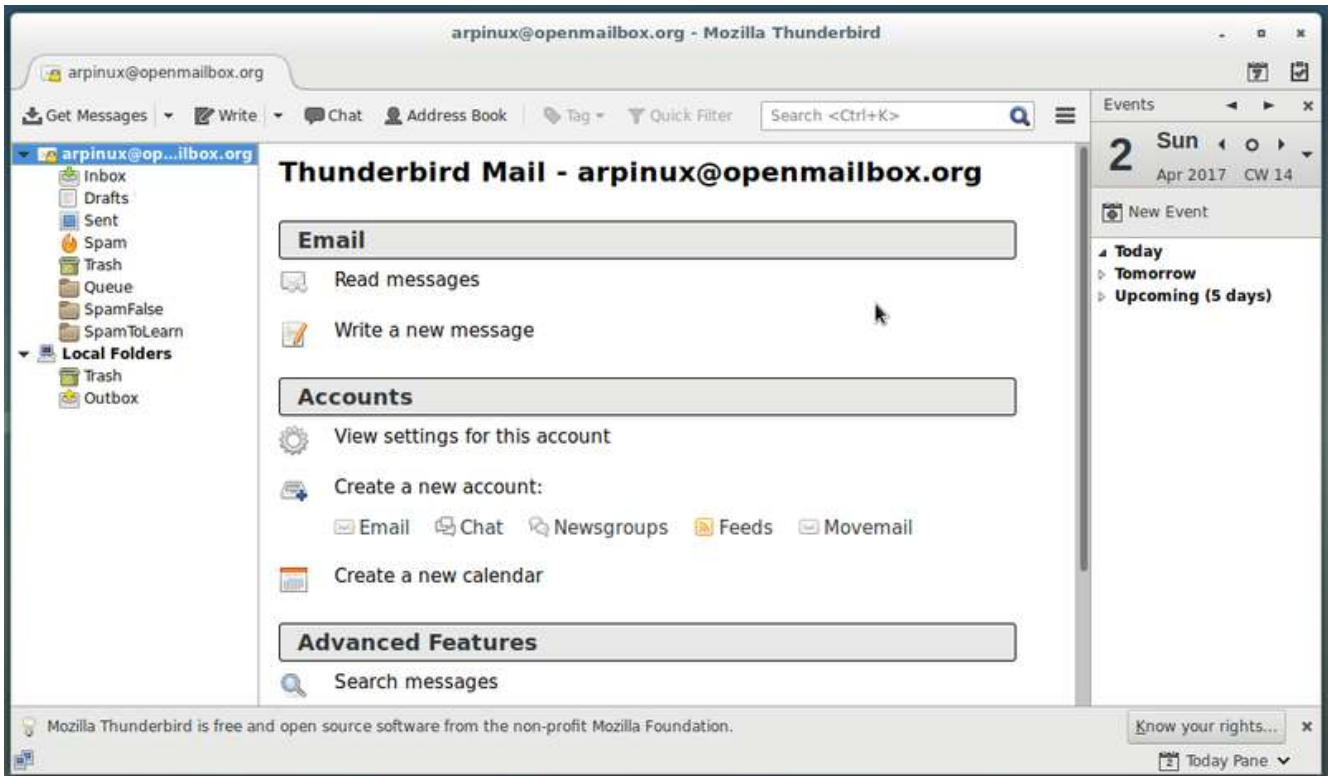

*Thunderbird: default display*

### 6.4.1.2 Thunderbird interface

The Thunderbird interface is relatively intuitive. In the top tool bar you can check your mail, compose a new message, open a chat session, access your address book, put a label on a message, or filter your messages.

At the right of the menu bar you can find the Thunderbird menu, represented three small horizontal bars, from which you set your preferences, and launch various actions.

For example if you click on the Message menu (or right-click on given message), a list of actions is proposed like Reply, Forward, Archive, Mark as Junk, etc.

The right panel is reserved for the “Lightning” calendar, very intuitive: a click on a date will open the assistant to make appointments.

If you are **looking for a specific message** you have several options:

- Type few characters in the search field of the top menu bar; -é Click on one of the column headers (“Subject”, “From”, “Date”, “Attachments”, “Star”, “Tag” if you tag your messages, Read/Unread status, etc.): your messages will be sorted immediately according to the selected criterion (defined by the header name), which will let you find quickly an old message rather than scrolling through an endless list of emails. By clicking a second time on the column header the sort will be done in reverse order. Thus, by using this tool, you can customize the way your messages are presented according to your own criteria.

## 6.4. Retrieve your email account

### 6.4.1.3 Retrieve other email account(s)

If you have more email accounts you want to access via Thunderbird, click on the main menu (the three small horizontal bars at the right of the tool bar) and select “New Message” > “Existing Mail Account ...” and continue the Mail Account Setup procedure like explained above.

### 6.4.1.4 Thunderbird settings

In the modern presentation of Thunderbird (as well as other communication tools like Firefox and Chromium, for example) the application menu is define by the three small horizontal bars at the top right of the window. From this menu you have access to the parameters of the application.

If you prefer the classic presentation, with the menu bar at the top of the window, click on this Thunderbird menu and then “Preferences” and tick “Menu Bar” on.

It is advisable to visit the Preferences setting window, where you can define the handling of junk mails, define a master password for all your account, customize your tag list, among all the settings available in there.

### 6.4.1.5 Protect your new and forwarded e-mails

#### ... Encrypt your e-mails ... what does that mean?

Let us take the example of the regular mail, sent via post-mail. You send a postcard to your mother-in-law for example, you know that what is written on it can be read by the postman or anyone else. Well, with your e-mails, it's exactly like the postcard,if you do not encrypt them.

*“Does not matter”* you say, *“I don't care if someone knows that I wrote to my mother-in-law that the weather is fine during our vacations”*. Perhaps. But you can write more than just mundane wordings in your messages, and you never know what can happen to them. You are not convinced? I ask you to reconsider if you really have nothing to hide by visiting this page on the **FSF** website: <https://emailselfdefense.fsf.org>.

**To effectively protect your electronic exchanges, use EnigMail!:** <https://emailselfdefense.fsf.org>.

## 6.5 Login configuration

GNU/Linux systems follow the principle of rights and permissions by default. When you install Debian, a password is requested for the primary user. This password is requested at the beginning of the session.

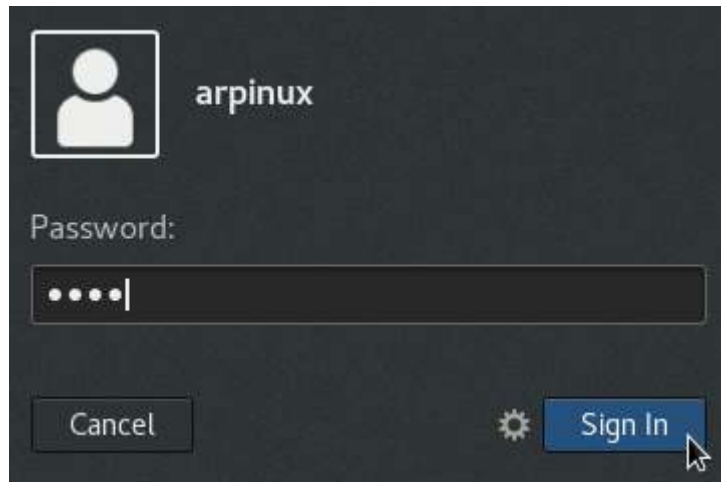

*Gnome : demande de mot de passe au lancement de la session*

If you are using Debian in single-user mode, you can disable this password request in order to begin your working session directly when the computer is started.

Debian uses three different default connection managers: **GDM** (on Gnome & Cinnamon), **LightDM** (on MATE, LXDE & Xfce) and **SDDM** (on KDE).

### 6.5.1 Autologin with GDM

**GDM3** (<https://wiki.debian.org/GDM>) is the default Gnome Display Manager for the default desktop environment on Debian 9 “Stretch”. To enable automatic login:

- From the system widget, click on your nickname then “Account settings”:

## 6.5. Login configuration

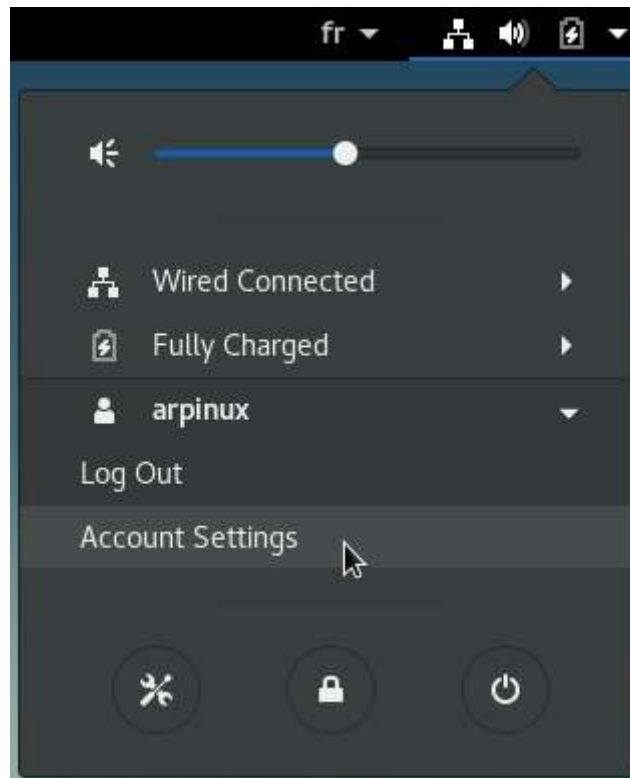

*user account configuration*

- Unlock the application, the administrative password will be asked.

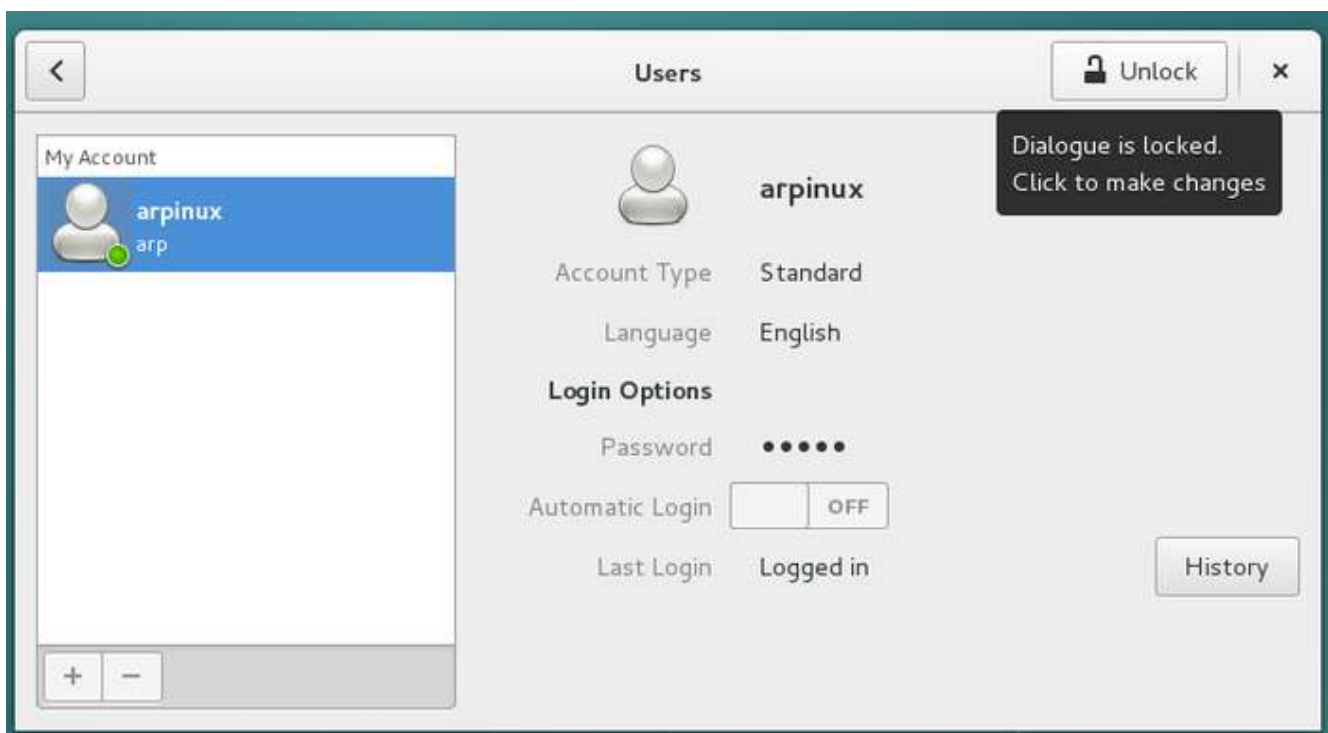

*unlock user preferences*

- Activate the automatic login:

## 6.5. Login configuration

*auto login enabled*

### 6.5.2 Autologin with LightDM

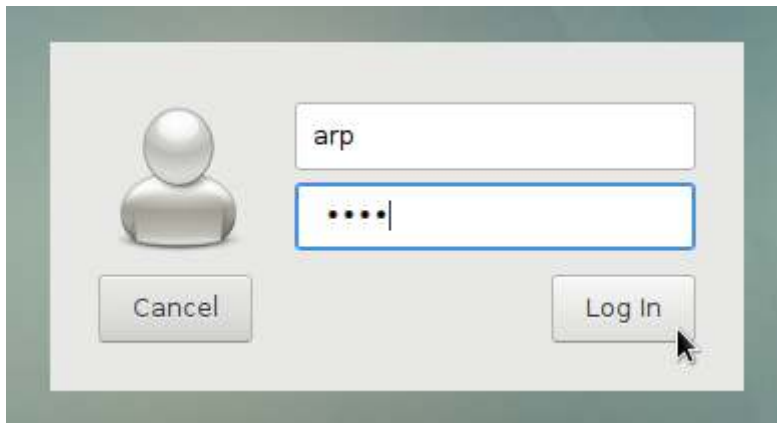

*LightDM*

You can setup **LightDM** (<https://wiki.debian.org/LightDM>) by editing its main configuration file. To enable autologin, you'll have to edit it with a root terminal (chap.3.8.3).

Open a terminal and become root with the "**su**" command. The administrator password will be asked. Once connected in root terminal, copy (to backup) and edit the dedicated file with in 2 commands:

```
cp /etc/lightdm/lightdm.conf /etc/lightdm/lightdm.conf.bak
nano /etc/lightdm/lightdm.conf
```

The second command opens the configuration file in the CLI **Nano** editor. Use arrows to scroll and locate those lines:

```
#autologin-user=
#autologin-user-timeout=0
```

Remove the "#" (uncomment) in front of each line then add your login like that:

```
autologin-user=my_login
autologin-user-timeout=0
```

With "my\_login" remplaced by **your login**.

Save the file with the [Ctrl]+x shortcut, then answer "Y" for "yes":

## 6.5. Login configuration

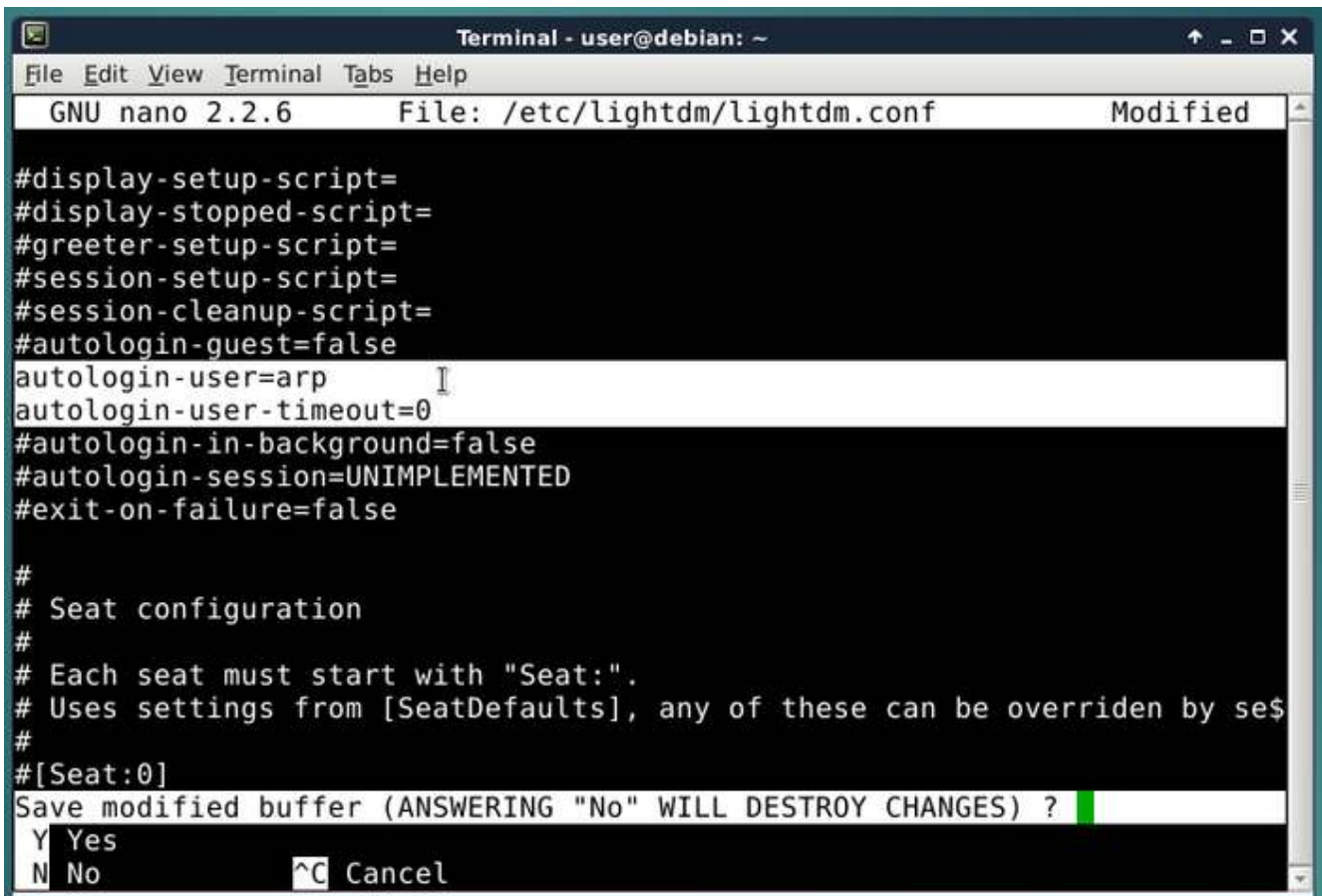

```
Terminal - user@debian: ~
File Edit View Terminal Tabs Help
GNU nano 2.2.6 File: /etc/lightdm/lightdm.conf Modified
#display-setup-script=
#display-stopped-script=
#greeter-setup-script=
#session-setup-script=
#session-cleanup-script=
#autologin-guest=false
autologin-user=arp
autologin-user-timeout=0
#autologin-in-background=false
#autologin-session=UNIMPLEMENTED
#exit-on-failure=false

#
# Seat configuration
#
# Each seat must start with "Seat:".
# Uses settings from [SeatDefaults], any of these can be overridden by se$
#
#[Seat:0]
Save modified buffer (ANSWERING "No" WILL DESTROY CHANGES) ?
Y Yes
N No ^C Cancel
```

*LightDM: configuration file edition in Néano CLI editor*

You can close your terminal: your password won't be asked anymore at login time.

In case of troubles, just enter this command in administrator mode to restore your previous LightDM configuration:

```
mv -f /etc/lightdm/lightdm.conf.bak /etc/lightdm/lightdm.conf
```

### 6.5.3 Login configuration on KDE

*SDDM: login screen on Debian 9*

**KDE** is a truly complete environment and **SDDM** (Simple Desktop Display Manager) provides you with a graphical interface to configure your login screen. The configuration tool will allow you to manage the wallpaper, the language used, some options and of course, the automatic login.

To access SDDM configuration, direction the main menu > Applications > Settings > System Settings > Startup and Shutdown:

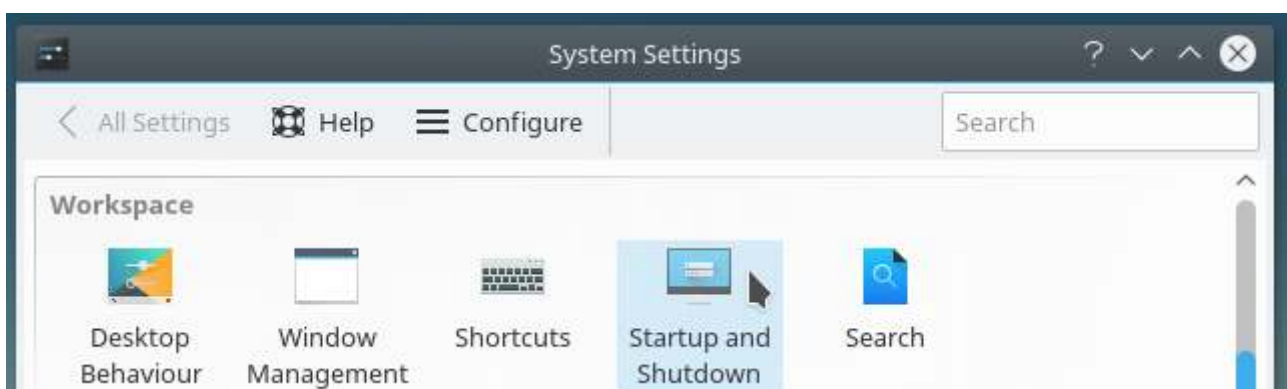

*KDE: launching SDDM configuration*

Enable automatic login from the “Advanced” tab of the SDDM configuration interface:

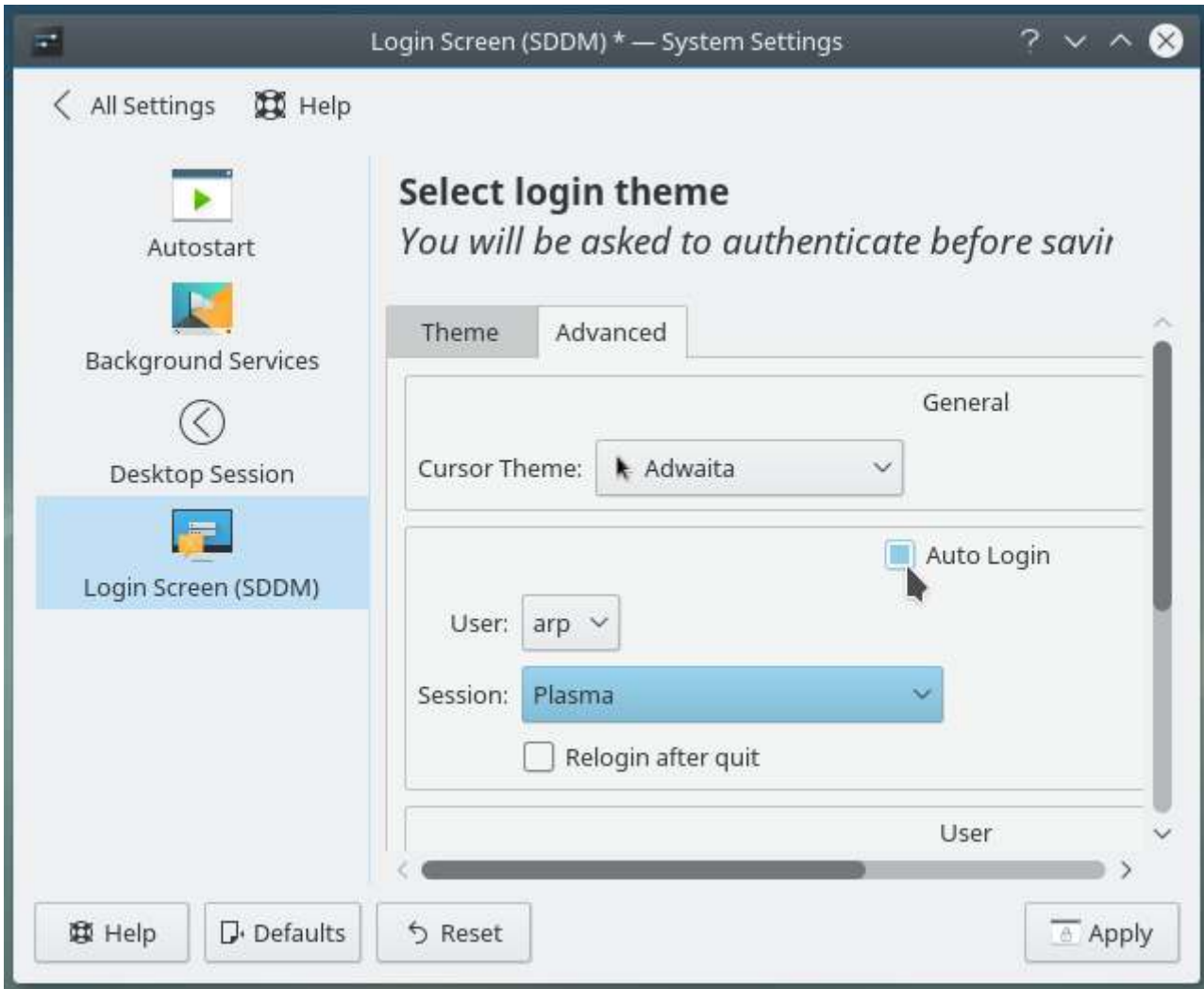

SDDM: graphical configuration tool

Select the “Automatic login” checkbox and select the user from the “User” drop-down menu. As this action changes the system settings, you will be prompted for the administrator password. On next login, your password won’t be asked.

## 6.6 Navigate on Internet

The primary function of a web browser is to let you consult information available on the Web (World Wide Web).

The user gives the browser the web address of the resource to consult. There are three ways to give a web address:

- **Type yourself the web address** in the address bar of the browser,

## 6.6. Navigate on Internet

- Select a favorite in your **list of bookmarks**, knowing that each is associated with a favorite web address,
- **Follow a link** on a web page, knowing that each link is associated with a web address.

The browser connects to the web server hosting the target resource. The communication protocol commonly used is HTTP or HTTPS (secure version).

- If the resource is an HTML page, a compatible video file, or a PDF file, the browser display a page.
- If the resource is unknown or not handled by the browser, the choice is yours: download or open the resource with an external application.

### 6.6.1 Firefox: a free web browser

**Firefox** (<https://www.mozilla.org/en-US/firefox/desktop/>) is an open and free web browser, developed and distributed by the **Mozilla Foundation** (<https://www.mozilla.org>) with the help of thousands of volunteers using the free software/open source development methodology (dixit [wikipédia](#)).

Debian integrates **Firefox-ESR**, the “**Extended Support Release**” version, aimed at large organizations (and small ones) for mass deployments. This version is maintained for 10 months from its release date and only benefits from security updates, ensuring a stable and secure browser.

## 6.6. Navigate on Internet

*Firefox on Debian*

The main window consists of the following elements (from top to bottom):

- **The tab bar** displays the open Internet pages and allows you to switch from one to another with a single click.
- **The tools bar** displays: the forward button, the address bar, the search field, bookmarks button, the main Firefox menu.
- **the browsing pane** displays the web pages contents.

**Customize and configure** Firefox through its main menu that appears when clicking on the 3 bar menu icon (at the right end of the tool bar):

- The first line of the menu allows you to perform **common editing operations** (cut/copy/-paste).
- Then comes the **zoom line**... it's explicit.
- Several **tools** are available to navigate in "private mode", view your history or directly print a web page.
- The **Preferences button** takes you to the main configuration menu: 8 tabs with explicit entries.
- The **Addons button** takes you to the extensions configuration menu (active or inactive).

## 6.7. Watch a video

- The **Customize** button launches the “edit mode” of Firefox: the left pane presents “Additional Tools and Features” that you can move either to the Firefox main menu (currently open) or directly in the tool bar, and vice versa ... Well, you tweak the look of the browser by just dragging and dropping items in the interface. When you are done click on “Exit Customize” at the bottom of the main menu.
- The “?” button takes you to the official Firefox on-line help. Mozilla contributors have worked well. Online help (<https://support.mozilla.org/en/products/firefox>) is comprehensive and detailed: you can explore there all the possibilities of your browser.

To add features to your Firefox browser, navigate to Preferences > Add-ons. In the tab that opens, select “Get Add-ons” and choose from the available modules (<https://addons.mozilla.org/fr/firefox/extensions/>).

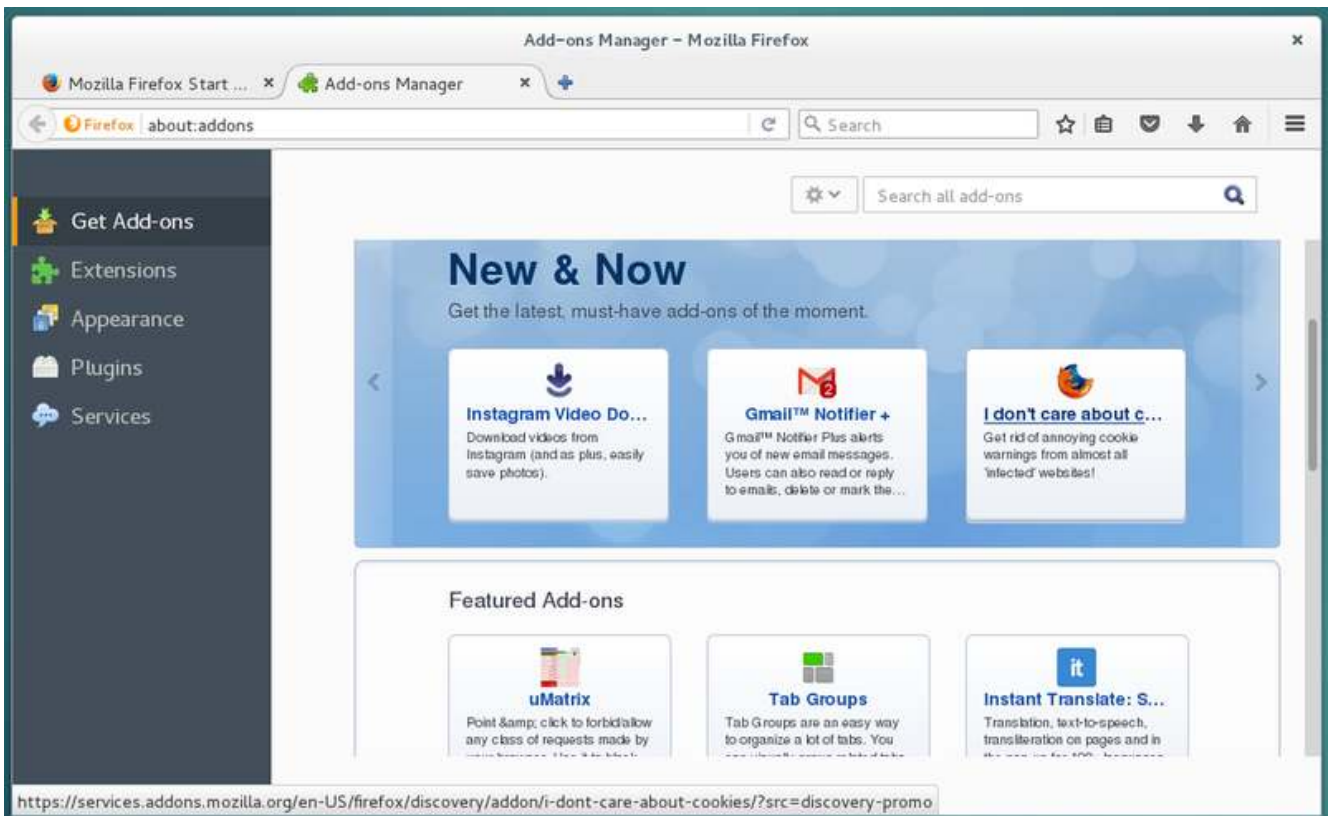

*Firefox: Add-ons catalog*

## 6.7 Watch a video

Debian GNU/Linux comes with a video player on each Desktop Environment (DE like Gnome or Xfce). Debian natively recognizes most common video formats (ogv, mkv, mp4, avi, webm, etc).

## 6.7. Watch a video

Once your system is installed (or in Live session), a double-click on a video file will open it with the default player of your DE.

For Gnome or Cinnamon, it's the "Videos" player (Totem) that is automatically launched when double-clicking on a video:

*Totem: "Videos" and "Places" windows on Gnome-Shell*

Its use is very simple and intuitive. At the slightest movement of the pointer, the playback menu is displayed and allows you to browse the video file, set loop playback (the vertical bar formed by 3 points) or adjust the volume. The main menu gives you access to other functions:

## 6.7. Watch a video

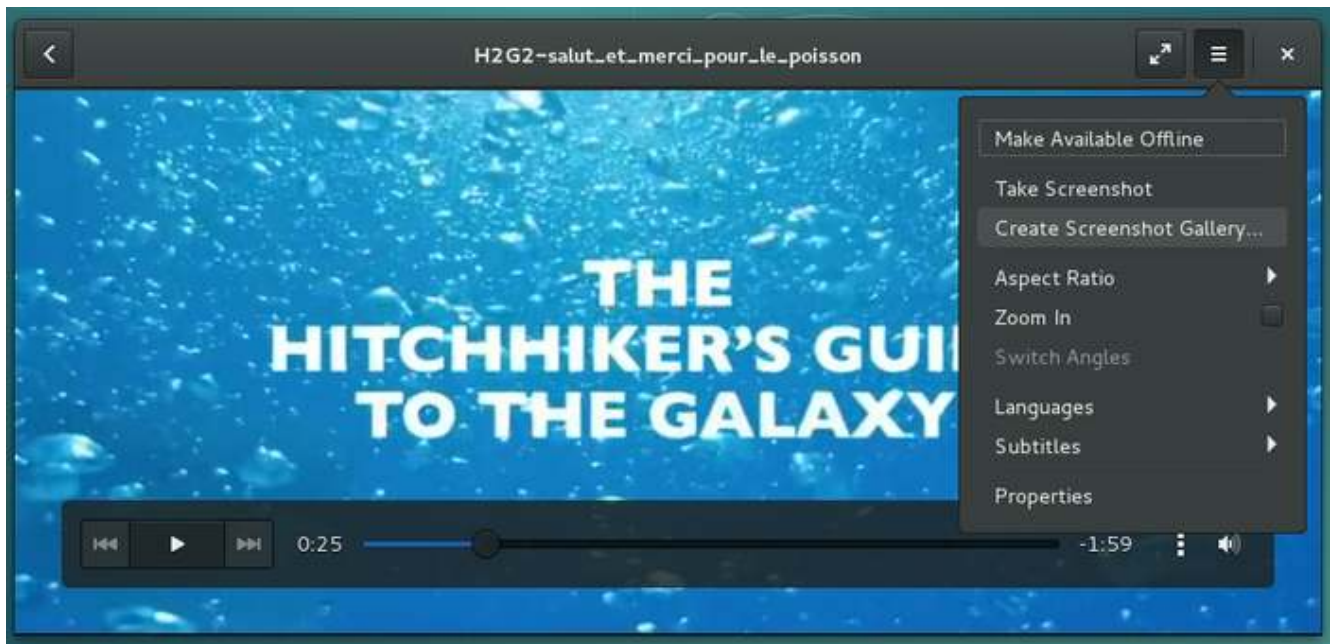

*Totem: video player menu*

Each DE integrates its own player, all featuring the same basic functions, largely enough for a first use of a Debian system.

As usual on Debian, you can add the multimedia software of your choice. I'll let you visit the list of applications available on the Debian wiki (<https://wiki.debian.org/Multimedia>).

The Xfce desktop comes with a multi-platform media player widely used by Windows®: **VLC** (<https://www.videolan.org/vlc/>), a way to get started on Debian without changing your habits.

**VLC** is a free media player and a system capable of playing most multimedia files as well as DVDs, Audio CDs, VCDs, and various broadcasted protocols.

## 6.8. Listen to music

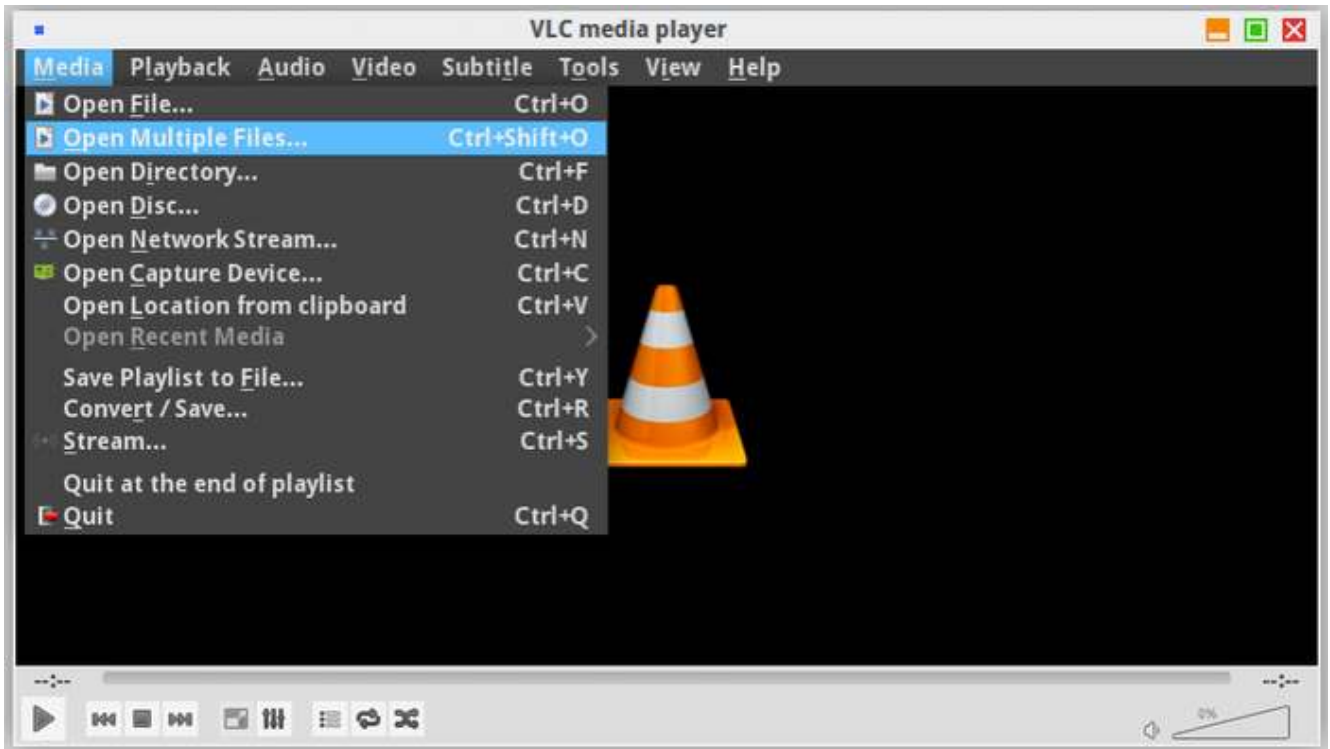

VLC: open a media from the “Media” menu

VLC can also play network streams (podcasts), listen to an online radio, capture the screen, as well as encode a stream to save it.

## 6.8 Listen to music

Debian GNU/Linux comes with a media player for each DE. Some allow the management of a large music library, including sort management, play lists, cover artwork, etc (such as Amarok or Rhythmbox described in the following section), others are simple, lightweight and easy to master (Such as Audacious <http://audacious-media-player.org/> or XMMS [https://xmms2.org/wiki/Main\\_Page](https://xmms2.org/wiki/Main_Page)).

### 6.8.1 About audio format natively recognized

Wikipédia is my friend ...

*An audio file format is a file format for storing digital audio data on a computer system. The bit layout of the audio data (excluding metadata) is called the audio coding format and can be uncompressed, or compressed to reduce the file size, often using lossy compression. The*

## 6.8. Listen to music

*industry has produced many formats for either production or distribution  
The program element which transforms the signal into a file and the file back into a signal is called a codec (<https://wikipedia.org/wiki/Codec>), an abbreviation for **coder-decoder**.*

Debian recognizes (among other things) the 4 main default formats (mp3, ogg, flac, wav). If you need to install codecs or non-free audio software, you will need to modify your repositories (chap.8.1.3) to add the “contrib” and “non-free” sections.

### 6.8.2 Rhythmbox: your music player

**Rhythmbox** (<https://wiki.gnome.org/Apps/Rhythmbox>) is the default music player in the Gnome environment, which allows you to play and organize your music collection.

Here are its main features:

- Sort by artists, albums or genres..
- Playlist management.
- Display of jackets and lyrics.
- Management of podcasts and web-radios.
- Integration of [Jamendo](#), [Magnatune](#) and [Last.fm](#).
- Support for portable players (MTP or iPod).
- Support infrared remote controls.
- Sharing and playing music on a local network.

At first launch, Rhythmbox scans your “Music” folder, but you can add more folders to your music library.

## 6.8. Listen to music

The left sidebar contains the following sections:

- Library
  - Play Queue
  - Music (selected)
  - Podcasts
  - Radio
  - Last.fm
  - Libre.fm
- Playlists
  - My Top Rated
  - Recently Added
  - Recently Played

The main view has tabs for "Edit", "Browse", "View All", and "Import". A search bar is labeled "Search all fields".

The "Artist" list shows:

- All 5 artists (102)
- air (25)
- Al Green (11)
- Chris Farlowe (1)
- Ghinzu (24)
- Sly & The Family Stone (41)

The "Album" list shows:

- All 11 albums (102)
- 10 000hz legend (1)
- Blow (12)
- do the rattlesnake (12)
- essential sly & the family stone (19)
- I Can't Stop (11)

The track list table is as follows:

Track	Title	Genre	Artist	Album	Time
	how does it mak...	Electro	air	10 000hz legend	4:37
	sexy boy (cassiu...	Electro	air	moon safari	4:44
1	La Femme D'Arg...	Electro	air	moon safari	7:11
2	Sexy Boy	Electro	air	moon safari	4:58
3	All I Need	Electro	air	moon safari	4:28
4	Kelly Watch The	Electro	air	moon safari	3:45

At the bottom, it displays "102 songs, 6 hours and 30 minutes, 533.2 MB".

*Rhythmbox: default view*

## 6.8. Listen to music

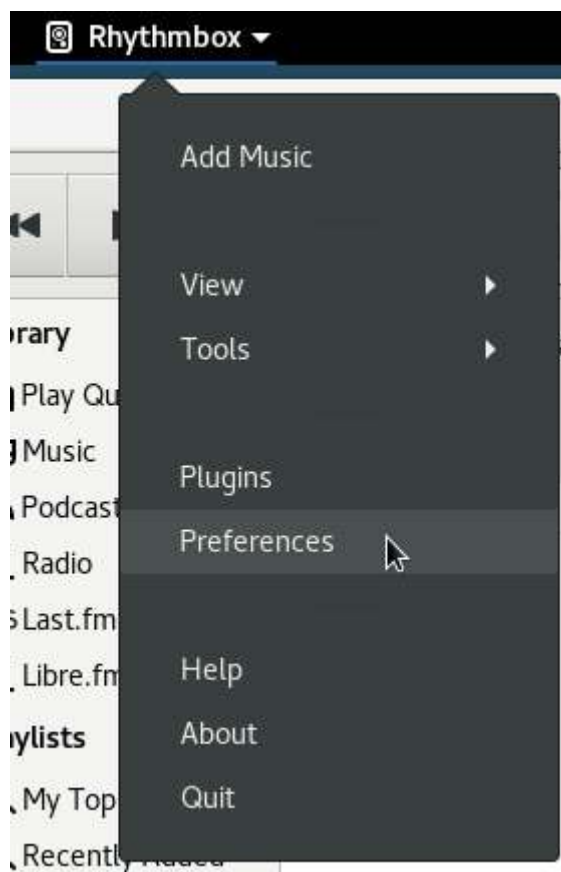

*Rhythmbox: menu*

## 6.8. Listen to music

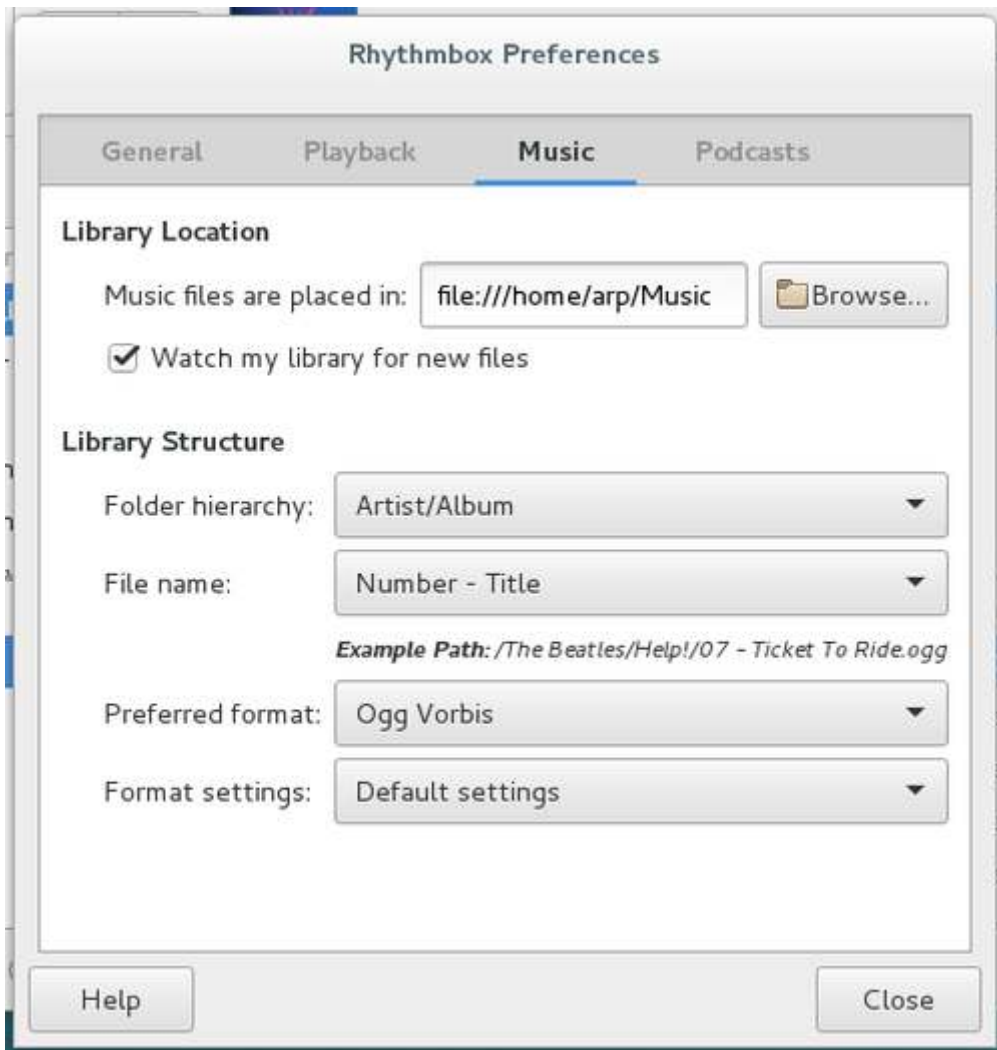

*Rhythmbox: preferences settings*

Rhythmbox integrates a plugin system that adds functionality to the player.

## 6.8. Listen to music

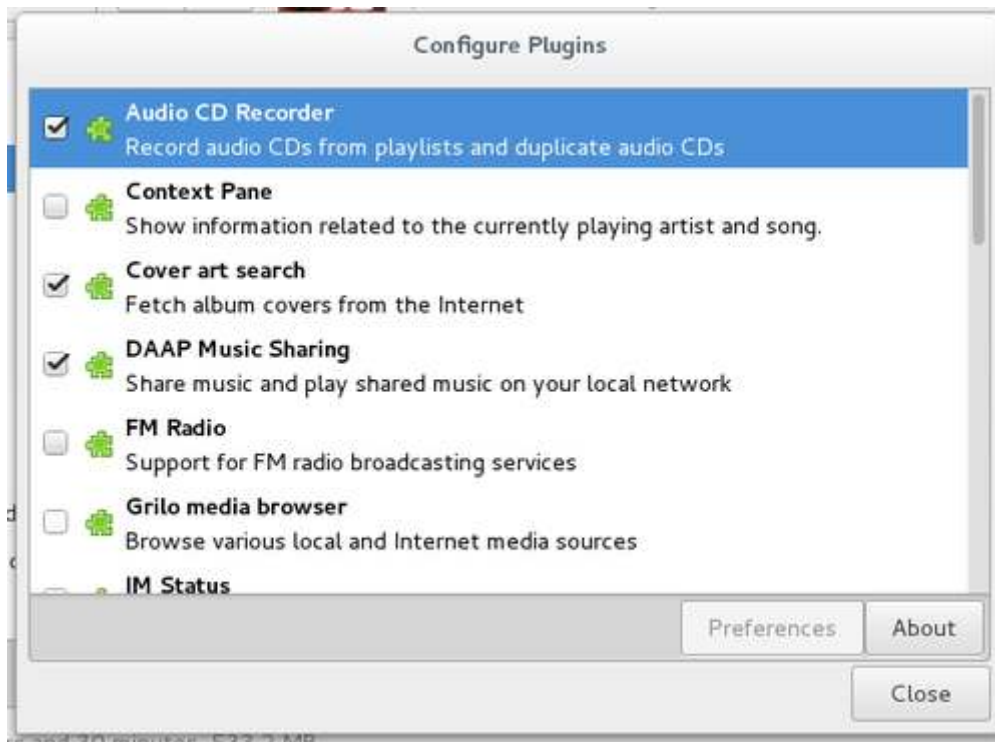

*Rhythmbox: configure plugins*

Default audio player of the Gnome desktop, it benefits from a complete integrated help:

*Rhythmbox: complete help*

## 6.9. Work on word processor

The main desktops also have their dedicated player, which works on the same principle: a music library scanned by the application which offers you simple reading or by “playlists”, options, preferences and plugins.

Let your mouse wander, you do not risk anything: a confirmation will be asked for each action involving the modification or the deletion of your musical files.

## 6.9 Work on word processor

**Debian** integrates by default the full office suite LibreOffice which allows you to work on documents of any type format coming from different office suites.

If you don't need such a comprehensive tool suite, you can use the **Abiword** (<https://packages.debian.org/stretch/abiword>) or **Gnumeric** (<https://packages.debian.org/stretch/gnumeric>) tools, lighter while maintaining a high level of compatibility.

### 6.9.1 LibreOffice the free office productivity suite

**LibreOffice** (<http://libreoffice.org/>) is a free (as in freedom) office suite that offers tools for word processing (Writer), spreadsheet (Calc), presentation (Impress), drawing (Draw), database (Base) and editing mathematical formulas (Math).

## 6.10. Edit your photos with the Gimp

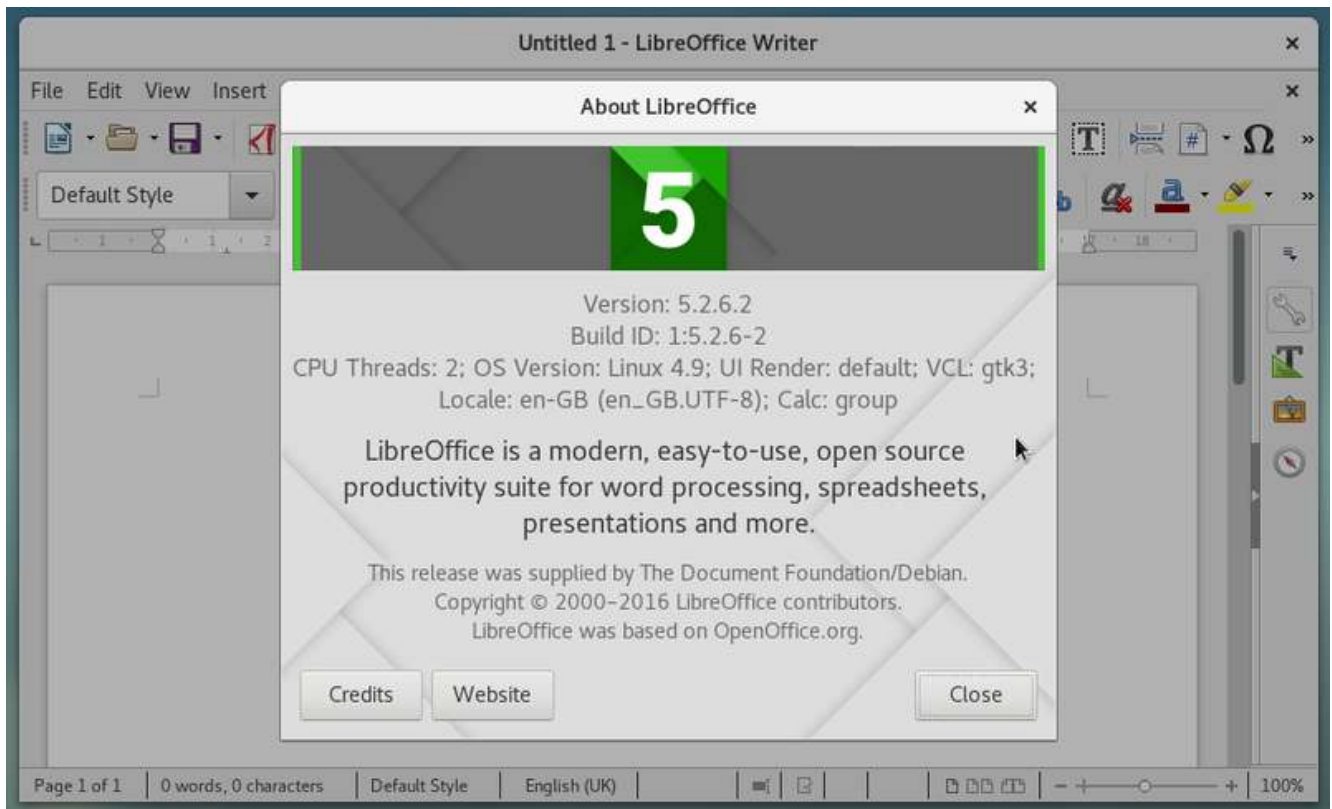

*Libreoffice: default view*

LibreOffice is the default office suite for Debian 9 and will be integrated with the main desktops. There are many possibilities for LibreOffice. The official wiki of the community is very well done and will provide you with an efficient and complete help (no need to reinvent the wheel ...): <https://wiki.documentfoundation.org/FAQ>

Good reading.

## 6.10 Edit your photos with the Gimp

Debian includes the graphic manipulation software **the Gimp**.

**GIMP**, standing for **GNU Image Manipulation Program**, is an image processing software. Often considered as a competitor of Adobe™ photoshop™, it is, at any rate, a safe alternative with all the same functionalities, and, on top of it, it is free!

Available for a whole range of OS, it runs naturally on Linux, MacOSX, BSD and Windows®.

## 6.10. Edit your photos with the Gimp

There are already very good documentation concerning The GIMP, and this page is only to gather, in few lines, the most basic hints, without having to browse through dozens of sites hoping to find its happiness.

### 6.10.1 Interface Overview

At first launch, Gimp displays 3 windows with several elements:

*The Gimp on Gnome-Shell*

1 The tools box - 2 The tools options - 3 The Gimp menu bar - 4 The active picture - 5 & 6 The tabs displaying the values of tools and layers.

- **The toolbox** contains the icons for the various Gimp tools. You can add or remove them from the menu bar > Edit > Preferences > Toolbox. The function of each tool is displayed on a pop-up window if selected.
- **The tool options** show the parameter values of the tool being used: the size and hardness of the brush, for example, or the opacity of the filling...

## 6.10. Edit your photos with the Gimp

- **The menu bar** gives you access to all functions and possibilities of the Gimp.
- **The active image** is displayed in the main window: the changes made are directly visible.
- The right window contains various tabs that you can modify or delete from the small arrow at the top right of the tab.

By default, the first tab displays the active layers in the image.

### ... What does those “layers” exactly means??

**Gimp uses the principle of layers**, ie the superimposition of images for a final rendering. It is the same principle as recording a piece of music: the instruments are all recorded on separate “audio tracks”, the voices also, then “mixed” all together to obtain the final piece of music.

For the layers of Gimp, it is the same: you separate the different elements on layers and the final image will be exported in the format of your choice (JPEG, PNG ...).

**The default format of Gimp is “xcf”**, a format that allows to preserve the independence of the layers and thus, to be able to modify an element without touching the other layers.

## 6.10.2 First Tips

### Prepare a folder with a copy of the images to modify:

It is often said, **the backup is your friend** and it is also true for image editing. Before working on your project, create a folder where you will place a copy of your original image as well as all the elements you want to add (other images to process, modify, your graphics resources in short).

### Record your work regularly in “.xcf” format:

Gimp uses the default “xcf” format to save your project. This format allows to save the layers and therefore, permits a fine modification of your work. **To save** in xcf format, direction the menu “File”> “Save”. Once your project is finalized, you can **export your project** in a compressed format (jpeg, png, gif) from the menu bar: “File” > “Export as”.

### Switch to single-window mode:

If the default interface with its 3 windows disturbs you, Gimp has provided a “single-window” mode available from the menu “Windows” > “Single window mode”.

## 6.10. Edit your photos with the Gimp

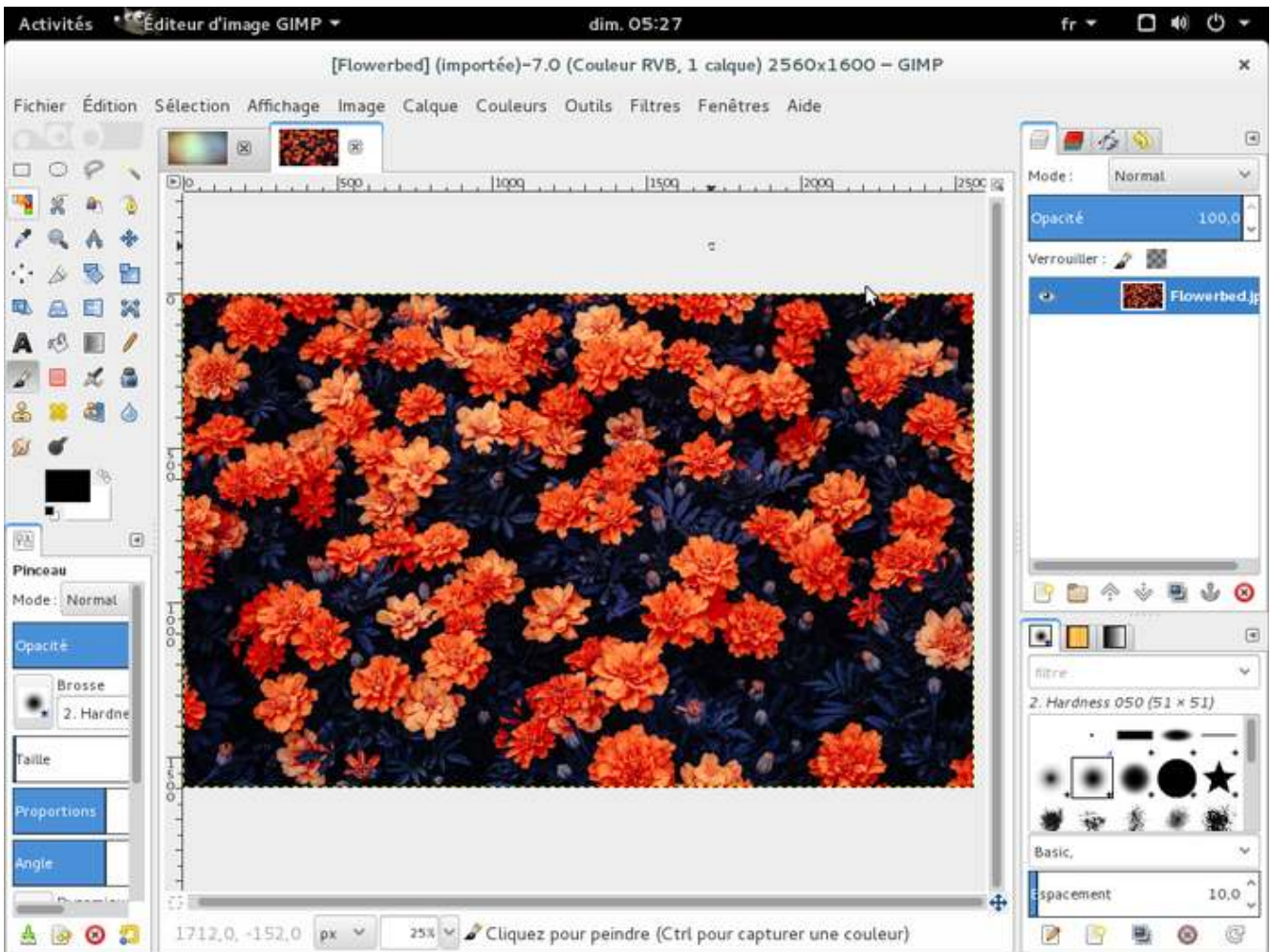

*The Gimp en mode "fenêtre unique"*

### Have Fun!

One way to discover **the Gimp** is to test, try, have fun editing your family photos for fun... Create a folder to play with Gimp and place your favorite photos or images and start to *gimp-it*

### Tutorials

The Gimp website provides a large choice of tutorials where you could start to play: <https://www.gimp.org/tutorials/>

### Print an image

If Gimp prints only white pages, and the preview is desperately showing a blank page too, you can fix this problem by installing the gimp-gutenprint package in administrator mode (chap.3.8.3)

:

```
apt install gimp-gutenprint
```

Then, to print a image, all you have to do is: "File > Print with Gutenprint". A page is open where you can set up your printer and print layout.

# Tweaking of your environment

Do you feel you took control of your system ? Now we are going to tweak the configuration of your workstation.

Basically, you can modify everything you want on the Debian GNU/Linux desktops and tailor your environment to make it fit your personal needs and tastes.

To achieve this, the right-click is the *quasi-ultimate* weapon !

## 7.1 User interface

The GNU/Linux environments are known for their great flexibility in terms of configuration. However, some desktop are more flexible than others, because of their main interface.

Grossly speaking, they all work the same way: a “Control Center” to handle them all in the same place, and the right-click for the settings of individual elements.

Most of the functionalities have been addressed during the presentation of the desktops (chap.4.2). But let’s return to the two Debian main desktops: Gnome and KDE.

### 7.1.1 The Gnome-Shell interface

**Gnome is the default desktop** for the Debian installations. This desktop features an “all-in-one” interface which makes it a fluid and intuitive environment.

Gnome-Shell (<https://wiki.debian.org/GnomeShell>) provides a “uniform” interface: this is what brings this great fluidity. This means also that you will not be able to modify everything you want,

## 7.1. User interface

like on the other desktops built with a modular design. But instead of talking about the few things you cannot make, let's talk about all the settings available to you.

Let's take the direction Gnome Activity menu > "Tweak Tool".

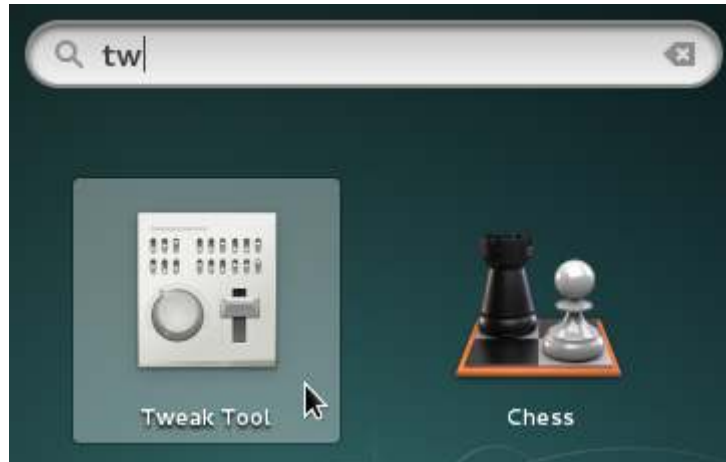

*Gnome-Shell config launcher*

The opening window includes all the elements of your Gnome-Shell desktop. The changes are applied and visible immediately.

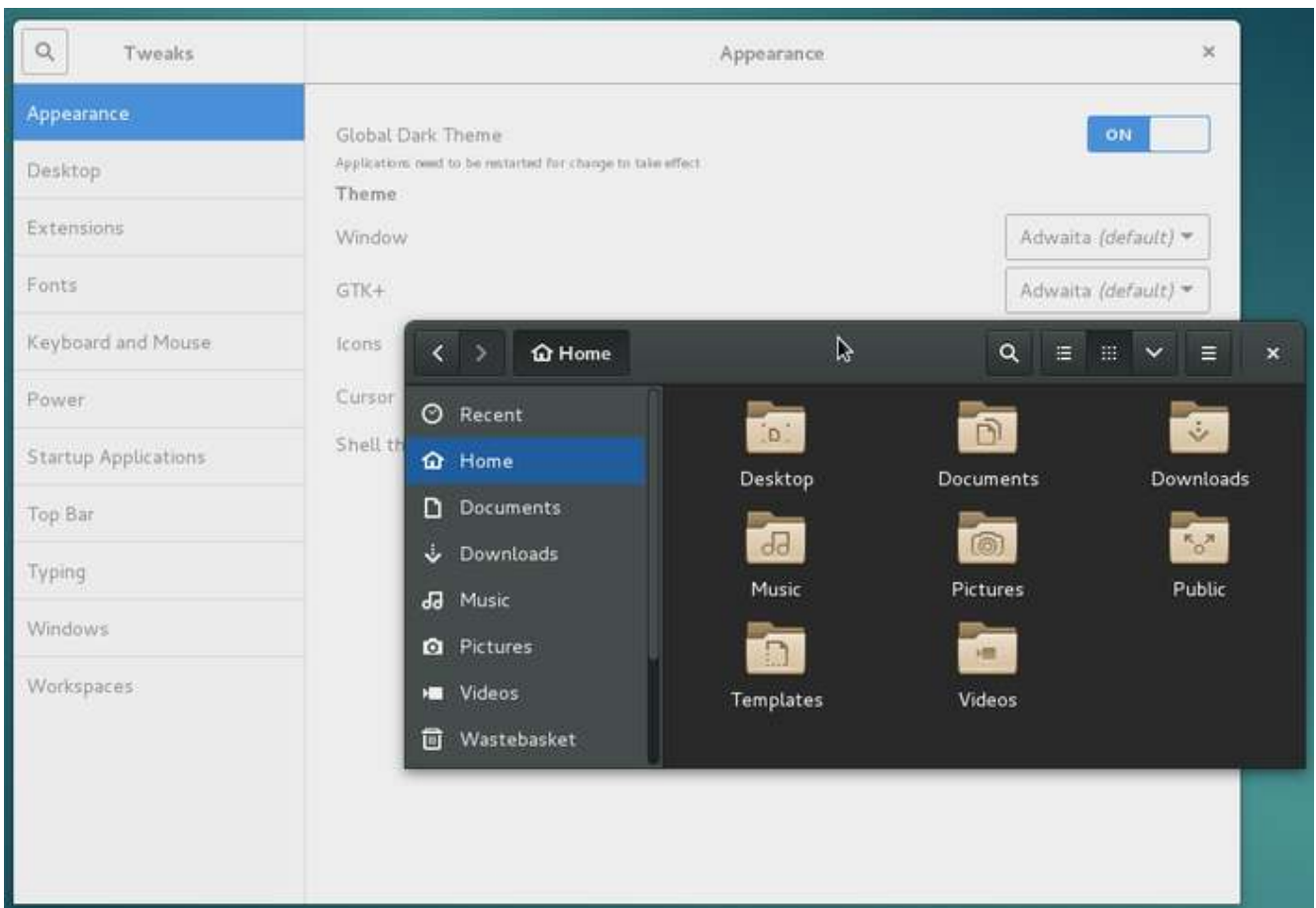

*Gnome-Shell: configuring the interface*

## 7.1. User interface

After few “clicks” on the various categories, you will easily understand how to install, in the top bar, the Application menu, the Places menu or the weather forecast.

*Gnome-Shell: Gnome desktop configured with extensions*

### 7.1.1.1 Installing Gnome-Shell extensions

Gnome-Shell is enhanced with various extensions available in Debian repositories. To install them, run the software manager, category “Add-ons”... simple isn't it?

*launching “Software”*

## 7.1. User interface

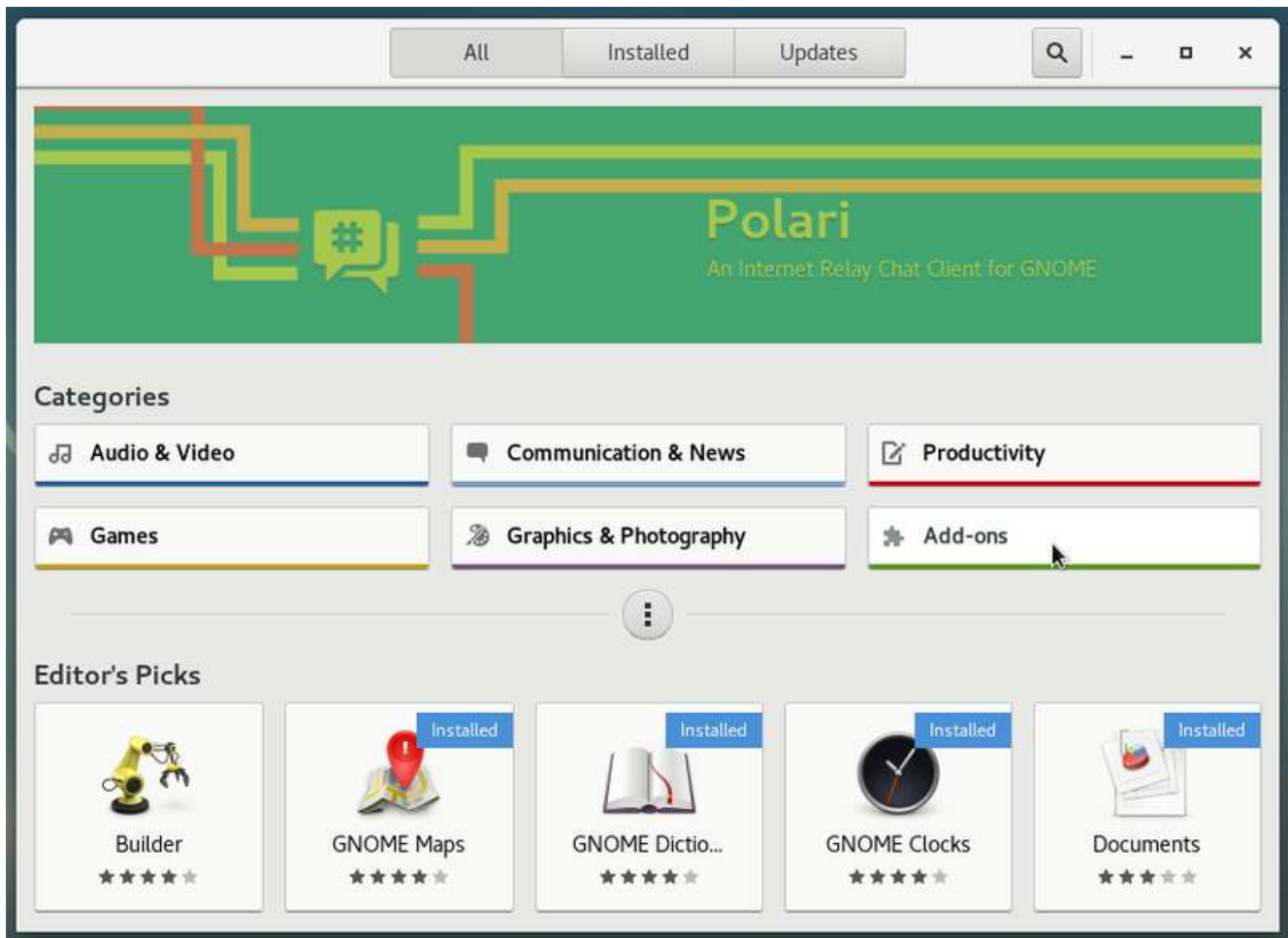

*Software manager: select "Add-ons" category*

You still have to make your choice in the list: a left click on an extensions and "Software" offers installation. You will be asked for confirmation.

## 7.1. User interface

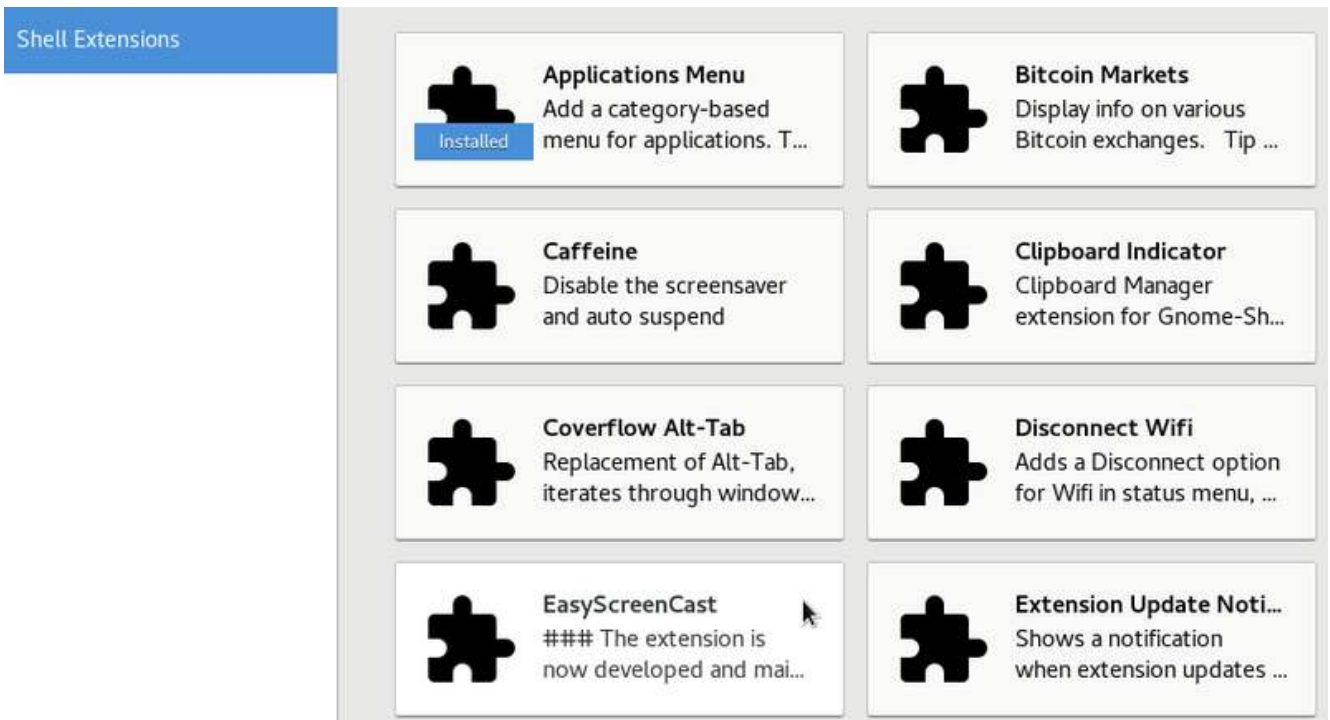

*List of Gnome-Shell extensions available*

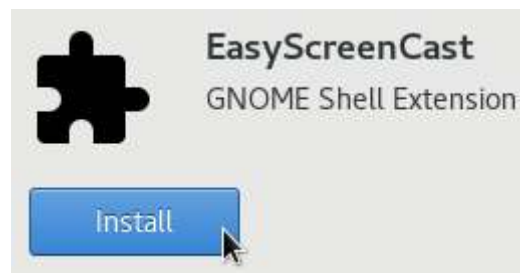

*Selecting an extension for installation*

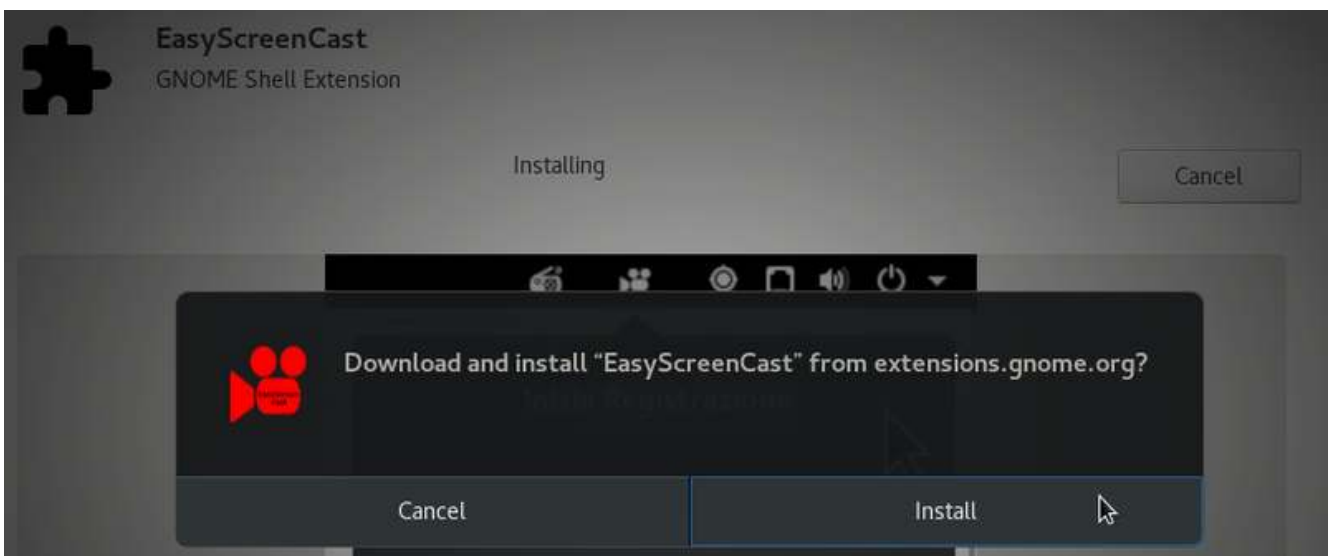

*Installation confirmation*

## 7.1. User interface

Your extension is immediately accessible, here with the extension “Screencast” which allows to record a video of your working session:

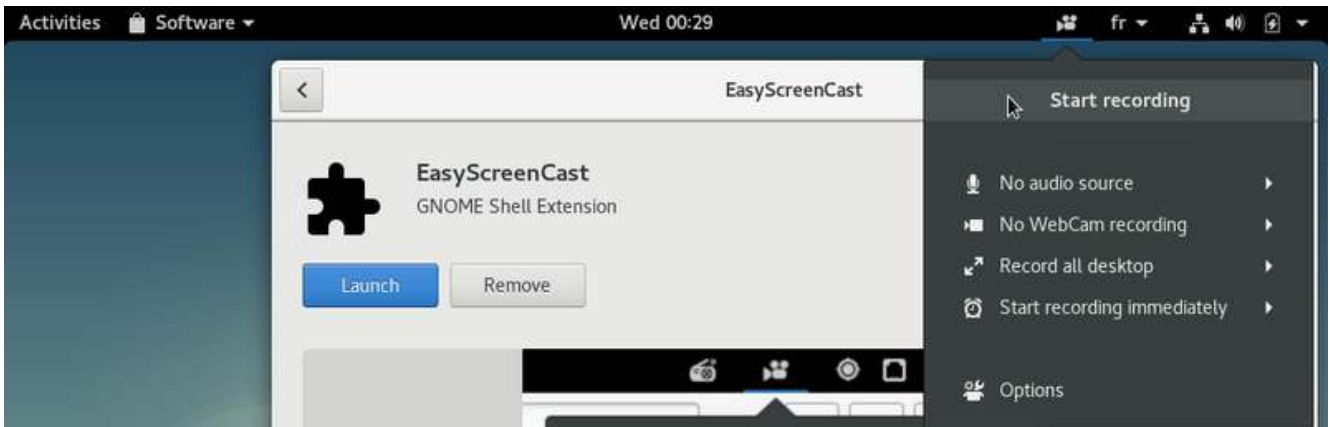

*l'extension est disponible*

### 7.1.1.2 Gnome-Shell keyboard shortcuts

In order to be more efficient, and even if Debian is “mouse-click-oriented”, we suggest you use the keyboard shortcuts: pressing the “Windows” key, for example, switch between the Activities overview and desktop. The overview displays the open activities, the dock and the virtual workspaces.

Shortcuts	Actions
Alt + F1 ou Win	Switch between the Activities overview and desktop
Ctrl + Alt + Tab	Give keyboard focus to the top bar
Alt + F2	Pop up command window
Alt + Tab	Quickly switch between windows
Alt + Maj + Tab	Idem, but in reverse order
Alt + <sup>2</sup>	Switch between windows from the same group
Ctrl + Alt + ↑/↓	Switch between workspaces
Ctrl + Alt + Maj + ↑/↓	Move the current window to a different workspace

### 7.1.1.3 Gnome Desktop Settings

“Gnome Settings” is available from the Parameter launcher and gives you access to all the settings of your environment.

## 7.1. User interface

*Gnome-Shell config launcher*

## 7.1. User interface

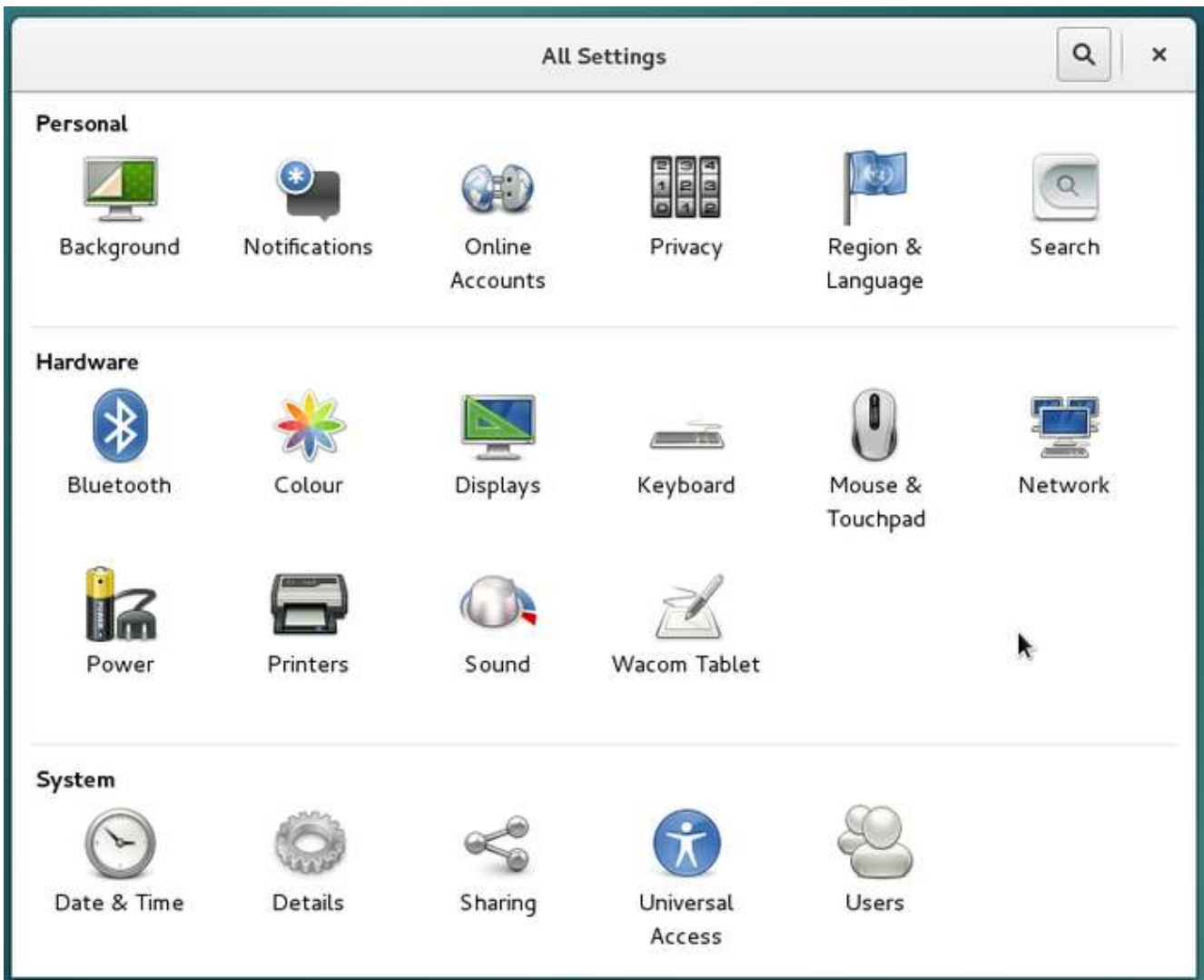

*Gnome-Shell: All Settings Panel*

### 7.1.1.4 The Gnome Classic interface

If you want to use a more “classical” interface, you can take this option during your session sign in: click on the little gearwheel to select the “Gnome Classic” option before pressing the “Sign In” button:

*Gnome classic: Environment selection during Sign In*

## 7.1. User interface

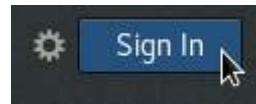

*connexion*

Your session then opens with a more conventional version of Gnome, but you keep your main settings and your tools.

The “Classical” interface is lighter, but offers less visual effects (usefull or useless, depending on the view point)

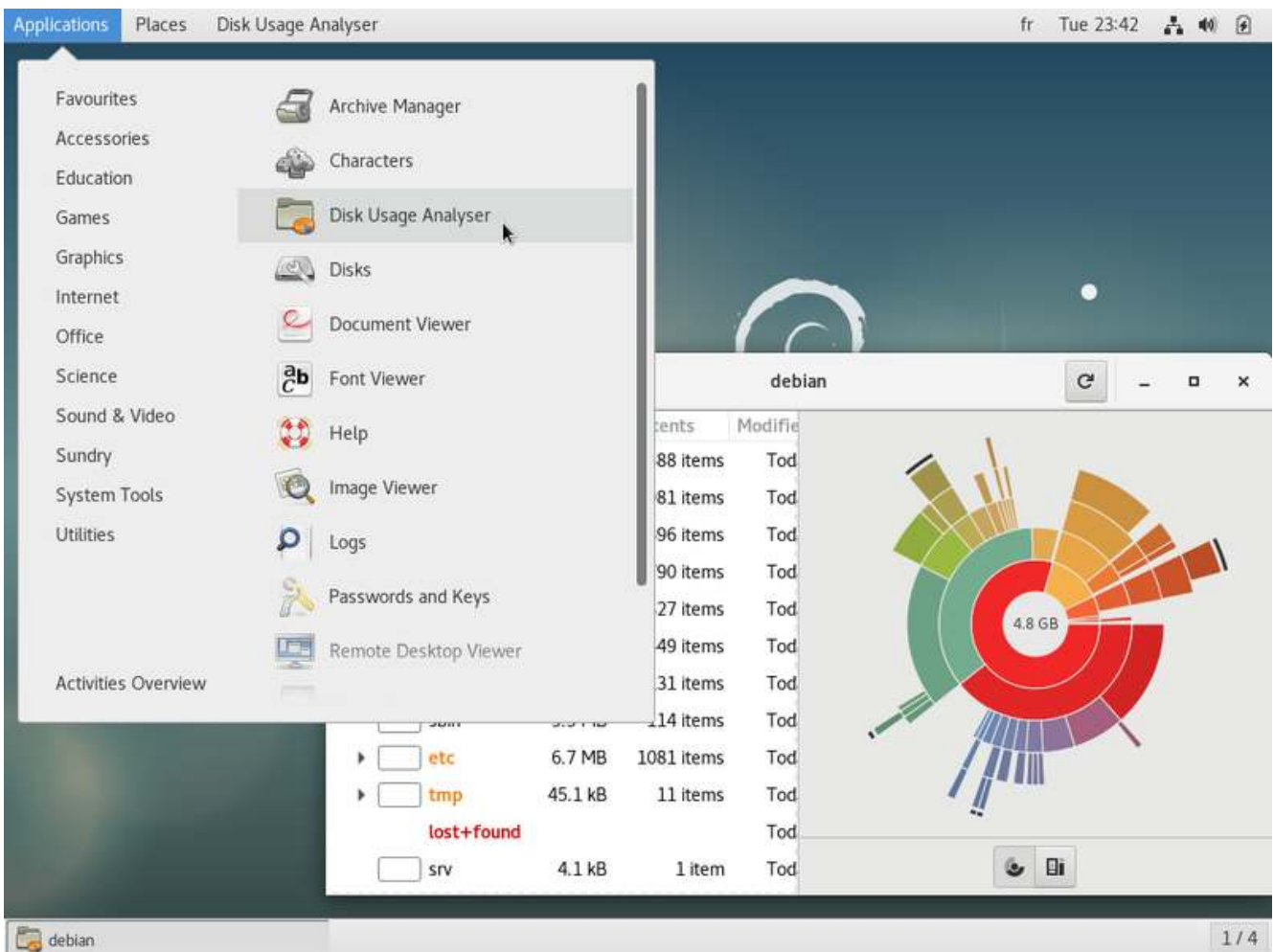

*Gnome Classic desktop on Debian 9 Stretch*

In order to come back to the default Gnome-Shell interface, select the “Gnome” option of the gearwheel menu, next time you Sign In.

## 7.1. User interface

### 7.1.2 The KDE Plasma interface

**KDE** is one historical desktop for the GNU/Linux environments, and did always put the emphasis on its extreme customization. The transition to the Plasma (<https://www.kde.org/plasma-desktop>) rendering engine did not change a bit on that point: everything on KDE is modular, movable, configurable, and accessible from a very detailed **System Setting Center**.

*KDE on Debian*

#### 7.1.2.1 The System Settings panel

This is where you are going to tweak all your computer and Debian system settings.

Network, audio, video, window appearances, default language, and also the way you sign in, and a lot more ... Virtually everything is configurable from this panel. Even some desktop special effects integrated in KDE, in Compiz style, can be managed from here.

## 7.1. User interface

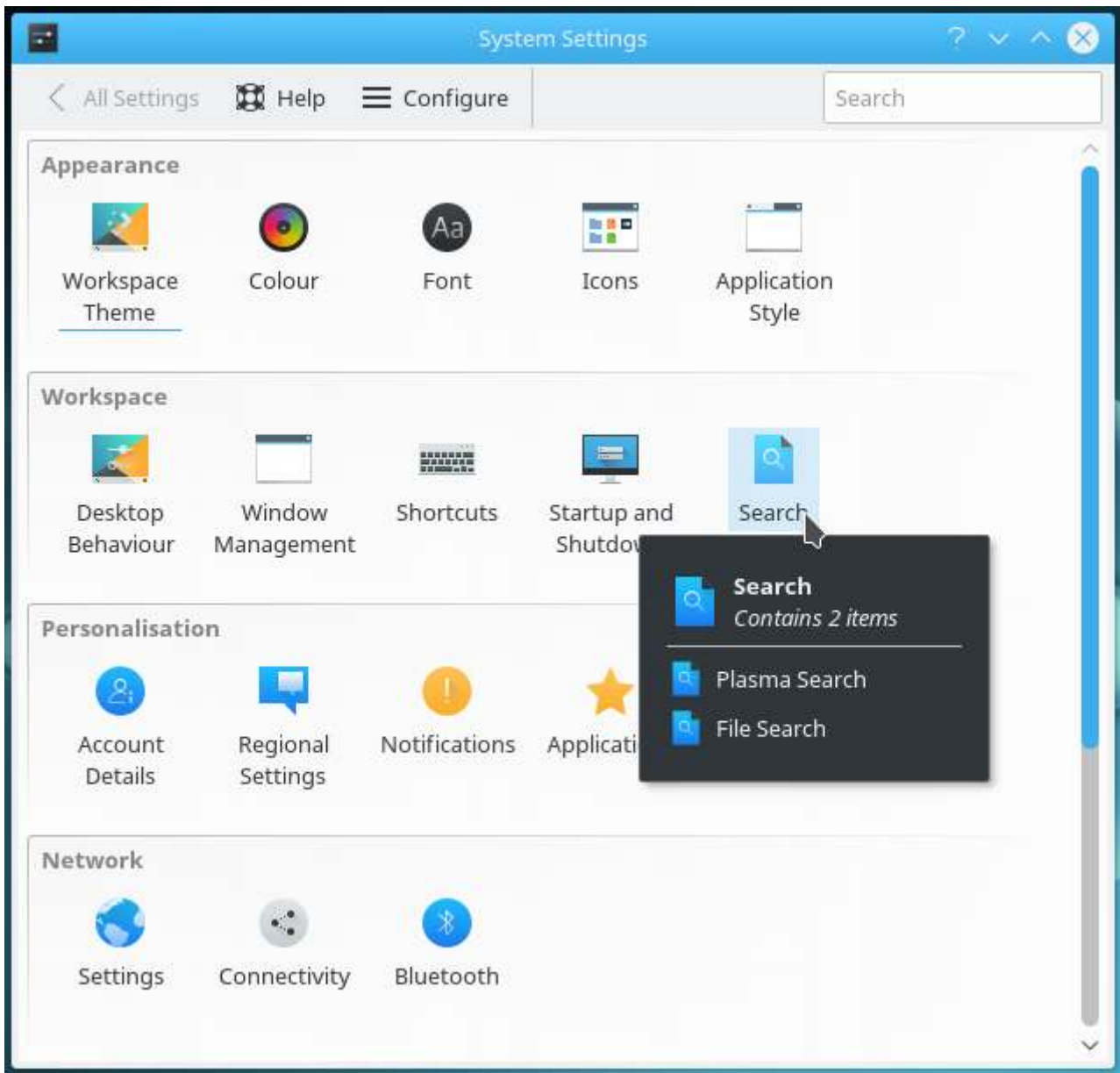

*Debian System Settings on KDE Plasma*

Each entry is detailed and you will discover as the configuration possibilities of the KDE-Plasma environment.

If you wish a more “out-of-the-box” like environment, and if your computer configuration allows it, you should prefer Gnome or Cinnamon which offer less detailed (and less complex) interfaces.

### 7.1.2.2 KDE and desktop widgets

Plasma allows you to add graphic components to your desktop, sort of small “widgets” that display virtually anything on your desktop. From the launcher at the top left corner or right-click on the desktop, select “Add Widgets” and then drag and drop the desired components to your desktop.

## 7.1. User interface

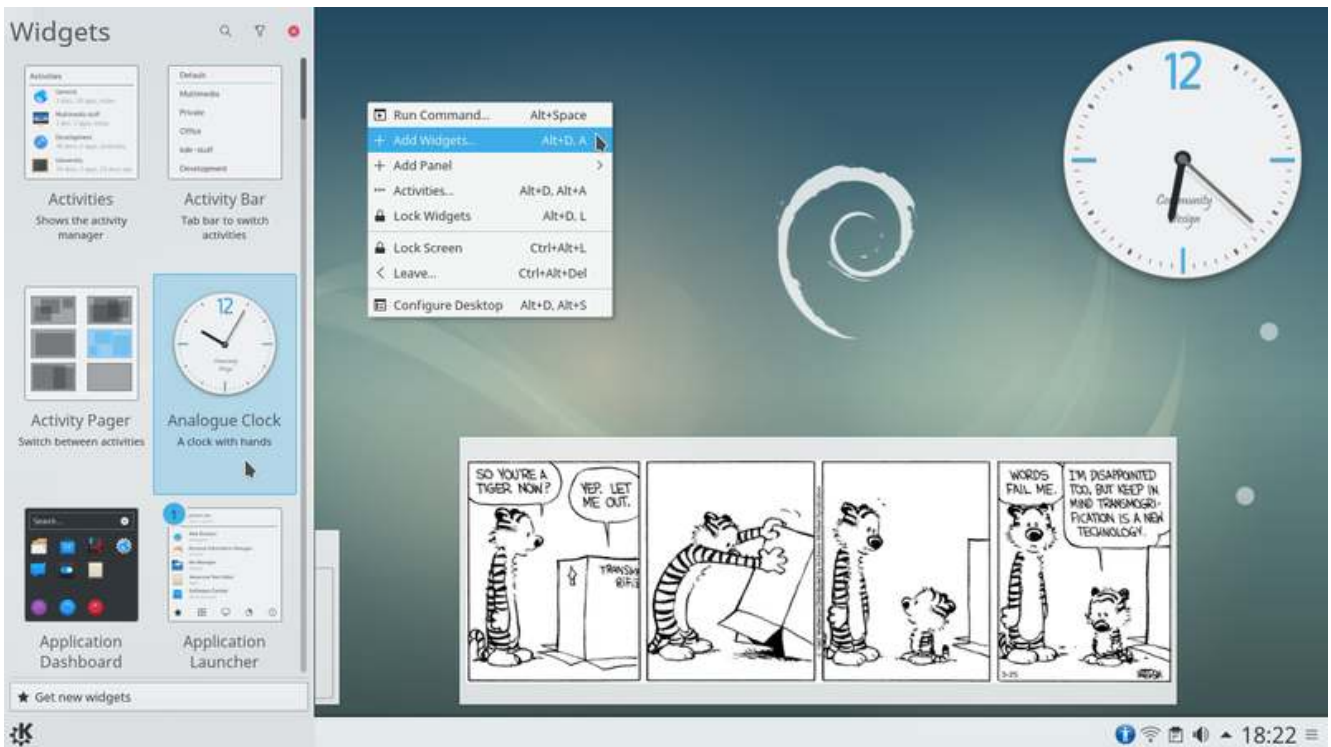

*KDE widgets*

To configure the widgets, left-click on the relevant component to bring up the configuration menu. You can then adjust the component, move it or resize it to your liking.

### 7.1.2.3 KDE Activities

The Activity manager let you organize your tasks and keep an eye on them. To access it, left-click on the top-left corner menu or right-click on the desktop:

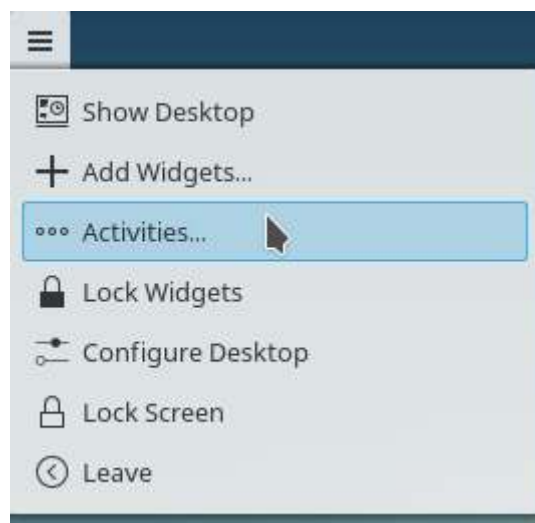

*access to activities*

## 7.2. System Preferences

The activity banner will then appear at the left of the screen and display the current and pending activities. Each activity can be configured to separate your tasks and associate certain settings (for example, deleting the browsing history).

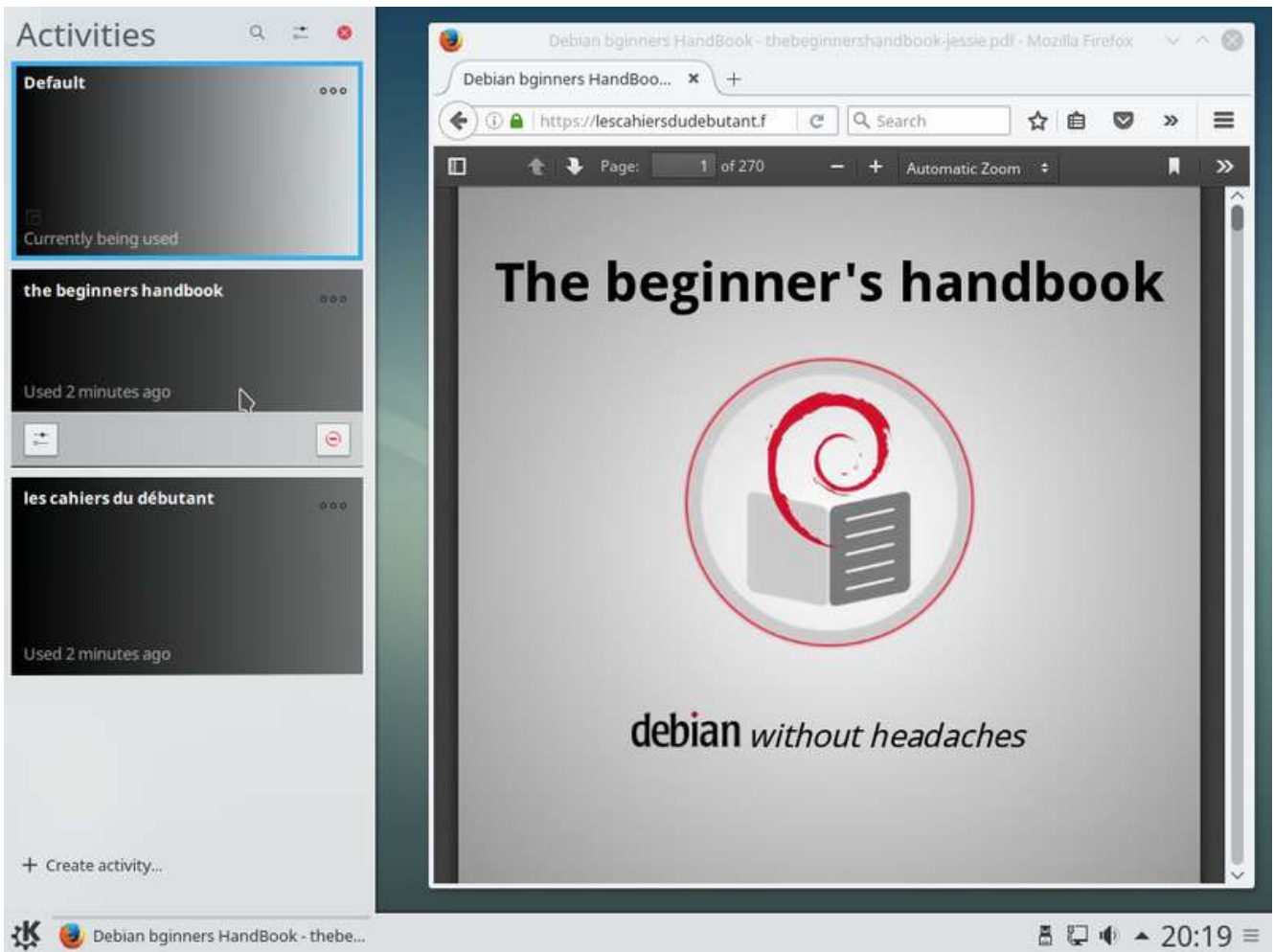

*La gestion des activités sur KDE*

## 7.2 System Preferences

The configuration of your system directly impact you user experience. Instead of writing a complete chapter about the different ethical and technical concepts which led to the Debian software organization, we are going to examine their consequences on your daily usage.

In the rest of this chapter, you might be asked to activate the “contrib” and/or “non-free” sections of the Debian repositories, in order to access some “less-free” software. In that case, follow the method documented in the chapter 8.1.3.

### 7.2.1 Root-User / su-sudo

During the installation, Debian ask you to enter the password for the “root” administrator account. This account is common to all the GNU/Linux systems and allows to execute administrative tasks on the system.

However, this account is not mandatory. During the installation process, you can pass over the the “root” account configuration (leave empty the root password fields), and doing so, avoid its creation.

In this case, this is the *first user* registered during the installation who will assume the “root” role.

*OK... and then?*

Then, this changes the way you launch commands to administrate the system: in this manual, every time we ask you to execute a command in “root” mode, we use the “**su**” command. But if the “root” account was not created, you must use instead the “**sudo**” command, which switch you and “root”, and give **your own password**.

**In a nutshell** to launch an administrative command:

**If the “root” account was created**, use “su” + administrator password + command launch:

```
su
> asking administrative password
apt update && apt upgrade
> command execution
```

**If the “root” account was *NOT* created**, use “sudo + command” + your user password:

```
sudo apt update && sudo apt upgrade
> asking first user password
> command execution
```

### 7.2.2 Read a commercial DVD

The DVDs sold commercially are “copy protected” and usually are not readable by default on free systems.

The Entertaining Companies consider that we do not have the right, on a free system, to make a private copy of the DVDs we bought ... no comment.

To remedy that, if you really need this functionality, you must install the **libdvdcss2** package. This package is not present by default in the Debian repositories, but you can find it in the repositories of Videolan (the site of VLC, the well known multimedia player).

## 7.2. System Preferences

**The principle** consists in adding the Videolan repositories to your system, adding the signature keys to secure the communication with these repositories and finally installing libdvdcss2.

### In practice: 3 commands and that's it!

1 Open a terminal in administrator mode (chap.3.8.3) with **su**, then launch this command to add the Videolan repositories in a separate file:

```
echo "deb_␣http://download.videolan.org/pub/debian/stable/_/" > /etc/apt/\
sources.list.d/videolan.list
```

2 Add the repositories signature key:

```
wget -O - http://download.videolan.org/pub/debian/videolan-apt.asc | apt\
-key add -
```

3 Reload the repositories and install libdvdcss2:

```
apt update && apt install libdvdcss2
```

You can realize these modifications in graphical mode only, by using the Synaptic package manager, but it takes a lot of time to click with the mouse all over the places ...

Your Debian GNU/Linux system is now able to read the “protected” commercial DVDs, and to make private copies of them.

## 7.2.3 Using FlashPlayer

**Adobe Flash Player** is a **non-free** platform used to add animation, video, and interactivity to Web pages. Flash is frequently used for advertisements and games.

A free reader exist: Gnash (<https://packages.debian.org/stretch/gnash>). It is an alternative to the Adobe reader but does not allow to have access to all the Flash functionalities.

Be aware that the current trend for site developers is to **move away from flash** in favor of HTML5 (<https://fr.wikipedia.org/wiki/HTML5>), thus it is more and more easy to survive on the Internet without the proprietary flash player.

This manual being intended for beginners, we are not going to ask you to remove all the bookmarks pointing to sites still using the flash reader (although that could help making a faster transition), so we will detail below how to install the flash player from Adobe website

- Start by visiting the official download page (<https://get.adobe.com>) which should detect your architecture and your browser. Select the “linux tar gz” archive in the menu:

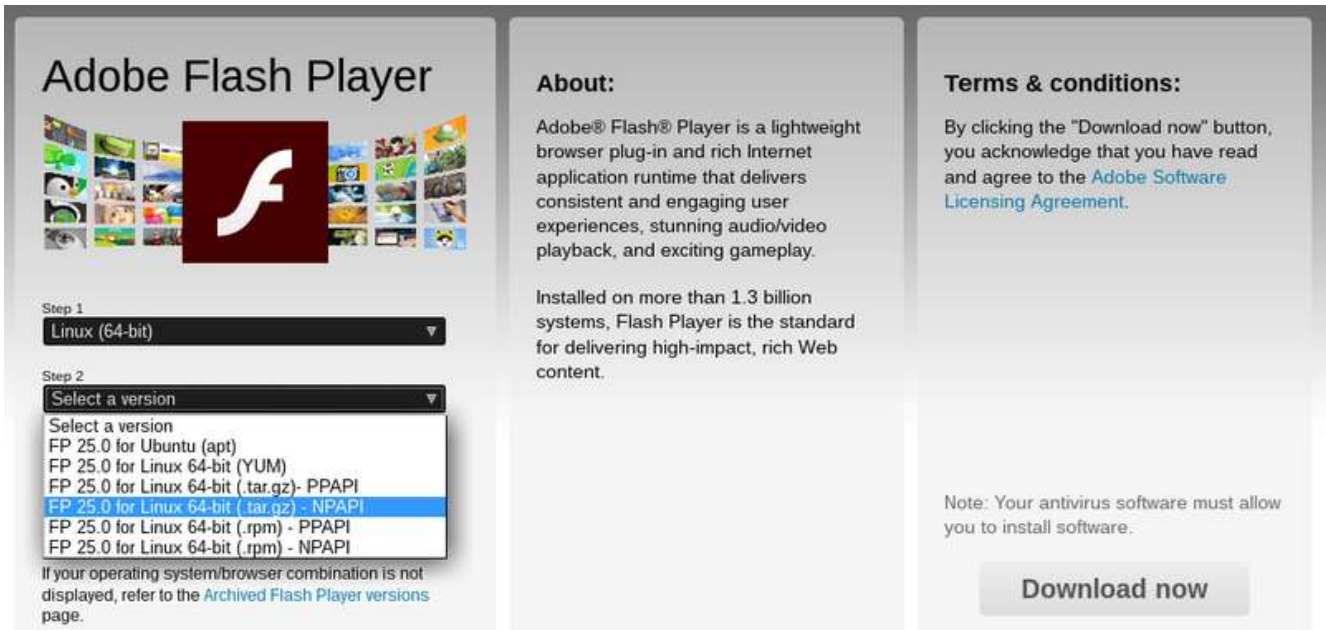

**Adobe Flash Player**

Step 1  
Linux (64-bit)

Step 2  
Select a version

- Select a version
- FP 25.0 for Ubuntu (apt)
- FP 25.0 for Linux 64-bit (YUM)
- FP 25.0 for Linux 64-bit (.tar.gz) - PPAPI
- FP 25.0 for Linux 64-bit (.tar.gz) - NPAPI**
- FP 25.0 for Linux 64-bit (.rpm) - PPAPI
- FP 25.0 for Linux 64-bit (.rpm) - NPAPI

If your operating system/browser combination is not displayed, refer to the [Archived Flash Player versions](#) page.

**About:**

Adobe® Flash® Player is a lightweight browser plug-in and rich Internet application runtime that delivers consistent and engaging user experiences, stunning audio/video playback, and exciting gameplay.

Installed on more than 1.3 billion systems, Flash Player is the standard for delivering high-impact, rich Web content.

**Terms & conditions:**

By clicking the "Download now" button, you acknowledge that you have read and agree to the [Adobe Software Licensing Agreement](#).

Note: Your antivirus software must allow you to install software.

**Download now**

*flash player download page*

- Once the archive is downloaded, right-click on it the “extract here”.
- Open the “flash\_player-*npapi\_linux\_your-architecture*” folder, you’ll find the “libflashplayer.so” file.
- Copy this file from your file browser: right-click on libflashplayer.so > “copy”
- Navigate to the folder ~/.mozilla by displaying the hidden folders. (menu view > show hidden files).
- Create the folder “plugins” in your ~/.mozilla then right-click in this folder > “paste” the libflashplayer.so

To update your flash player, retrieve the latest version in the same way, and overwrite the old file with the new one, simply.

### 7.2.4 Installing a graphic card driver

The Debian GNU/Linux system includes free drivers and some firmware in order to operate the integrated graphical functions (chipsets) of the motherboard or the external graphical card.

#### **... I need a driver to manage the card of my mother ??**

Your computer is designed around its “motherboard”, a plastic board on which the various elements of the processor (the central compute unit) are fixed, as well as the chipsets, the graphical

## 7.2. System Preferences

component being part of them (the graphical display computer, to make a long story short). In order to send the right instructions to these elements the GNU/Linux kernel (the program managing the interactions of the hardware with the system) uses pieces of code, called drivers (and sometimes “firmware” to be loaded on smart devices during the initialization phase). The Linux kernel includes by default a set of free drivers. These drivers are usually sufficient to manage the screen display. But it may happen that proprietary drivers are needed to optimize the screen resolution.

You can try to install these proprietary drivers if, during a live session or once your system is installed, you find out that:

- resolution is wrong, with stretched and distorted images,
- the screen remains black after start-up, even if the system was installed without any errors.
- the colors are badly handled
- the system is heating too much when watching videos
- returning from the “suspend” mode is somewhat erratic ...

Please note that installing proprietary drivers is a non-free alternative, and as such, not followed by the Debian developers. If your computer is very recent, don't hesitate to ask the support of the community before tinkering with your system (chap.1.2).

### 7.2.4.1 Identifying your hardware

The first thing to do is to identify your graphic device (or graphic card). Open a terminal as simple user, and enter the following command:

```
lspci | egrep "3D|Display|VGA"
```

which will display this kind of result for a nVidia controller:

```
01:00.0 VGA compatible controller: NVIDIA Corporation G96GLM [Quadro FX \
770M] (rev a1)
```

or this kind of result for an ATI controller:

```
01:00.0 VGA compatible controller [0300]: Advanced Micro Devices, Inc. [\
AMD/ATI] Barts PRO [Radeon HD 6850] [1002:6739]
```

*but what does that mean?*

```
lspci
```

lists the devices connected to the PCI bus and

## 7.2. System Preferences

```
egrep "3D|Display|VGA"
```

selects only the information we are interested in, rather than displaying everything. Here we are looking only at graphical components.

As you can see the identification is rather easy ... we got the manufacturer and the model on the same line. Should you have the slightest doubt concerning the installation of additional drivers, don't hesitate to ask the Free Community for help (chap.1.2).

### 7.2.4.2 Installing the generic firmware

In all cases, and before the installation of any proprietary driver, you should add the *non-free firmware* delivered by Debian. To add the Debian non-free firmware to your system, start with modifying your repositories (chap.8.1.3) by adding the *contrib* and *non-free* sections to your sources.

Open a terminal in administrative mode (voir chap.3.8.3) with the “**su**” command (the administrator password is requested), then launch the command:

```
apt edit-sources
```

Modify the sources.list file by adding the contrib and non-free section, like this:

```
##### Debian Main Repos
deb http://deb.debian.org/debian/ stretch main contrib non-free

##### Debian Update Repos
deb http://security.debian.org/ stretch/updates main contrib non-free
deb http://deb.debian.org/debian/ stretch-updates main contrib non-free
```

Save your modifications with [Ctrl]+x in the Nano text editor, then “Y” for “Yes”.

Reload the repository information, and install the non-free firmware:

```
apt update && apt install firmware-linux firmware-linux-nonfree
```

Restart your machine to test again your screen display before installing the proprietary drivers.

If no real improvement is noticed, continue with the following sections ... The *sources.list* file is already set for the next steps.

### 7.2.4.3 ATI/AMD card configuration

#### ATI driver

This is the “generic” driver to install if your card is not listed in the specific sections (Radeon, Catalyst).

To install it from an administrator terminal (chap.3.8.3):

## 7.2. System Preferences

```
apt install libgl1-mesa-dri xserver-xorg-video-ati
```

Restart your computer to load the microcode (firmware) of the graphic peripheral.

### Radeon driver

the Radeon driver of Debian 9 “Stretch”, supports the graphic processors from R100 to Hawaii (Radeon 7000 - Radeon R9 290). See the Radeon package page <https://packages.debian.org/stretch/xserver-xorg-video-radeon> to verify your card.

To install it from an administrator terminal (chap.3.8.3):

```
apt install libgl1-mesa-dri xserver-xorg-video-radeon
```

Restart your computer to load the microcode (firmware) of the graphic peripheral.

For non-supported cards here and for more information, visit the official Debian documentation: <https://wiki.debian.org/ATIProprietary>.

### 7.2.4.4 nVidia card configuration

Debian uses a software tool to detect and indicate the driver to be installed: *nvidia-detect*.

To install and use it, open a terminal in administrator mode (chap.3.8.3), then launch:

```
apt update && apt install nvidia-detect
```

To launch the detection, simply launch the command:

```
nvidia-detect
```

which will return this kind of result:

```
Detected NVIDIA GPUs:  
01:00.0 VGA compatible controller [0300]: NVIDIA Corporation G96GLM [\n\n    Quadro FX 770M] [10de:065c] (rev a1)  
Your card is supported by the default drivers and legacy driver series \n\n    304.  
It is recommended to install the  
    nvidia-driver  
package.
```

In this example, the card is natively supported by the default driver and by the “legacy series 304” driver; Depending on your machine, you can install two types of drivers: the 340.xx series (for the GeForce 8x and more) and the 304.xx series (for the GeForce 6x and 7x). Older models are supported natively by the free driver.

## 7.2. System Preferences

For a **complete list of the supported cards**, visit the dedicated documentation: 340.xx series page ([http://us.download.nvidia.com/XFree86/Linux-x86\\_64/340.65/README/supportedchips.html](http://us.download.nvidia.com/XFree86/Linux-x86_64/340.65/README/supportedchips.html)) - 304.xx series page (<http://us.download.nvidia.com/XFree86/Linux-x86/304.125/README/supportedchips.html>)

For details on the installation procedure and supported cards, refer to the official Debian documentation page: <https://wiki.debian.org/NvidiaGraphicsDrivers>

### 7.2.4.5 Perte de session graphique

If, following a driver installation, you are facing a black screen, you need to return to the previous configuration.

**Boot in “recovery mode”**: from the Grub loader menu, select the “Advanced options” entry and then the “recovery mode” entry.

```
GNU GRUB  version 2.02~beta3-5
Debian GNU/Linux
*Advanced options for Debian GNU/Linux
```

*GRUB: advanced options*

```
GNU GRUB  version 2.02~beta3-5
Debian GNU/Linux, with Linux 4.9.0-2-amd64
*Debian GNU/Linux, with Linux 4.9.0-2-amd64 (recovery mode)
```

*GRUB: recovery mode*

The system launches a console and invite you to continue the startup sequence (by using the [Ctrl]+d short-cut to quit the console) or enter the administrator password, and this is what you do:

```
Welcome to rescue mode! Type "systemctl default" or ^D to enter default mode.
Type "journalctl -xb" to view system logs. Type "systemctl reboot" to reboot.
Give root password for maintenance
(or type Control-D to continue):
root@debian:~# _
```

*recovery mode enabled*

### 7.3. Adding a new user

**Removal of the xorg.conf configuration file:** during the installation of the proprietary driver, you created a X configuration file located in /etc/X11/xorg.conf and/or /etc/X11/xorg.conf.d/xxx.conf. It must be removed. Always from the console and depending on the file created, remove it with the command: “**rm**”:

```
rm /etc/X11/xorg.conf.d/20-nvidia.conf
```

Here this is the file corresponding to **nVidia** which was removed, **!! to be adapted to your situation !!**.

**Uninstallation of the proprietary drivers:** The same way you were able to install a driver, you can uninstall it, here an example with the nVidia driver, **!! to be adapted to your situation !!**:

```
apt remove nvidia-kernel-dkms nvidia-driver
```

**Restart your computer** with a simple

```
systemctl reboot
```

## 7.3 Adding a new user

If you are not the only user of your computer, you can create new user accounts in order to **preserve your data and preferences**. By adding a new user, a new folder will be created in the system. This folder, named by the pseudo of the new user, will receive the default parameters delivered during the system installation.

It will be readable (you can consult the data of the other user) but not writable (you cannot create or modify its data).

### 7.3.1 Adding a new user the graphical way

Debian includes a simple graphical tool to execute this task, but you can also use the terminal and the “adduser” command (described in the next section).

From a menu or the application list, “System” category, select “Users and Groups”:

### 7.3. Adding a new user

*user config launcher*

The window which opens, displays the detailed information of your user account. You can then modify the parameters of your account, or create a new account. But you need first to “unlock” the application by clicking on the *lock* button at the top, and enter the administrator password.

**To add a new account**, click on “Add” (or the “+” button) at the bottom of the left panel:

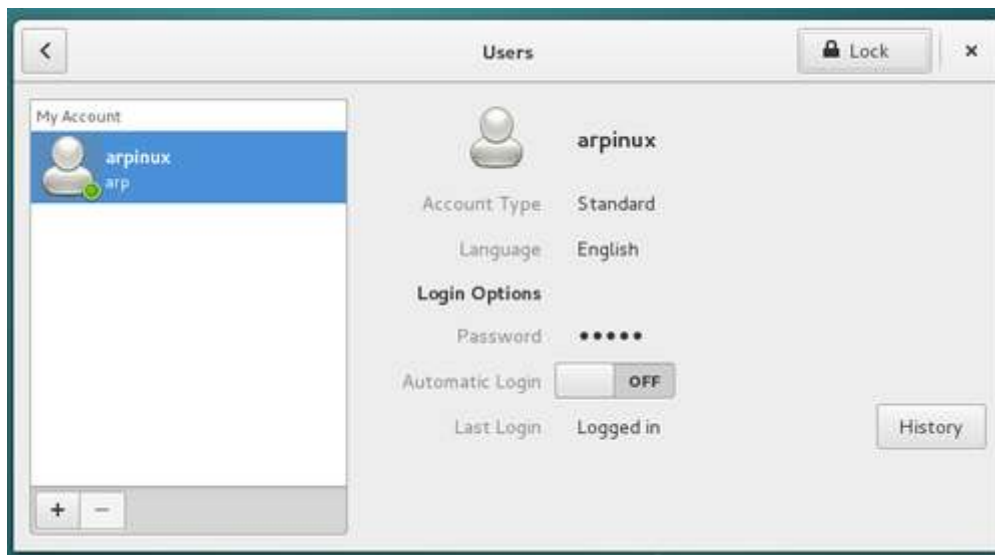

*user configuration*

You must enter the full name of this new user, as well as its username (the pseudo or login name used when connecting to a new session). On the Gnome system, you can let the user to define its password during the first connection, or enter it immediately:

### 7.3. Adding a new user

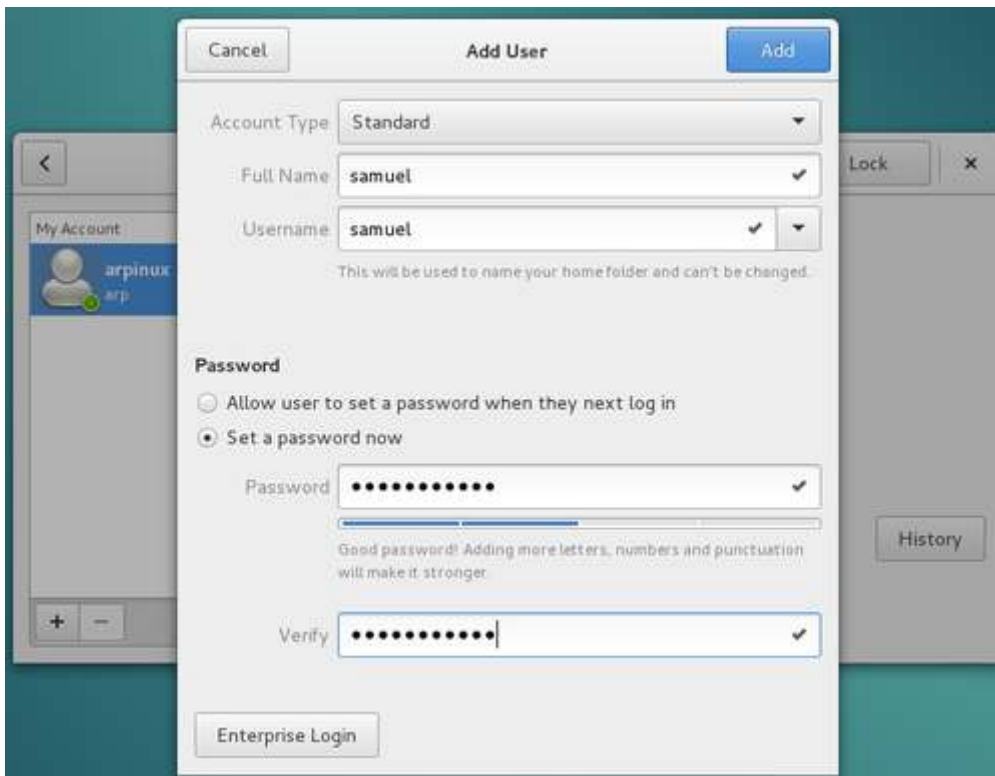

*adding new user*

The user account is created ... and here you go:

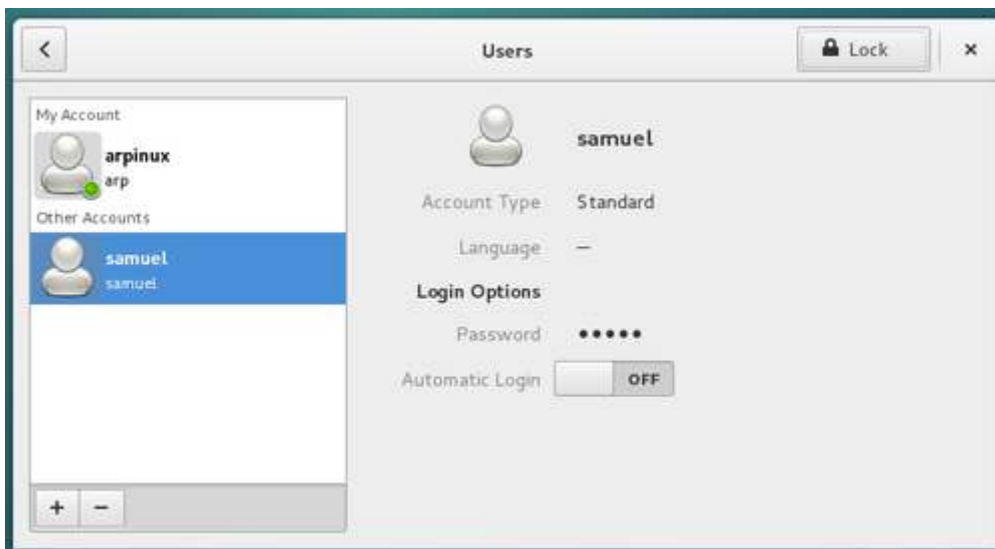

*new user password*

Advanced settings allow you to define the rights and permissions for each user.

### 7.3. Adding a new user

#### 7.3.2 Adding a new user using the terminal

Open a terminal in administrator mode (voir chap.3.8.3) enter the command which creates the new “*username*” account. Note that you should enter here the user ID (or pseudo), not the full name which will be asked later on:

```
adduser username
```

A terminal window titled 'arp@debian: ~' with a menu bar (File, Edit, View, Search, Terminal, Help). The terminal shows the following output:

```
root@debian:~# adduser josua
Adding user `josua' ...
Adding new group `josua' (1002) ...
Adding new user `josua' (1002) with group `josua' ...
Creating home directory `/home/josua' ...
Copying files from `/etc/skel' ...
Enter new UNIX password: █
```

*useradd 1*

The user account creation process is started and you must enter the password twice (without any echo, its normal).

Once the account is created, we can enter additional information: full name, room number, work phone, home phone, and any comments in the “Other” field.

Once done, a confirmation is requested. If these information are correct you can type [Enter] or **Y** to finish the account creation process:

### 7.3. Adding a new user

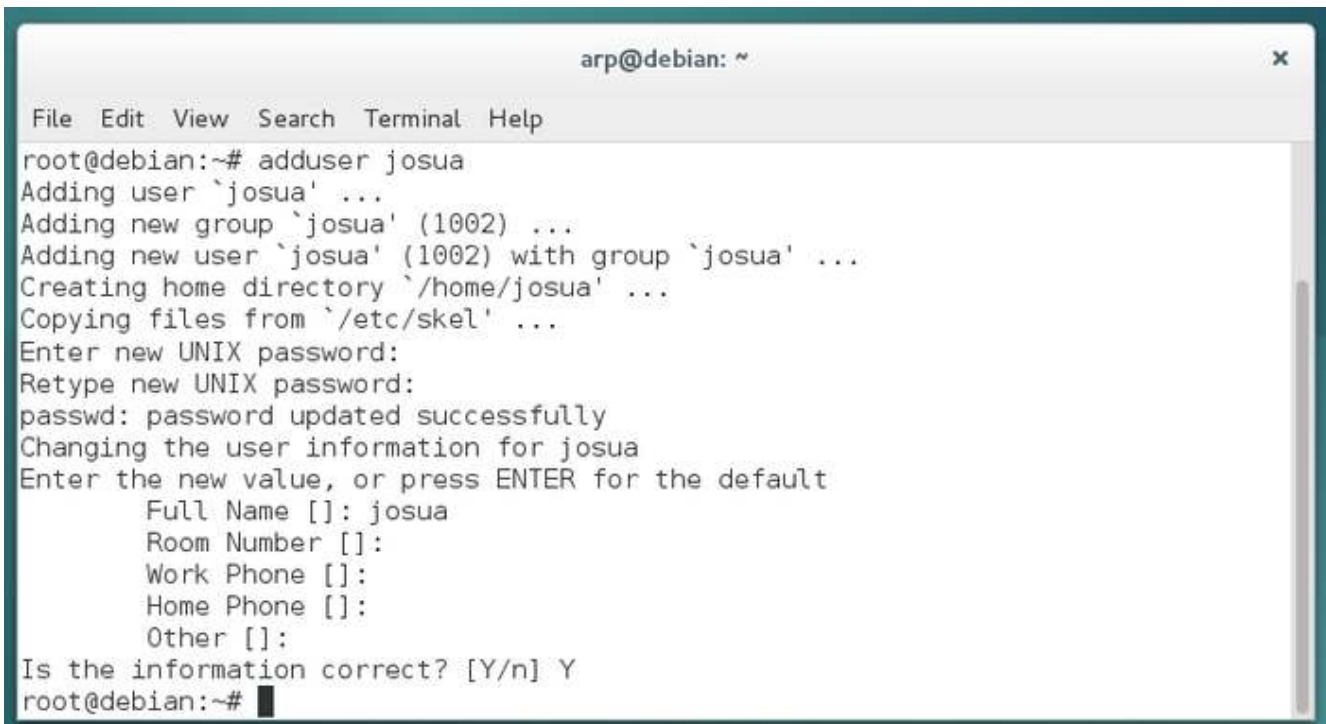

```
arp@debian: ~  
File Edit View Search Terminal Help  
root@debian:~# adduser josua  
Adding user `josua' ...  
Adding new group `josua' (1002) ...  
Adding new user `josua' (1002) with group `josua' ...  
Creating home directory `/home/josua' ...  
Copying files from `/etc/skel' ...  
Enter new UNIX password:  
Retype new UNIX password:  
passwd: password updated successfully  
Changing the user information for josua  
Enter the new value, or press ENTER for the default  
    Full Name []: josua  
    Room Number []:  
    Work Phone []:  
    Home Phone []:  
    Other []:  
Is the information correct? [Y/n] Y  
root@debian:~#
```

*user added*

This new user will be able to login with its username and password at computer startup. It will be able to store and manage its data and configure its environment without any risks for your own data and preferences.

# System administration

## 8.1 The software sources

Debian GNU/Linux uses the repository methodology to distribute applications. This methodology allows the software centralization and the usage of simple interfaces to administrate and upgrade your system: you have no need to visit the software sites themselves.

### 8.1.1 The `sources.list` file

The Internet addresses of the Debian repositories are stored in the `/etc/apt/sources.list` and the files of the type `/etc/apt/sources.list.d/xxx.list`.

## 8.1. The software sources

```
arp@debian: ~
File Edit View Search Terminal Help
GNU nano 2.7.4 File: /etc/apt/sources.list Modified
# deb cdrom:[Debian GNU/Linux testing _Stretch_ - Official Snapshot amd64 NETIN$
# deb cdrom:[Debian GNU/Linux testing _Stretch_ - Official Snapshot amd64 NETIN$
deb http://ftp.uk.debian.org/debian/ stretch main
deb-src http://ftp.uk.debian.org/debian/ stretch main
deb http://ftp.uk.debian.org/debian/ stretch-updates main
deb-src http://ftp.uk.debian.org/debian/ stretch-updates main
deb http://security.debian.org/debian-security stretch/updates main
deb-src http://security.debian.org/debian-security stretch/updates main
^G Get Help ^O Write Out ^W Where Is ^K Cut Text ^J Justify ^C Cur Pos
^X Exit ^R Read File ^\ Replace ^U Uncut Text ^T To Spell ^_ Go To Line
```

An example of “sources.list” file on Debian 9

Details concerning the various information found in the “sources.list” file (the lines beginning with a “#” are just comments):

- “deb”: means a *binary* repository (the compiled software itself)
- “deb-src”: means a *source* repository (the program code files used to compile the software)
- “http:...”: the Internet address of the repository server
- “stretch”, “stretch/updates”: the branch in the repository tree
- “main”: the repository section.

### ... why “stretch” and not “stable” since the system is based on Debian Stable ??

“**stretch**” is the precise version name of the installed system. It sets a given version of each packages included in the “stretch” repository (the version of the generic kernel, for example).

“**stable**” is the generic name of the *currently* stable.

For the time being, “stretch” is the “stable” version, thus you could used either designation. But when the Debian “stable” version becomes “buster”, then “stretch” will change to “oldstable”.

Using the precise name of your version allows you to control **if and when** you want to upgrade your system to the next version, as opposed to some systems which want to impose their upgrades...

For more detailed information, I invite you to visit the dedicated Debian wiki <https://www.debian.org/releases/index.html>

## 8.1.2 About repositories, branches and sections/components

Debian organizes its software within repositories. These repositories are divided into branches and sections/components. To learn more about the “testing” and “unstable” branch read the chapter 8.8. One word, however, about the sections/components in the repositories.

There are 3 sections in the official Debian repositories:

section	component selection criteria for the packages
main	complies to the DFSG without any “non-free” dependency
contrib	complies to the DFSG with some “non-free” dependencies
non-free	does not comply to the DFSG

**DFSG (Debian Free Software Guidelines)** : principes du logiciel libre selon Debian ([https://www.debian.org/social\\_contract.html#guidelines](https://www.debian.org/social_contract.html#guidelines))

Only the packages within the **main** section/component are officially supported by the Debian project and are 100% free software. Rather, those proposed in *contrib* and *non-free* are partially or totally non-free.

Having said that, and depending on your type of hardware, it is very possible that some services do not function correctly without using specific (proprietary) drivers. In that case, you need to modify the `/etc/apt/sources.list` file (details in the following chapter)

- More details about the Debian versions in the Debian Wiki: <https://wiki.debian.org/DebianReleases>.
- For more details on sources.list it's here: <https://wiki.debian.org/SourcesList>.
- For a complete documentation on the Debian package management, it's there: <https://www.debian.org/doc/manuals/debian-reference/ch02.html>.

## 8.1.3 Modifying the Repositories

Before you start modifying the software sources of your system, you must be conscious of the risks you are taking by using the “contrib” or “non-free” components of the archived branch.

- lack of freedom for this kind of packages
- lack of support by the Debian project (you cannot maintain a piece of software without having the source code at your disposal)
- the contamination of your fully free Debian system.

## 8.2. APT in a terminal

Now, that you are warned that the non-free people kill the pink rabbits, let's move on:

To modify your software sources, it is enough to edit the "sources.list" file. Open a terminal in terminal mode (chap.3.8.3), and enter:

```
| apt edit-sources
```

This command opens the appropriated file with the default text editor (nano or vim). Once you are done with your modifications, save the file ("[Ctrl]+x" with nano, or ":wq" with vim <http://www.vim.org/>).

### Example of line entry for the free packages:

```
| deb http://deb.debian.org/debian/ stable main
```

### Example of line entry for the free packages and the proprietary packages:

```
| deb http://deb.debian.org/debian/ stable main contrib non-free
```

Now you can help yourself in the 3 package sections and install the non-free codecs and drivers.

Note also that you can modify your software sources by using the graphical Synaptic package manager (chap.8.3).

## 8.2 APT in a terminal

The following sections present the graphical interface of the **APT (Advanced Package Tool)** program. This application is also available directly from the command line, allowing a better fine tuning of your system.

This section presents the basic APT commands to manage the Debian packages from a terminal.

Debian supports also "aptitude", another package manager, with a different syntax and behavior. This manual being intended for beginners, no need to explicit these commands here: to learn more about them, visit the dedicated Debian Aptitude Wiki: <https://wiki.debian.org/Aptitude>.

### 8.2.1 "User" command to search and display information

These commands can be executed as simple user, because they do not impact your system.

command	description
apt show <i>toto</i>	display information about the package <i>toto</i>

## 8.2. APT in a terminal

command	description
<code>apt search toto</code>	look for packages corresponding to the <i>toto</i>
<code>apt-cache policy toto</code>	display the available version of <i>toto</i>

### 8.2.2 “Administrator” mode commands for system maintenance

These commands must be executed with the “root” administrator rights, because they impact the system. To move into the administrator mode from a terminal, type “**su -**”: the administrator password is requested.

command	description
<code>apt update</code>	Update the repositories metadata
<code>apt install toto</code>	Install the <i>toto</i> package and its dependencies
<code>apt upgrade</code>	Secured update of the installed packages
<code>apt dist-upgrade</code>	Update of the installed packet, by adding/removing other packages if necessary
<code>apt remove xyz</code>	Remove the <i>xyz</i> package, but not the configuration files
<code>apt-get autoremove</code>	Auto remove the unnecessary packages
<code>apt purge xyz</code>	Purge the <i>xyz</i> package and its configuration files
<code>apt-get clean</code>	Clean the local cache of the installed package
<code>apt-get autoclean</code>	Clean the local cache of the obsolete packages
<code>apt-mark showmanual</code>	Mark a package as being “manually-installed”

For more detailed information and the apt/aptitude equivalence, visit the dedicated page of the Debian manual: <https://www.debian.org/doc/manuals/debian-reference/ch02.html>

**All-in-One** command line (in administrator mode) to update the repositories information + update your system + clean the packages in cache:

```
apt update && apt dist-upgrade && apt-get autoclean
```

Which goes to show that managing your system with a terminal is not that complex.

#### Apt vs Apt-get

The Apt program is currently going through some streamlining and offers now a simplified syntax for its commands and options. Thus, you will find both syntax (*apt* and/or *apt-get*) in this manual as well as in most of the GNU/Linux documentations.

### 8.2.3 Backport packages

Debian offers also some special repositories called **backports**, which contain **more recent versions** of some applications. These repositories are not activated by default, but do not present any particular risks for your system: **the “regular” repositories have the highest priority during the update process**, only the applications installed from the backports will look into these specific repositories.

#### ... what do you mean exactly by “backports” ?

Nothing to do, in fact, with the “backdoors” used to spy on your machine running proprietary systems...

The **backport** is a mechanism allowing an application currently hold in the Debian development repositories, to be *ported back* to the “stable” version.

For example, the Debian developers take in the development repositories the most recent version of LibreOffice, and re-compile (re-build) the package holding the application, while taking care of all the dependencies existing in the “stable” version.

More details about *Backports* in the dedicated page of the Debian wiki (<https://wiki.debian.org/Backports>). If you are looking for specific application, you have two solutions: use the search package tool (<https://backports.debian.org/Packages/>) [en] or the search by category (<https://packages.debian.org/jessie-backports/>).

## 8.3 Synaptic: the comprehensive package manager

**Synaptic** is the comprehensive graphical interface of the Debian package manager. It allows a total vision of the proposed packages, whether installed or not. It is a lot more detailed than the Software Center, or Apper (see the following chapters) since it displays the **full set** of available packages (including the libraries).

- Provide the same functionality as apt or apt-get.
- You need to provide the administrator password to open qand use Synaptic.
- An active Internet connection is also needed to install or update your software.

## 8.3. Synaptic: the comprehensive package manager

### 8.3.1 Main interface

The Synaptic windows is divided in 4 areas: the tool bar at the top, the left pane allowing different ways of sorting and selecting the packages, the center pane displaying the package list itself, and below the pane hosting the description of the currently selected package (the selection is done with a click).

In front of each package, you notice a little box (white for non-installed packages, green when they are installed, red when they are broken). Next to this status box, a Debian logo indicates that this package is “free” (as in freedom).

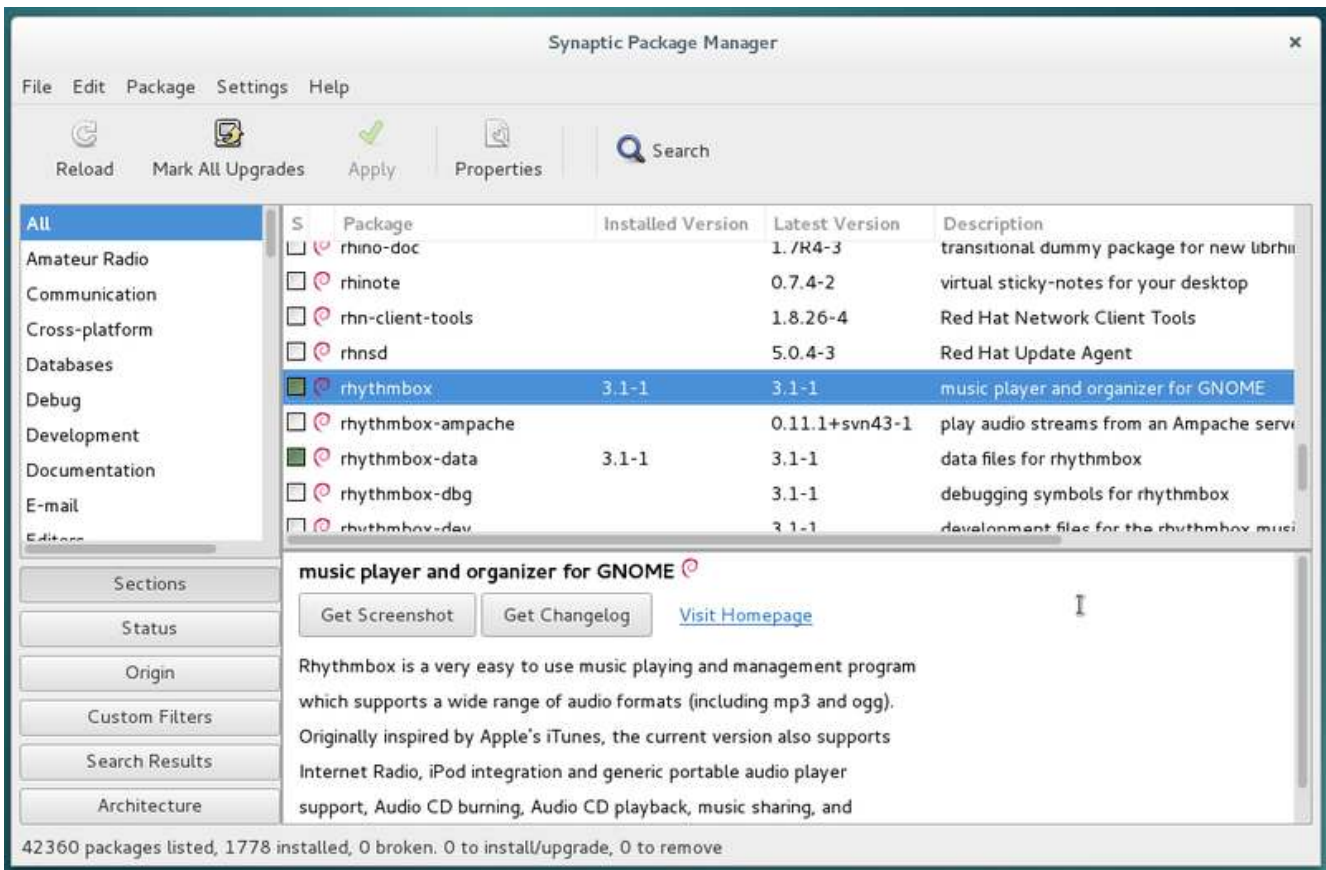

*Synaptic: the default interface of the package manager*

**The very first thing to do** when you launch Synaptic, is to **click on the “Reload” button** in order to update all the information (metadata) concerning the repositories, the packages and the available applications.

### 8.3. Synaptic: the comprehensive package manager

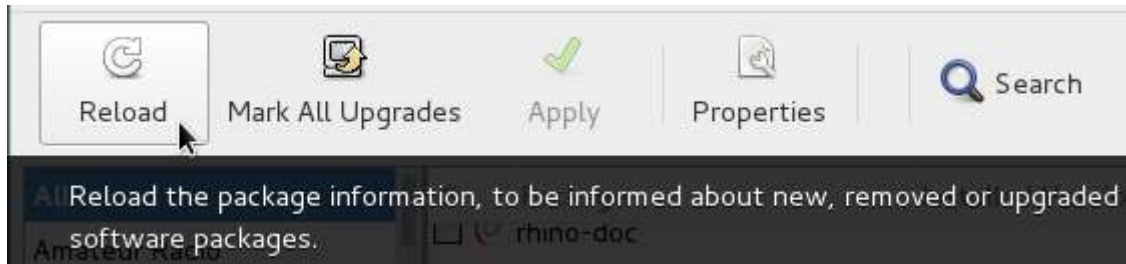

Don't hesitate to click on all the menus to explore Synaptic and become more familiar with it. It is a good way to discover its numerous functionalities.

Don't be afraid to break your system since nothing will really happen until you click on the "Apply" button. On top of that, a message asking for confirmation will always be displayed first.

#### 8.3.2 Managing the repositories

The repositories allow to update and install additional packages.

Open the Synaptic package manager (menu System > Synaptic package manager)

In the top menu bar, click on "Settings, then"Repositories".

The **GNOME** desktop repository management uses an explicit "check" interface:

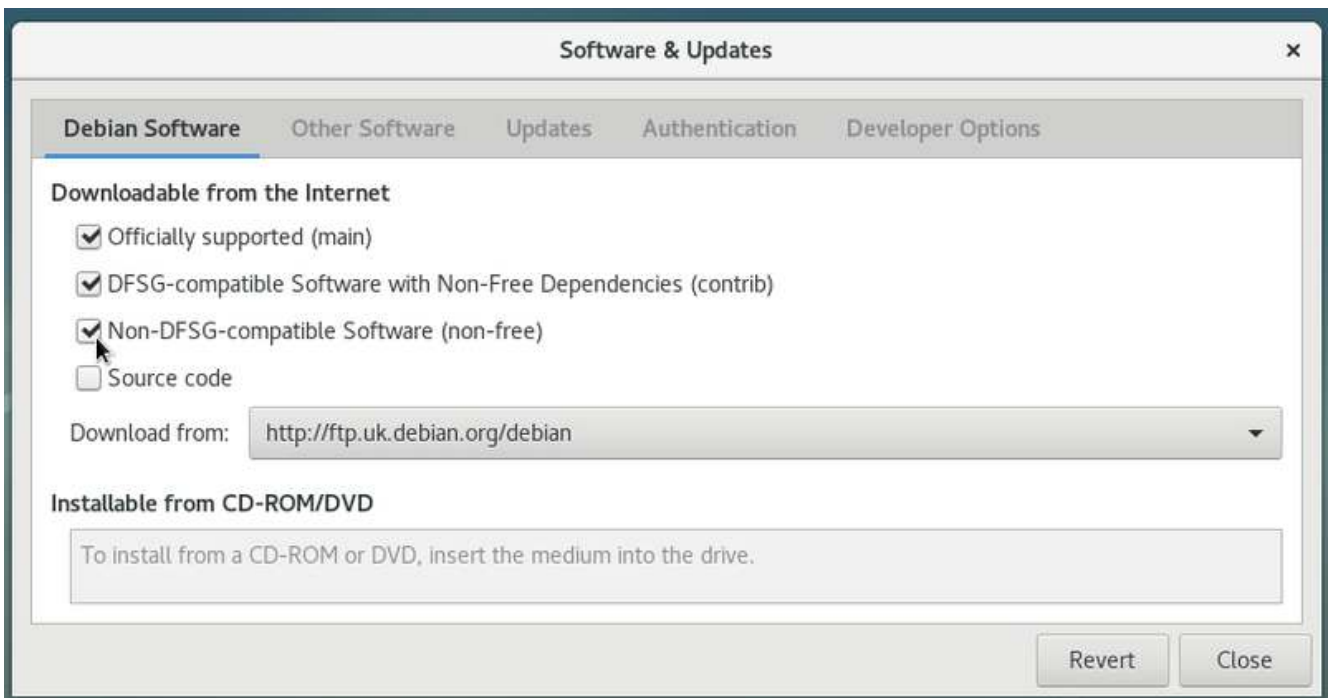

*Synaptic: managing sources from Gnome*

### 8.3. Synaptic: the comprehensive package manager

The management of the repositories on the other desktops like **Xfce** or **LXDE** is in “text” mode with the displayed addresses:

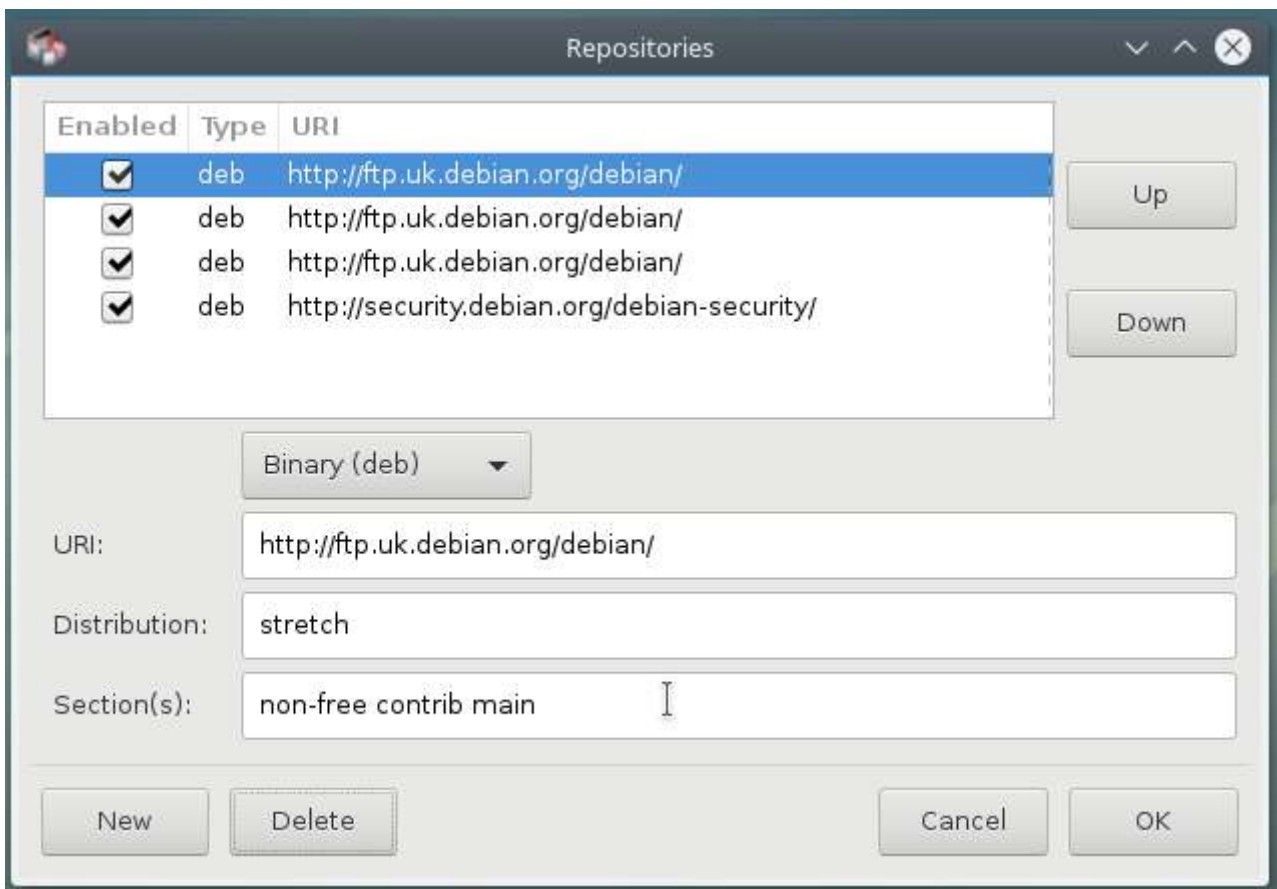

*Synaptic: managing sources from Xfce*

You’ll notice that the list corresponds to the contents of the `/etc/apt/sources.list` file mentioned in chapter 8.1.1.

Now, you can modify your repository sources at your entire convenience. Simply click on a source to modify it, or on the “New” button to add a new source.

Once your modifications are validated, the application will invite you to reload the repositories list in order to take your changes into account.

Note that if you want the “check” interface on Xfce Desktop, you have to install the “`software-properties-gtk`” package.

#### 8.3.3 Updating the system

Before updating the system, it is necessary to “Reload” the package list, by clicking on the corresponding button, or by going in the menu “Edit > Reload Packages Information” (or even `[Ctrl]+r` if you want to use a keyboard shortcut). This action checks if the version of the packages residing on your system is the most recent or not.

### 8.3. Synaptic: the comprehensive package manager

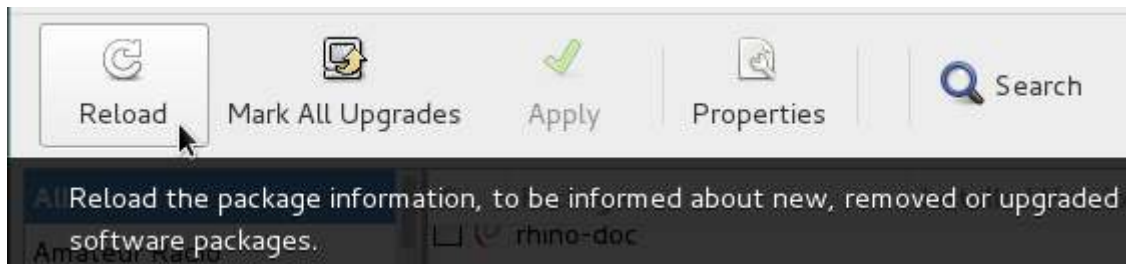

*check repositories informations*

Then click on “Mark All Upgrades” or menu “Edit > Mark All Upgrades...”.

*upgrades request*

A new window appears with the list of the packages to be upgraded as well as the additional dependencies, if some are required:

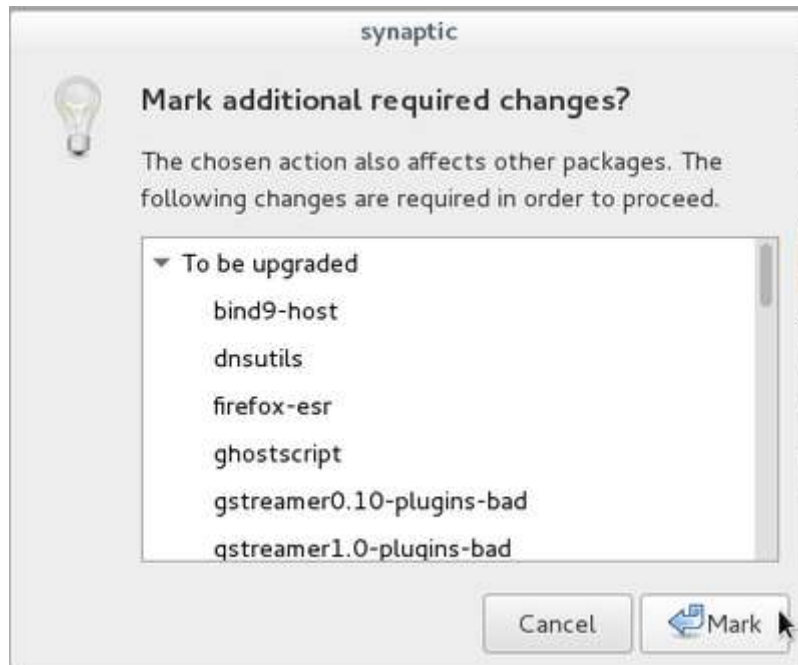

*request changes list*

You only have to click on the “Apply” button, and accept the requested confirmation:

### 8.3. Synaptic: the comprehensive package manager

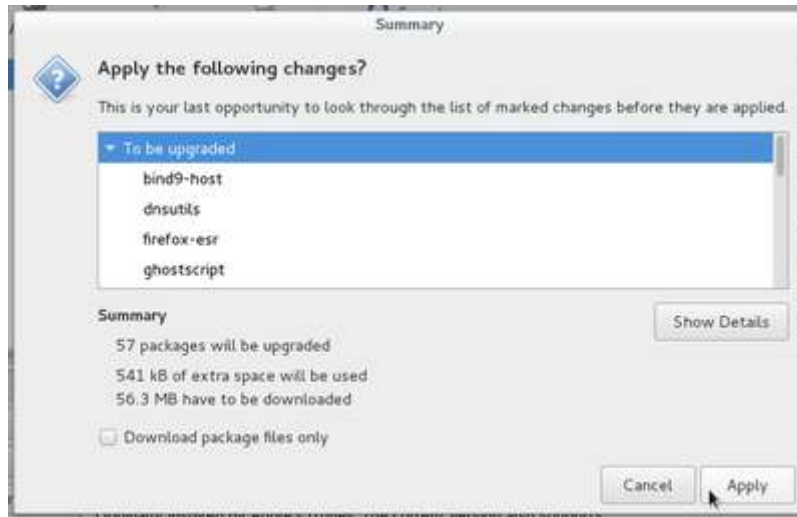
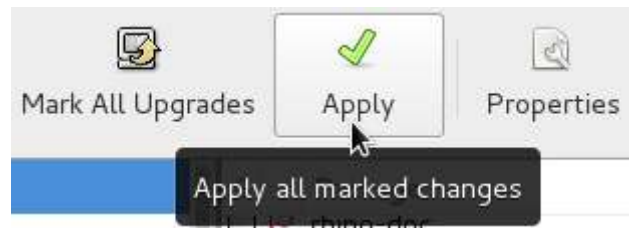

*confirm changes*

The system updating process begins with the package downloading, and continues with their installation. A message informs you that all the changes were applied.

*Synaptic: downloading packages*

### 8.3. Synaptic: the comprehensive package manager

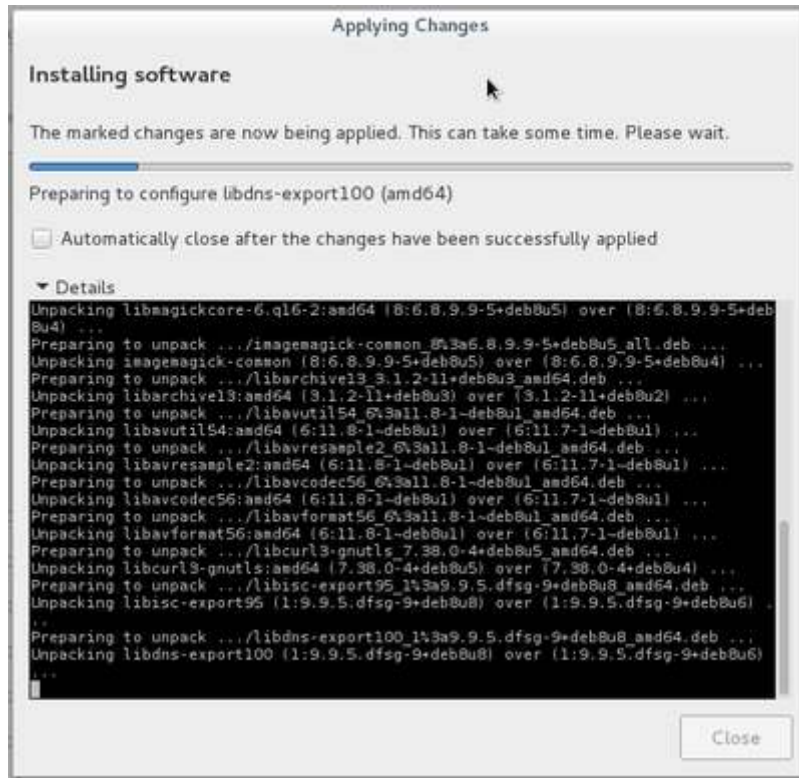

*Synaptic: upgrading packages*

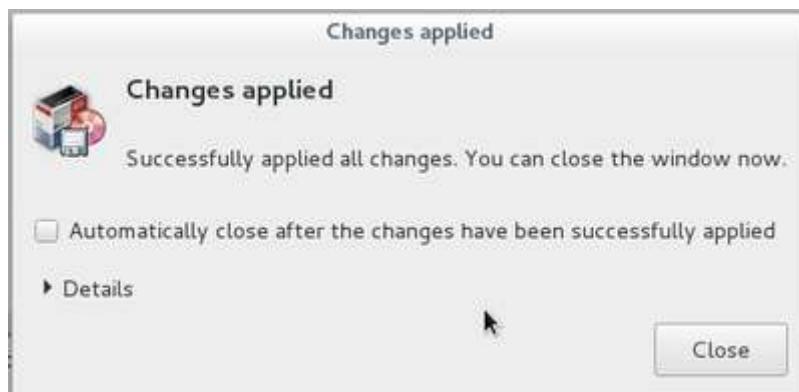

*system upgraded*

#### 8.3.4 Searching for a software

**If you don't know the name of the package** you need, you can parse the list using the filtering by sections, status, origin, etc ...

By example, if you are looking for a game, click on Sections in the bottom part of the left pane, scroll down to the "Games and Amusement" section, click on it, and the packages concerning games and amusement are listed in the center pane.

**If you know the name of the package** or if you are looking precisely for something, click on the search button (in the top bar) and enter the keywords of your search in the window which opens.

### 8.3. Synaptic: the comprehensive package manager

Other “Custom Filters” are available. Click on the button to explore them.

#### 8.3.4.1 Look at a package detailed information

By clicking on a package, its description is displayed on the bottom center pane of Synaptic. To obtain even more information on a package, right-click on it, and select Properties, or go to menu “Packages > Properties”.

Then you will know everything - positively absolutely everything - on this package; dependencies, installed files, size and version.

#### 8.3.5 Installing / uninstalling softwares

##### 8.3.5.1 Installing a package

**To install** one or several packages, right-click on the little box in front of the package name, and select the “Mark for Installation” option.

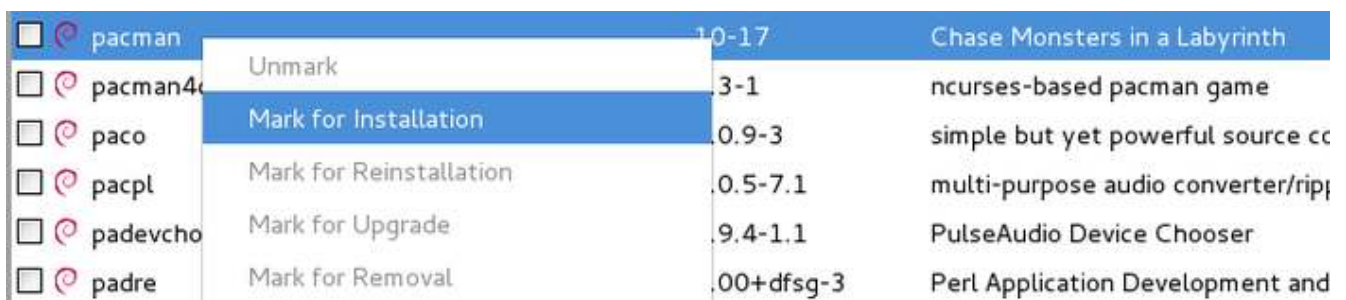

*Synaptic: marking a package for installation*

If, in order to be functional, this package requires the installation of other packages (the famous dependencies) they are automatically added to the selection.

Then, you simply need to click on the “Apply” button, and confirm the summary of the changes to be applied.

### 8.3. Synaptic: the comprehensive package manager

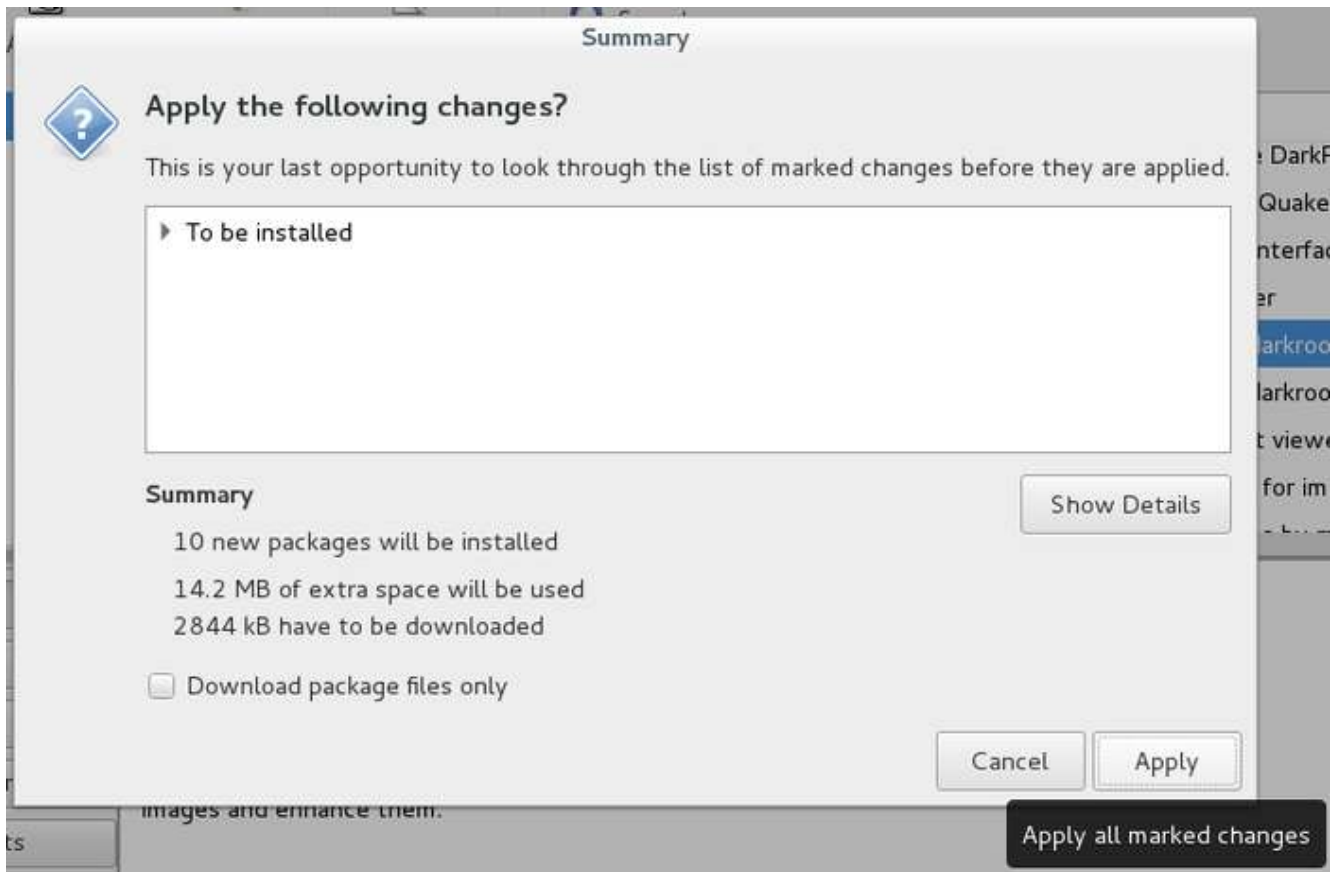

*Synaptic: summary of the pending changes*

*Synaptic: changes being applied*

### 8.3. Synaptic: the comprehensive package manager

*Synaptic: installation of pacman*

#### 8.3.5.2 Uninstalling a package

Like for the installation, right-click on the little box in front of the package name, and select the “Mark for Removal” option. Then click on “Apply”.

**The simple removal** keep the package configuration files on your system, in case you would like to re-install it, later on.

**To remove also the configuration files** select the “Mark for Complete Removal” option (equivalent to the “purge” in a terminal command line)

#### 8.3.5.3 Reinstalling a package

Sometimes we want to re-install a package which is already installed. In that case select the “Mark for Reinstallation” option. This allows, for example, to update the default configuration for the application if you modified it.

#### 8.3.5.4 Cleaning useless packages

Often, when software is uninstalled, some packages (the dependencies) remain in the system while no longer useful, since all the packages needing them are gone. These useless packages can be easily removed with Synaptic.

When Synaptic is launched, click on the “Status” button at the bottom of the left pane. If the “Installed (Auto removable)” category shows up, click on it to display the corresponding package(s) (see image below):

### 8.3. Synaptic: the comprehensive package manager

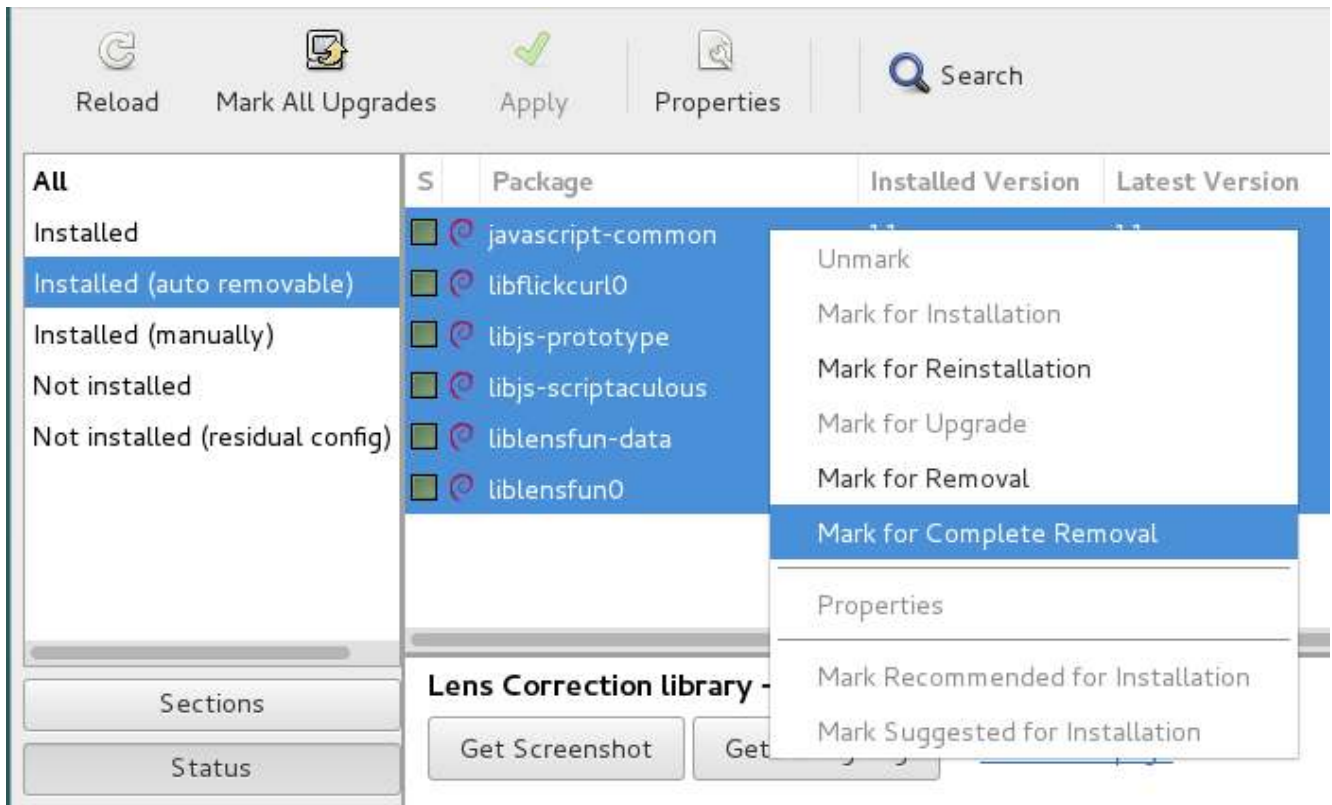

*Synaptic: auto removable packages*

All you have to do next is a right-click on each package in the center pane, and select the “Mark for Complete Removal” option. Once all the packages are marked, click on the “Apply” button.

#### 8.3.5.5 Removing configuration residues

Although one choose to completely remove a software, some configuration residues might still remain in the system, but they can be removed with Synaptic.

Click on the “Status” button at the bottom of the left pane. If the category “Not installed (residual config)” shows up, select it (see image below):

### 8.3. Synaptic: the comprehensive package manager

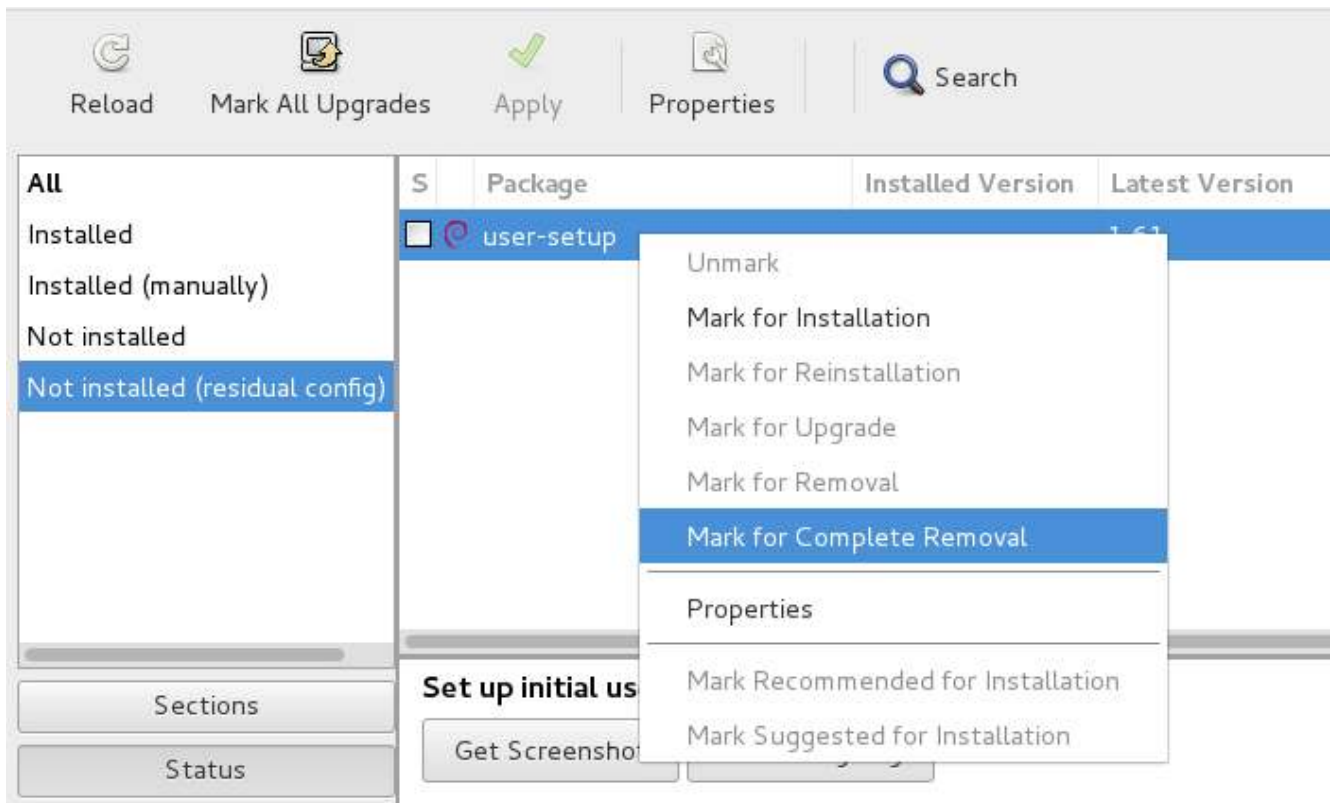

*Synaptic: removing configuration residues*

All you have to do next is a right-click on each package in the center pane, and select the “Mark for Complete Removal” option. Once all the packages are marked, click on the “Apply” button.

#### 8.3.6 Synaptic preferences

“Preferences” is a well-named category, existing in most applications, and which is also present here...

**But keep in mind that Synaptic is a very special case:** it manages the full set of software installed on your system. When you remove a program, it does not go in the wastebasket (where you could have potentially retrieved it) !

After these scary warnings, let’s move to the settings available for Synaptic. the Preferences window (launched via menu Settings > Preferences) displays 6 different tabs:

### 8.3. Synaptic: the comprehensive package manager

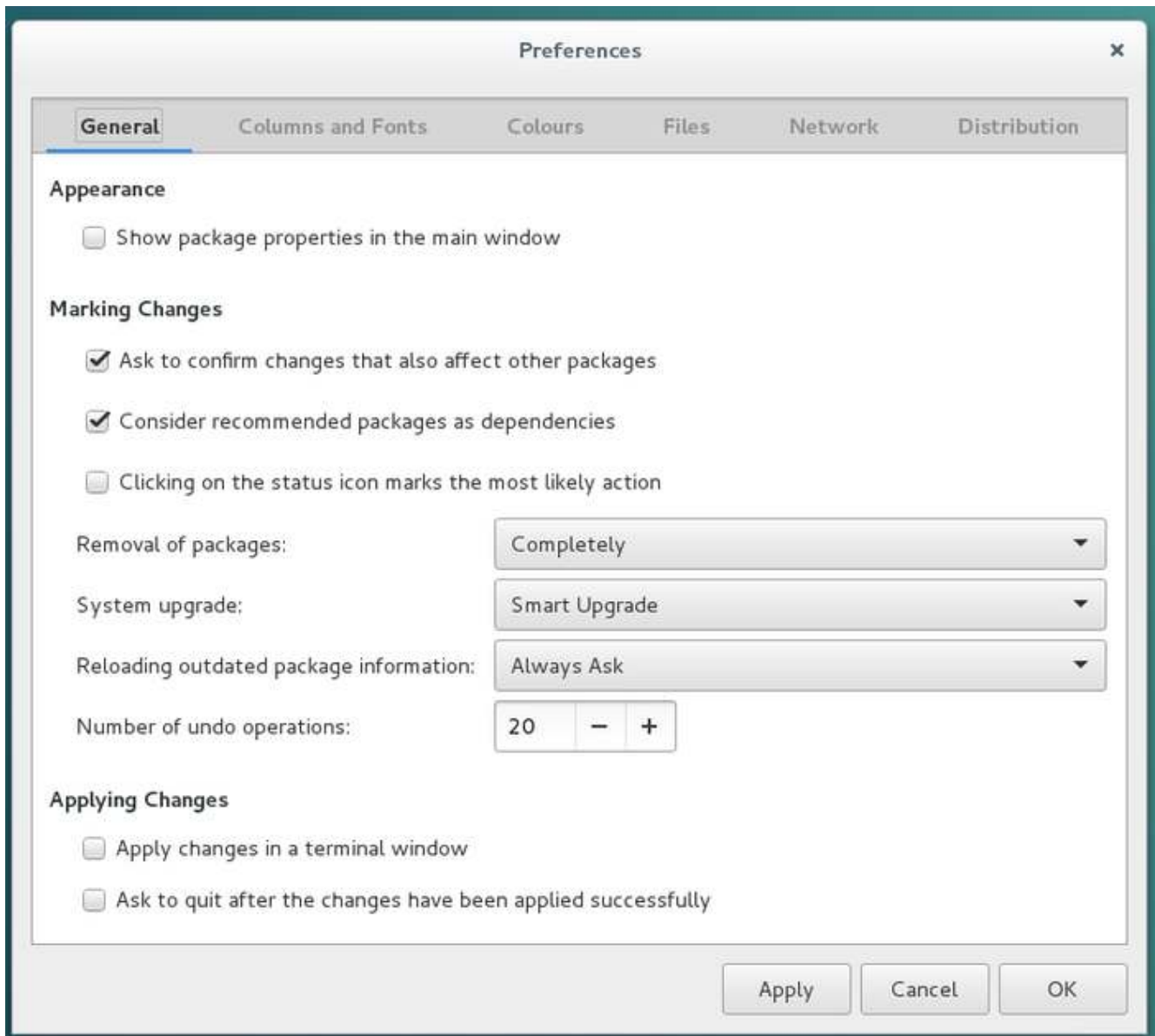

*Synaptic: Preferences window*

- **General:** the options in there are rather explicit. Note: it is possible to un-tick the option “Consider recommended packages as dependencies”, if that helps you keeping an ultra-light system. But this could induce problems when installing future new packages. Thus an option to be handled carefully.
- **Columns and Fonts:** allows you to display/mask some columns in the package list, and define the font, if necessary.
- **Colors:** you can define here the package colors according to their status.
- **Files:** When you install a piece of software, it is first stored in the *cache* (which is a specific folder of the file system) before being uncompressed and installed. These packages can occupy more and more disk space as you make usage of your computer. Here you can delete them immediately or configure an automatic action.
- **Network:** This is the way Synaptic connects to Internet. You should know if your situation

## 8.4. Discover: the KDE package manager

requires a modification of these parameters.

- **Distribution:** Defines the package upgrade behavior and is very explicit. **In case of doubts, do not modify**

**Remember:** by using a terminal (chap.8.2) you can achieve the same results more quickly and with less manipulations.

## 8.4 Discover: the KDE package manager

The Synaptic package manager is the default interface for the software management, but it is sometimes “too” complete. Gnome uses “Software” to manage applications in a simplified way, KDE integrates **Discover**, an intuitive and efficient software.

**Discover** simply launched from the KDE main menu > Applications> System > Software Center:

*Discover launcher*

## 8.4. Discover: the KDE package manager

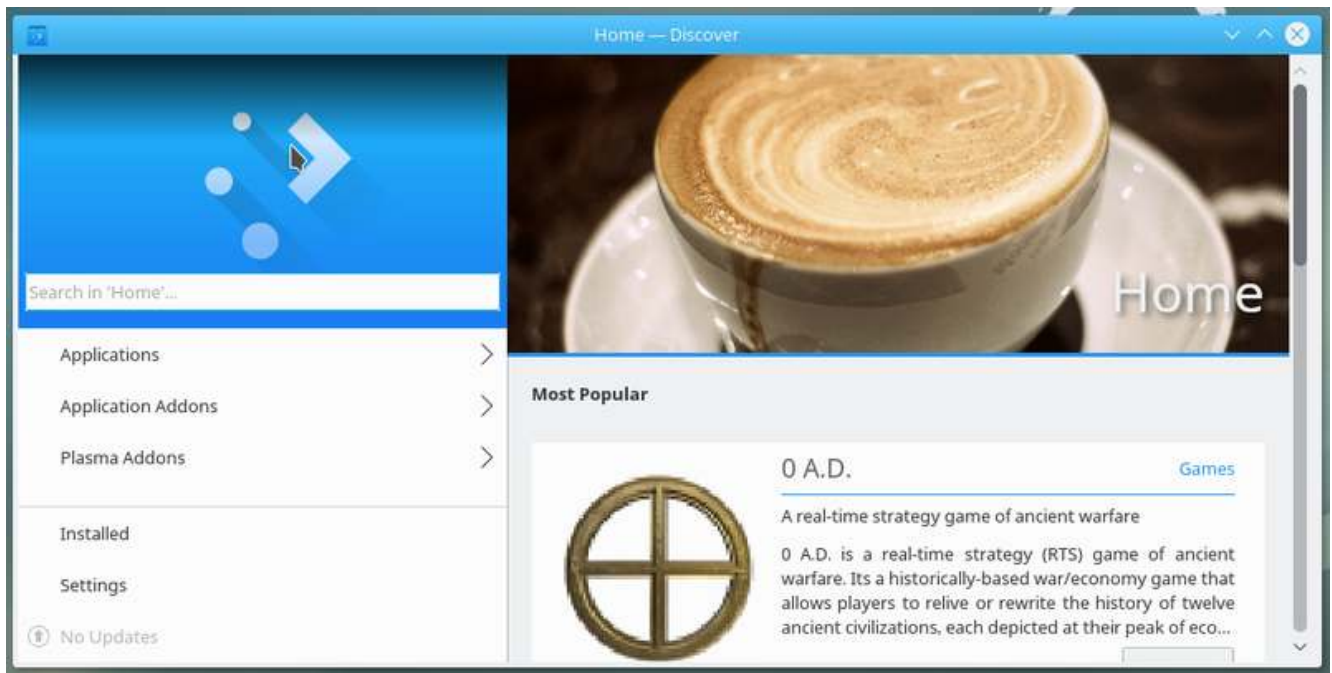

*Discover: default interface*

### 8.4.1 Discover: Manage your applications

**Search and install** applications from the dedicated search field or by visiting the categories of Discover. A click on the “Install” button is enough:

*Searching an application with Discover*

## 8.4. Discover: the KDE package manager

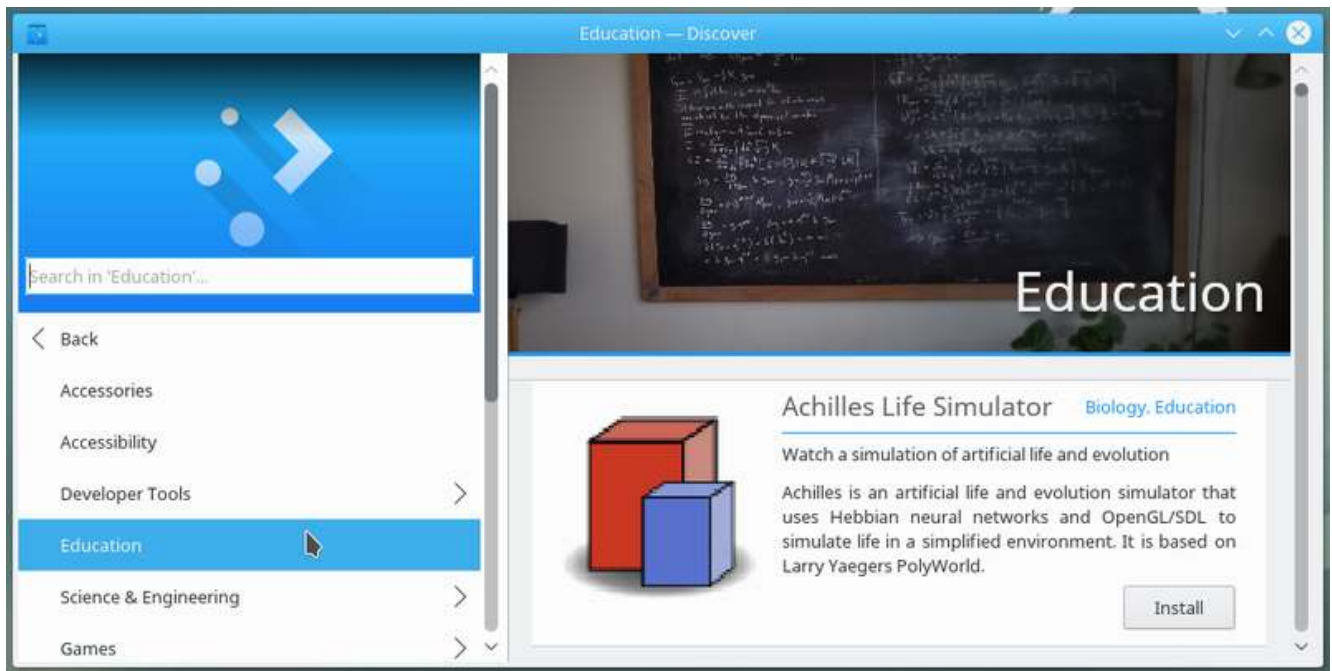

*Browsing categories with Discover*

**Install Plasma desktop widgets** directly from Discover by visiting the dedicated category (here with the “Weather” addon):

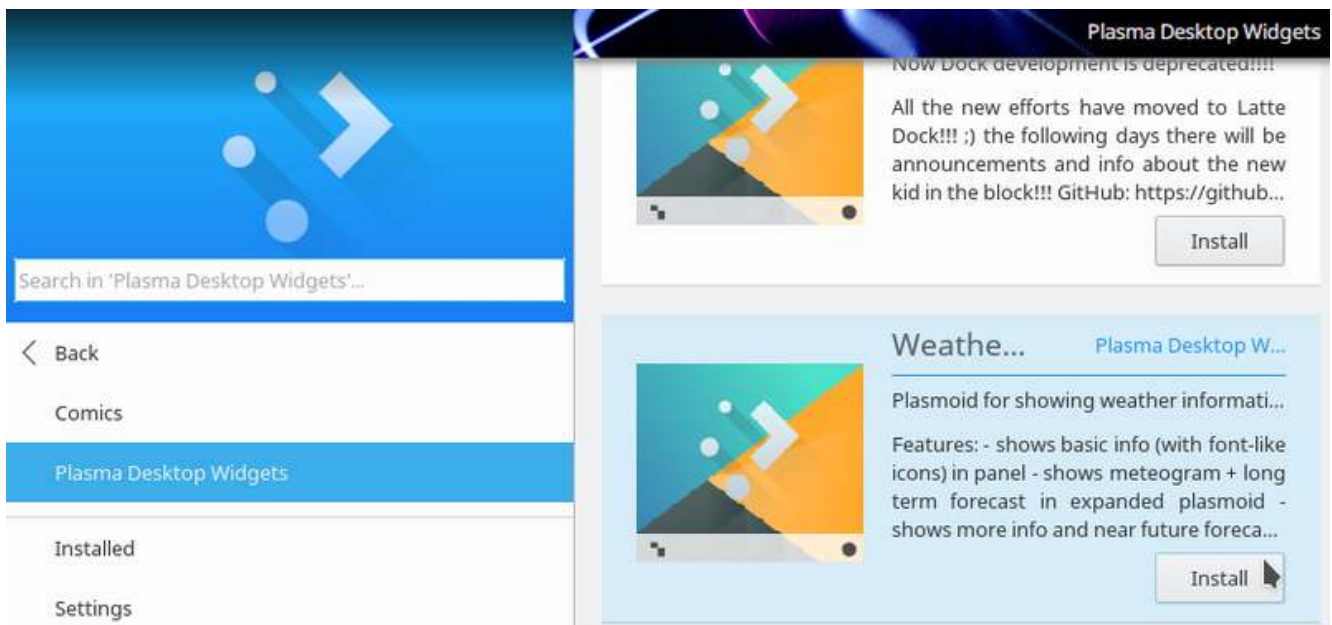

*Installing Plasma modules*

**Uninstalling an application** with Discover, simply by visiting the “Installed” category then click on “Remove”:

## 8.4. Discover: the KDE package manager

*Uninstalling with “Discover”*

A confirmation will be asked for any action on the software. The process will then be launched in the background. You can follow the progress of the changes from the KDE notification area.

### 8.4.2 Discover: upgrading your applications

When KDE notifies you of one or more updates, it is “Discover” that launches to perform them:

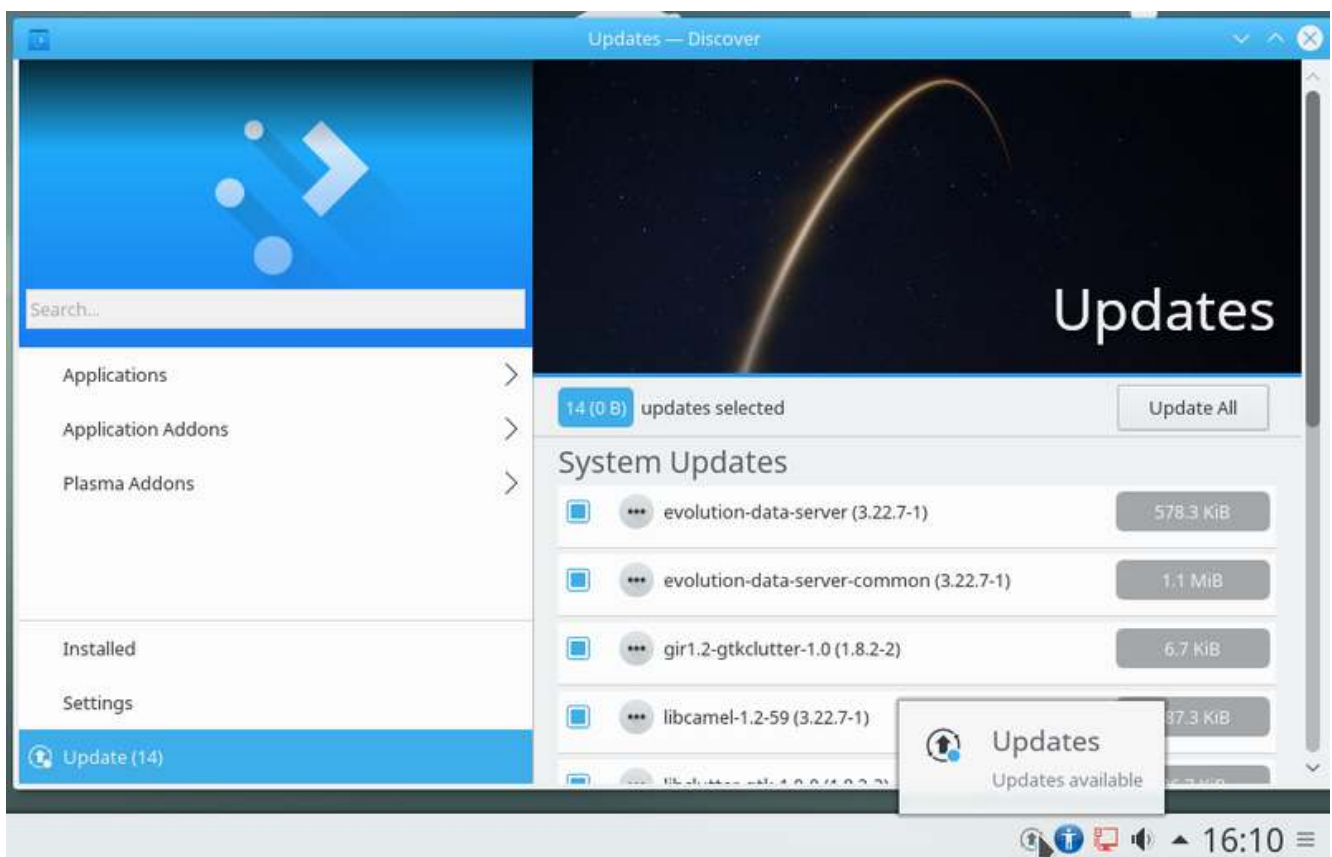

*update notification*

Simply click on “Update all” and confirm with the administrator password.

## 8.5. Software : the simplified package manager

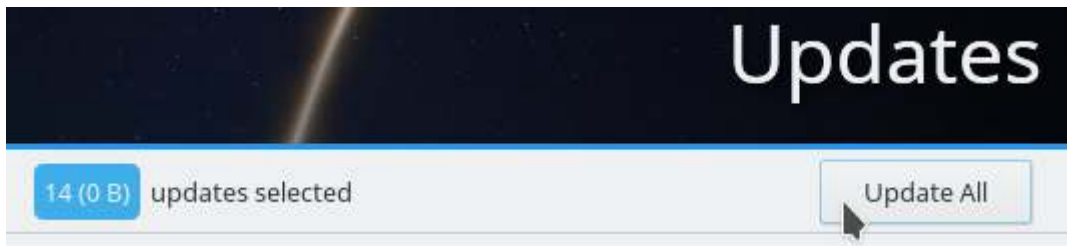

*upgrading system on KDE*

As with software management, you can follow the process from the KDE notification area.

## 8.5 Software : the simplified package manager

**Software** is a simplified manager for Debian applications. It allows you to search, install, delete or update packages containing your applications. You can find it in the “System” category of your menus or directly from the Gnome search box by typing “Software”.

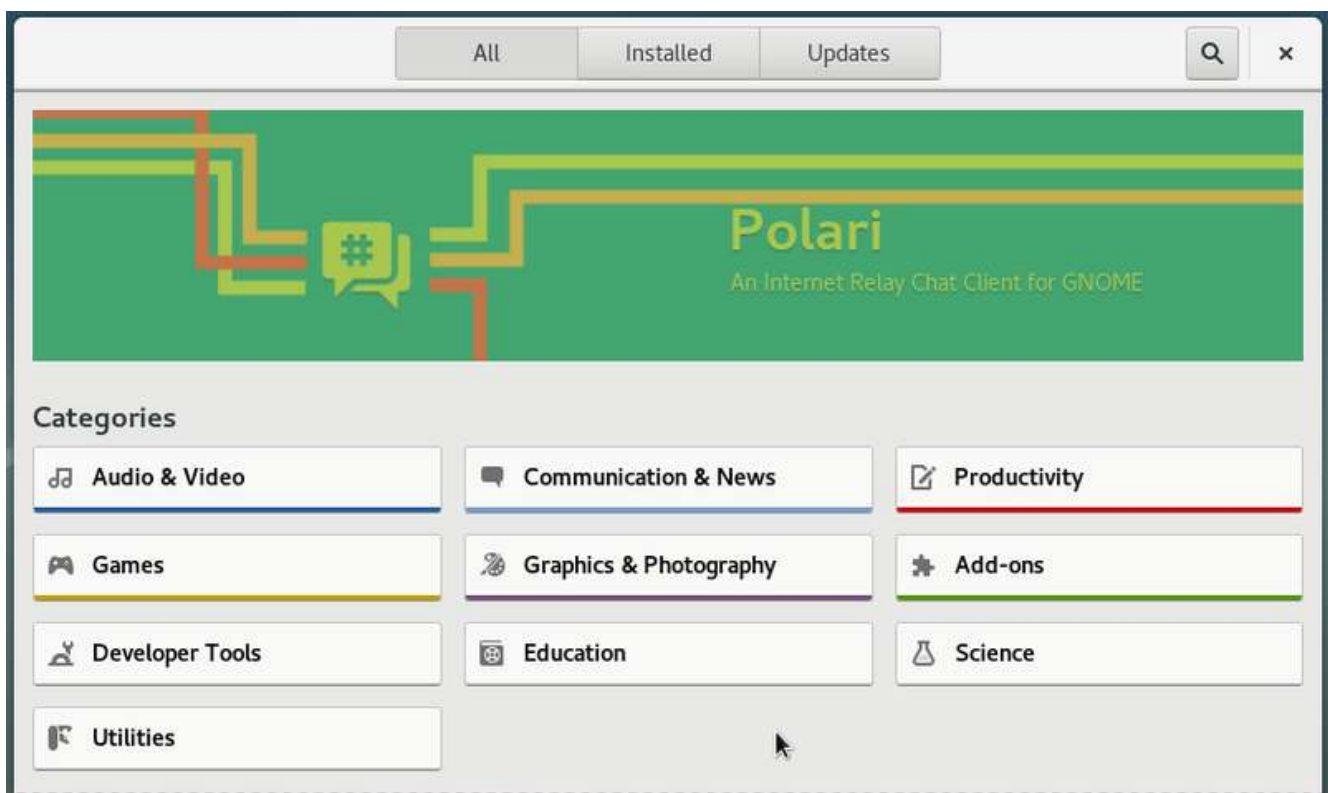

*Software: default Debian interface.*

### 8.5.1 Software: searching an application

Directly from the search magnifying glass button, or by clicking on one of the displayed categories:

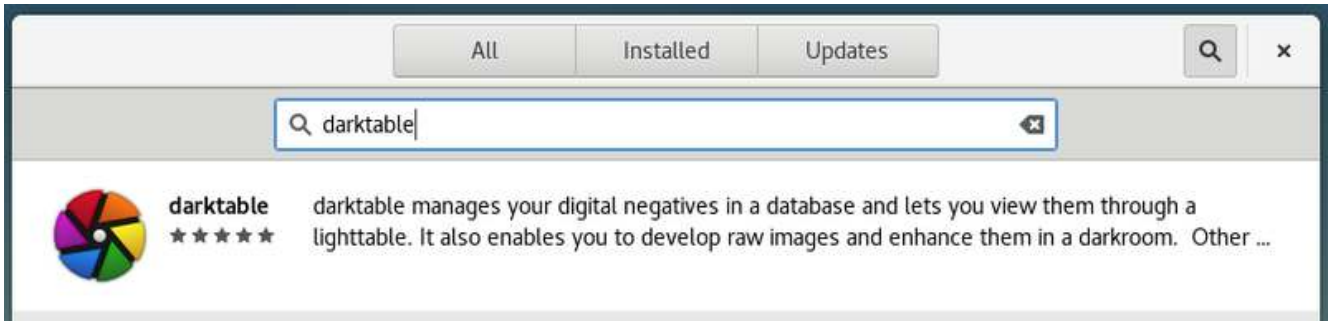

*Searching an application by its name.*

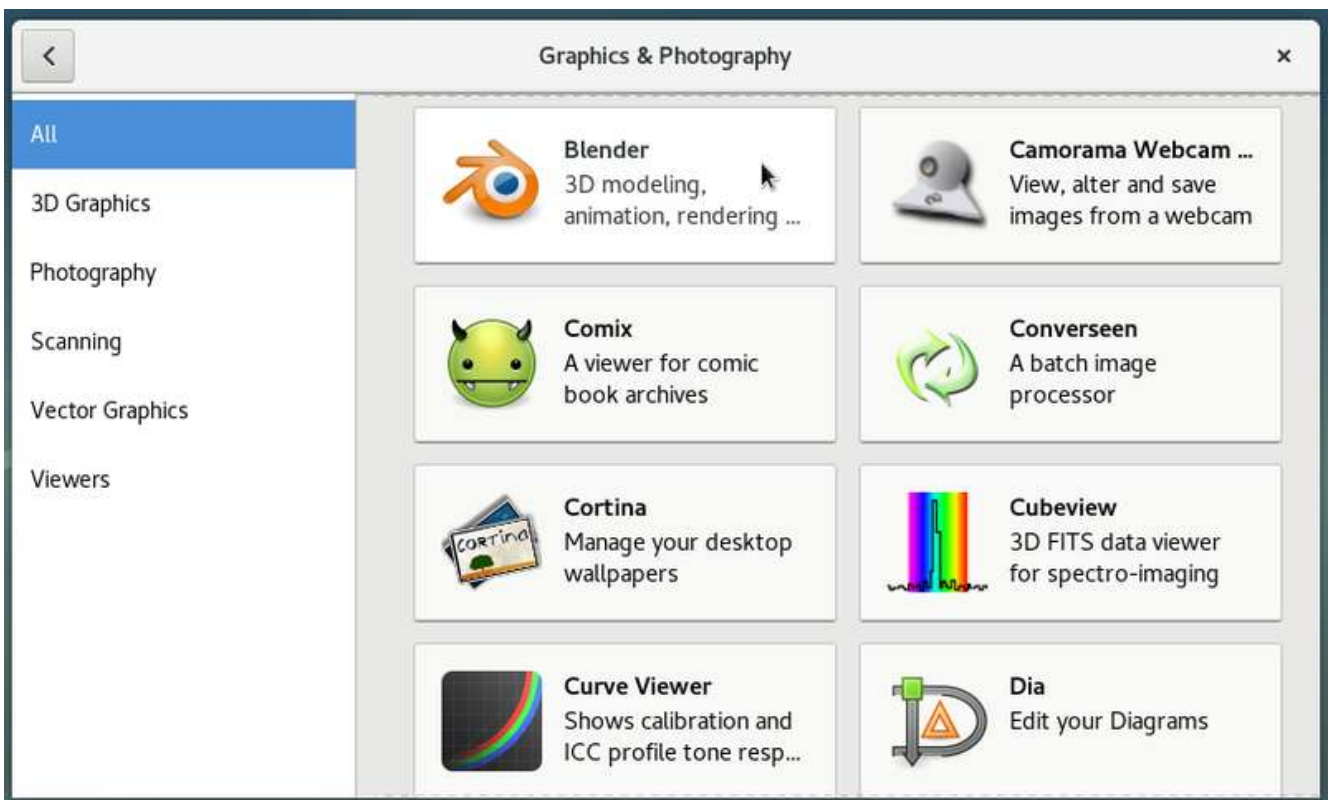

*Searching applications through categories.*

### 8.5.2 Software: installing an application

**Install an application** simply by clicking on its form and then “Install”. The administrator password will be requested. You can follow the progress in the main window and then launch directly the newly downloaded application.

## 8.5. Software : the simplified package manager

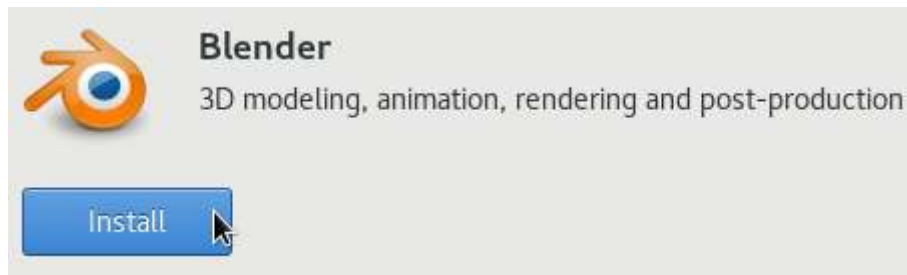

*Selecting an application for installation.*

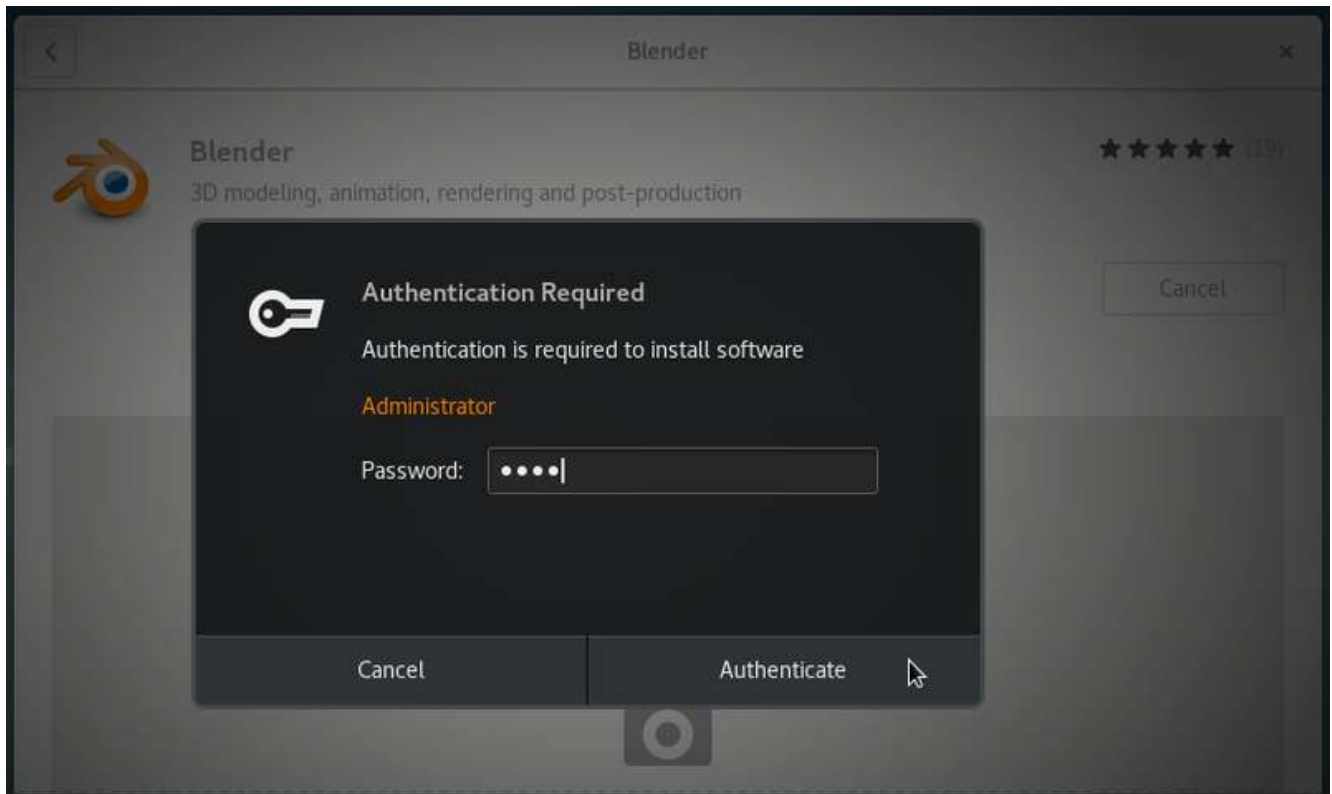

*Authentication.*

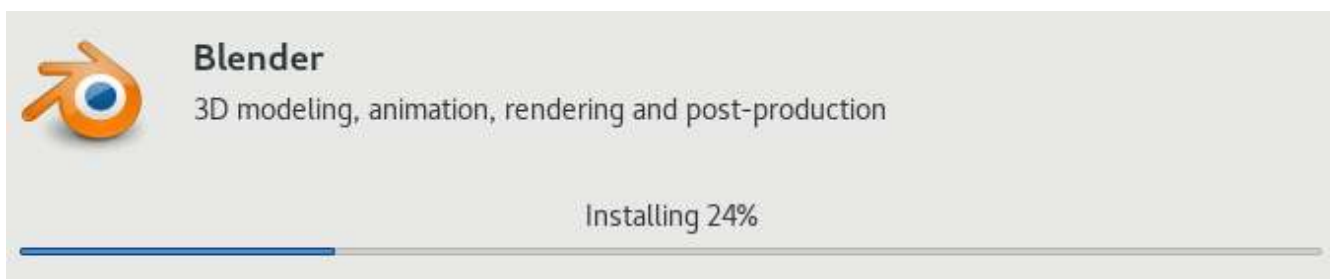

*You can follow installation process.*

## 8.5. Software : the simplified package manager

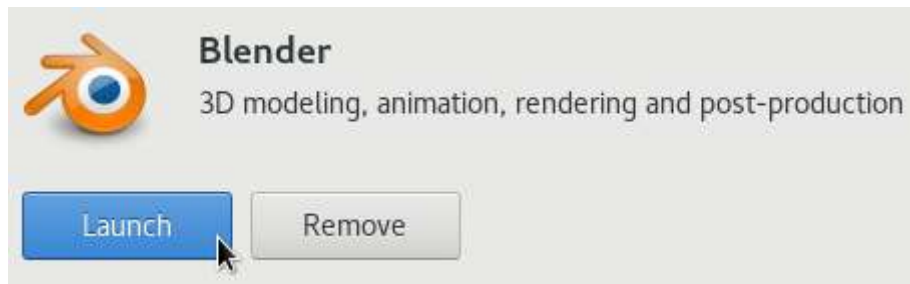

*The installation is successful: you can launch your application directly.*

### 8.5.3 Software: remove an application

**Uninstall an application** simply by visiting the “Installed” category (at the top of the interface) and clicking on the “Remove” button. You will be asked for confirmation:

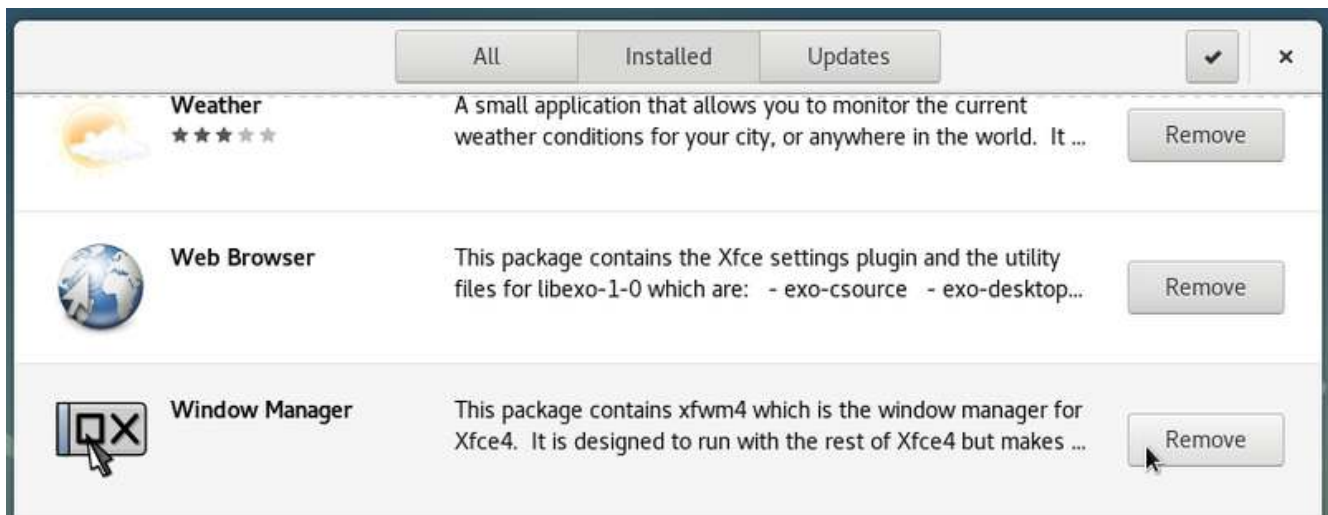

*Selecting an application for removal.*

*confirmation*

## 8.5.4 Software: upgrading your applications

**Update your system** from the dedicated section “Updates” which will indicate the available and/or already downloaded updates. If no update is available, you can check the repositories using the dedicated button at the top left.

In our example, an update series that includes the “operating system update” requires a reboot. You can list all the updated applications in this batch by clicking on the relevant entry:

*updates tab*

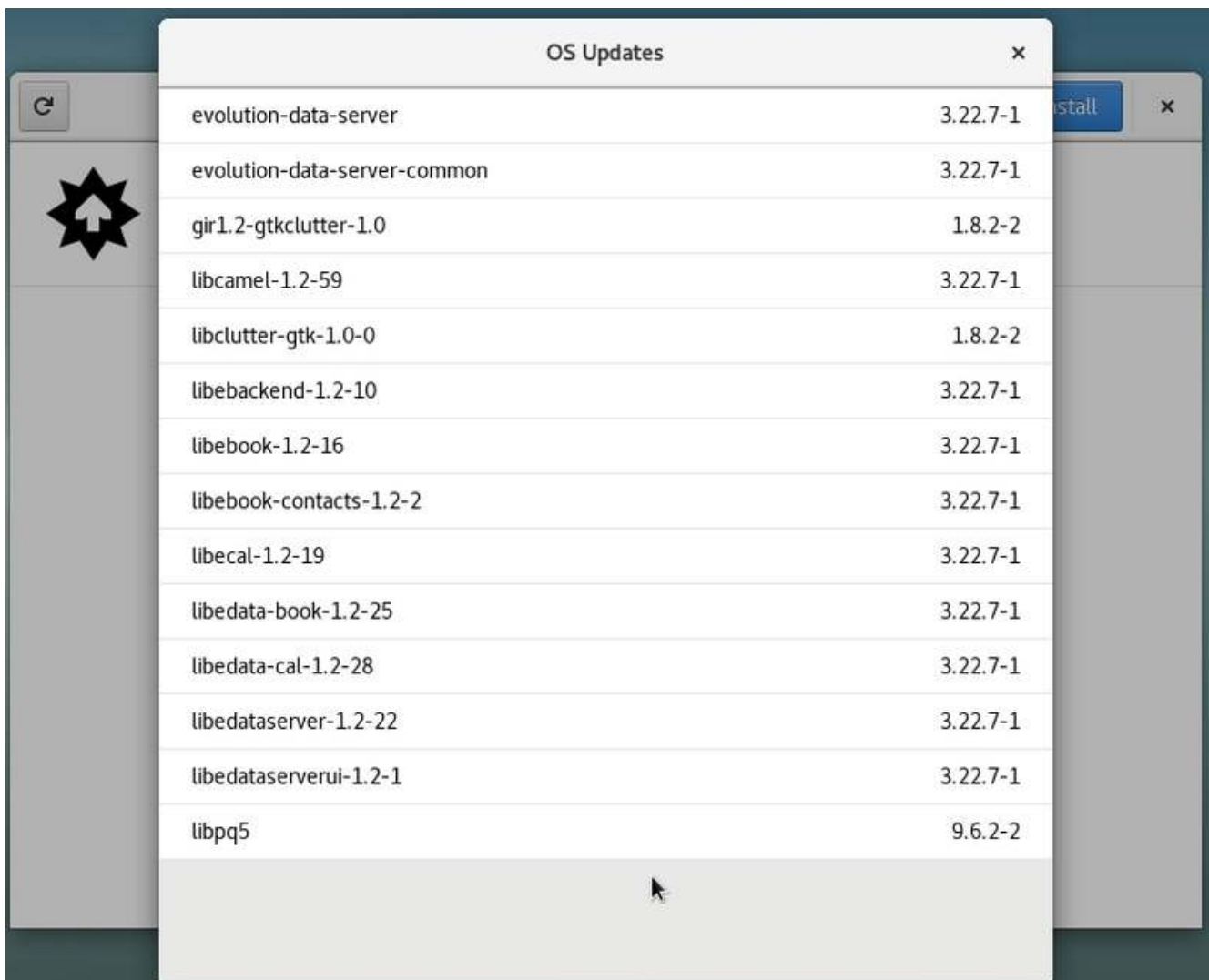

*checking available updates*

## 8.6. Cleaning the system

You then have to restart by clicking on the dedicated button.

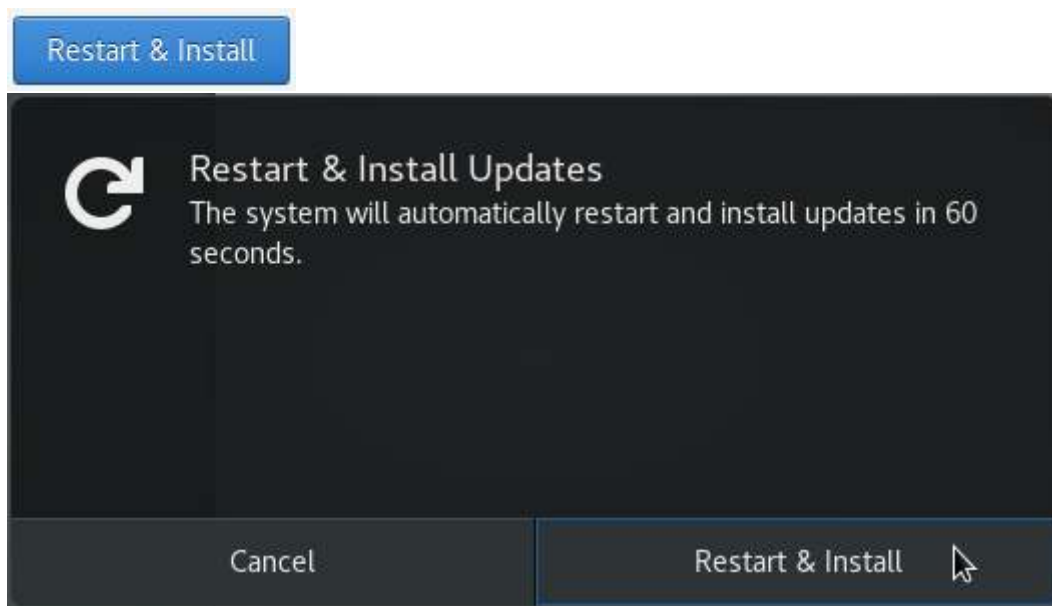

Note that for smaller updates, restart is not necessary.

## 8.6 Cleaning the system

Even if the capacity of hard disks increased dramatically during the last years, you might need some free space. Several scripts automate the disk cleaning process, however I must confess that I prefer to check before using the **rm** command (standing for **remove**. chap.11.2).

### 8.6.1 Disk space information

The first thing to do, of course, is to find out the used space on your disk. Several tools are available to you:

**Disk space in terminal mode:** a summary of the disk space usage for each system mount points (disks and partitions):

```
df -h
```

**List your folders sorted by decreasing size:**

```
du -ks * | sort -nr
```

**Ncdu:** disk space analyzer in console mode. To launch it, simply type “ncdu” in your terminal. To install this software (in administrator mode):

## 8.6. Cleaning the system

```
apt update && apt install ncd
```

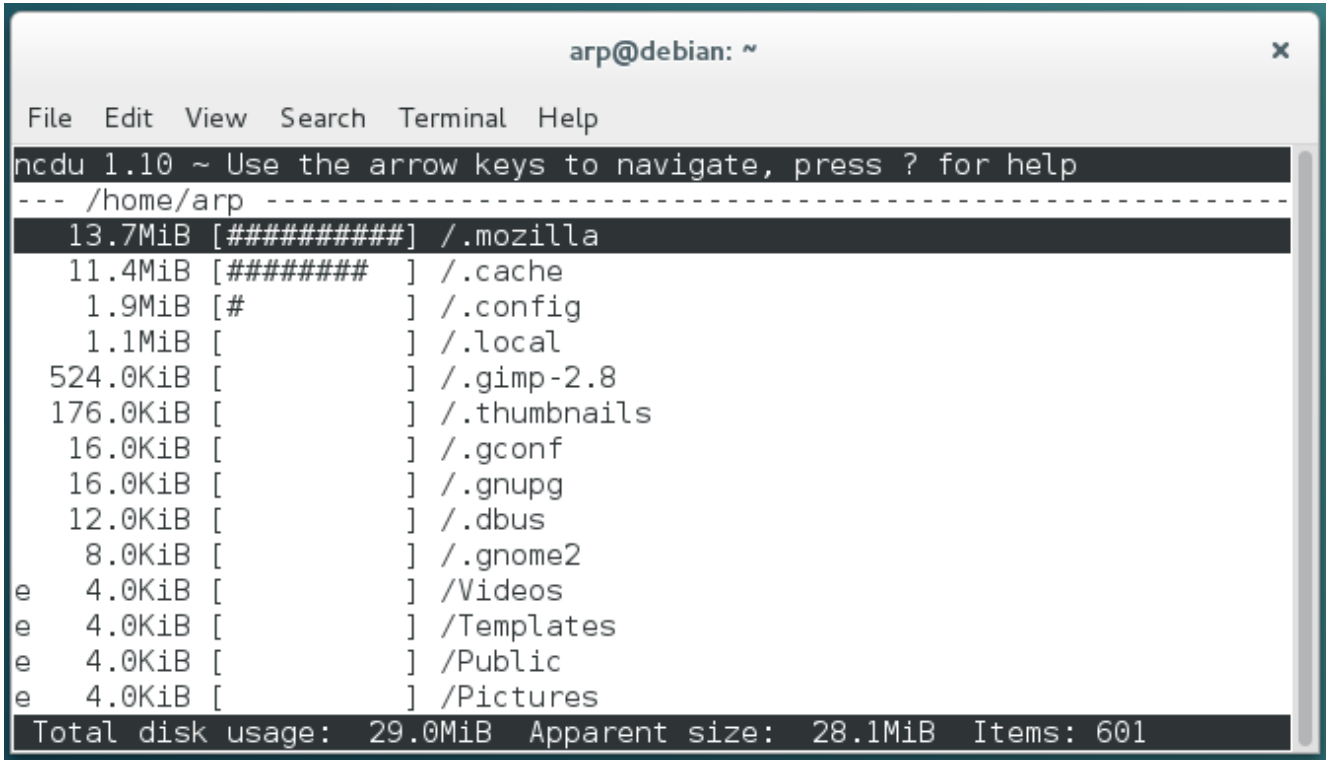

```
arp@debian: ~
File Edit View Search Terminal Help
ncdu 1.10 ~ Use the arrow keys to navigate, press ? for help
--- /home/arp -----
13.7MiB [#####] /.mozilla
11.4MiB [#####] /.cache
 1.9MiB [#] /.config
 1.1MiB [ ] /.local
524.0KiB [ ] /.gimp-2.8
176.0KiB [ ] /.thumbnails
 16.0KiB [ ] /.gconf
 16.0KiB [ ] /.gnupg
 12.0KiB [ ] /.dbus
  8.0KiB [ ] /.gnome2
e  4.0KiB [ ] /Videos
e  4.0KiB [ ] /Templates
e  4.0KiB [ ] /Public
e  4.0KiB [ ] /Pictures
Total disk usage: 29.0MiB Apparent size: 28.1MiB Items: 601
```

*Ncd* launched in the user personal folder

**Baobab:** disk space analyser in graphic mode, integrated in Gnome.

## 8.6. Cleaning the system

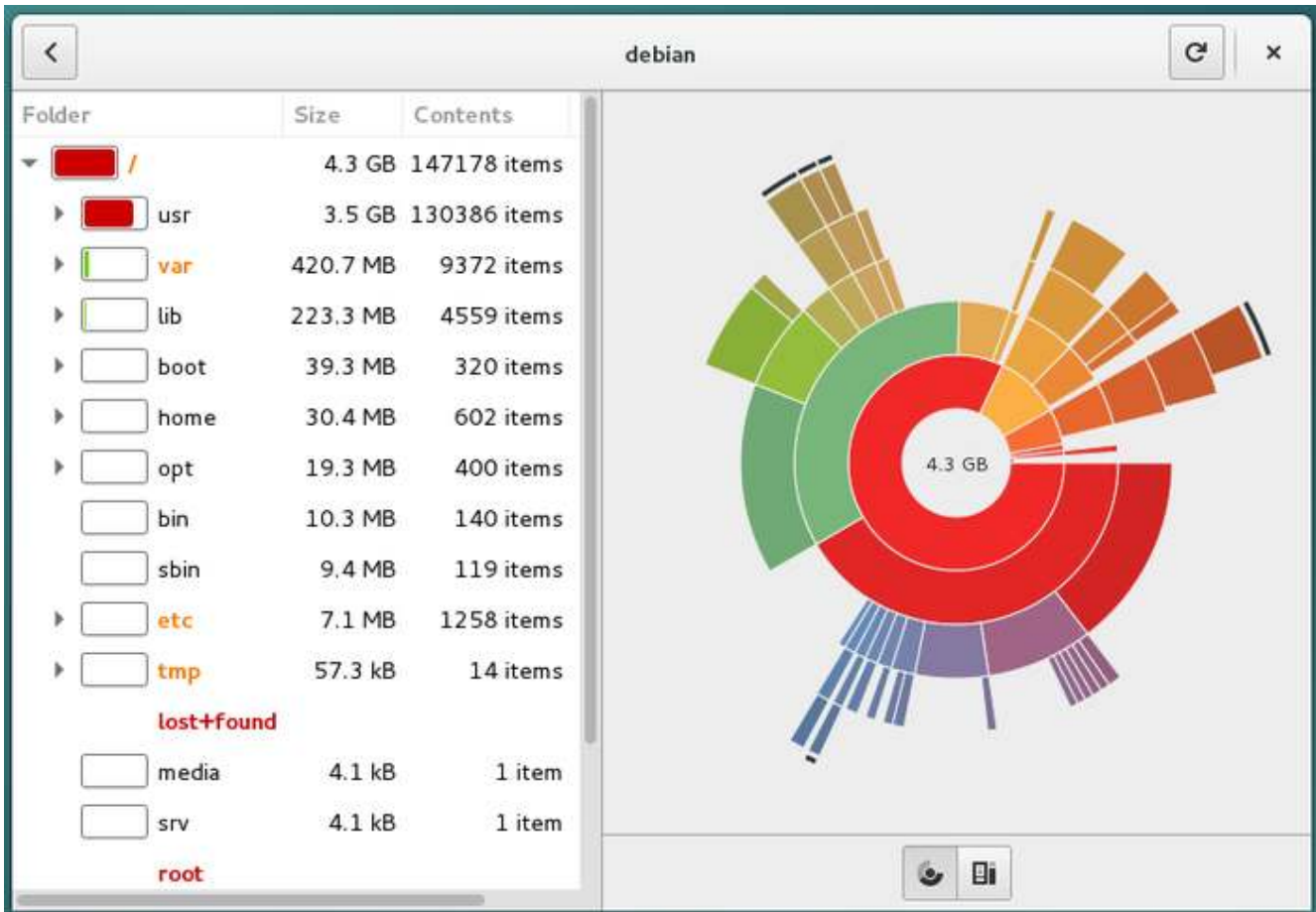

*Baobab: disk space analyzer on Gnome*

**Fslint:** utility to find and clean various forms of unwanted extraneous files in your file system, like duplicates, broken links, empty folders, wrong encoding, etc ... To be manipulated with extreme caution: double check carefully the pending changes before validating the whole process.

### 8.6.2 Cleaning the packages

**Apt**/aptitude/dpkg are the usual Debian package managers. When you install a package its archive-source/deb file is stored in your system (in the `/var/cache/apt/archives/` folder) to enable a potential re-installation without Internet connection. To clean the “apt cache” use a simple command in administrator mode (chap.3.8.3):

```
apt-get clean
```

Once the cache of the installed packages is cleaned, you can also remove the useless packages from your system, as well as the configuration files. **Warning!** Remember to check carefully the list of the packages planed for removal, before accepting the operation:

```
apt-get autoremove --purge
```

### 8.6.3 Emptying the trash bins

Three different bins must be taken into account:

**The user wastebasket** : `~/local/share/Trash/` . You can empty it with the system file manager, or with a terminal:

```
rm -Rf ~/.local/share/Trash/*
```

**The administrator wastebasket** : `/root/.local/share/Trash/` . To empty it with the proper manner, use a terminal in administrator mode:

```
rm -Rf /root/.local/share/Trash/*
```

**The external wastebaskets** : locates on your external disks, they are usually named “`/media/your_id/your_disk/Trash_1000`”, where `your_id` corresponds to your login name.

### 8.6.4 Purging application caches

Some applications use a “cache” folder, where they store images, videos, and miscellaneous information in order to run faster. Usually these data do not occupy too much disk space, however if (using the tools described above) you detect that a folder becomes too fat, don't hesitate to remove it.

Each application has its own way to manage its own cache: some purge it systematically when they close, others store their data in the `/tmp` folder, which will be cleared during the session logout, others keep all their information in a specific folder.

For Firefox, as an example, you can purge the cache from the preferences menu, and even automate this action every time the application is closed.

### 8.6.5 Purging the thumbnails

Every time you open a folder containing pictures or videos, thumbnails are created to represent these graphic files. These thumbnails are stored in a specific folder to reuse them, rather than being forced to recompute them, every time you access this kind of file.

The problem raised when you delete a graphic file, because its thumbnail is kept in the system, and this leads to a certain amount of disk space used to store obsolete thumbnails.

To purge them, it is enough to remove their corresponding folder:

```
rm -Rf ~/.thumbnails
```

This folder will be created again, the next time the system needs to store a newly generated thumbnail.

# 8.7 Installing external “.deb” packages

Debian GNU/Linux uses the package repository system to better manage the software and increase the security of your system. But it may happen that you need an external package of the “.deb” format.

... but who is this “deb” ??

**deb** is the short for “debian”, the mother company. To distribute its software, Debian uses a specific archive file format: “.deb”. It is a compressed format, like the “.zip” that you use to save your data. These “.deb” archives are recognized by the different Debian package managers (APT and its graphical interface Synaptic) and thus can be handled more easily.

### 8.7.1 Installation in graphic mode with gdebi

Gdebi is a graphical utility with allows the installation of external packages of the “.deb” format, while managing the dependencies.

To install it, look for “gdebi” in your favorite package manager (Synaptic, Apper, Packages) or more simply from a terminal in administrator mode using “**su**” (chap.3.8.3):

```
apt update && apt install gdebi
```

When you download a Debian external package, right-click on it and select “Open with gdebi”.

### 8.7.2 Installation in terminal mode with Dpkg

Dpkg is a software utility handling the packages like apt, but it does not manage the dependencies. This means that if you use dpkg to install external packages, you need to install the “dependent” packages one by one from your terminal. Dpkg is integrated in Debian by default, and must be used in administrative mode.

**To install an external package:**

```
dpkg -i package.deb
```

An error message will let you know if some dependencies are missing, an error message will let you know, and then simply install them the classic way with apt:

```
apt install dependent_1 dependent_2 ...
```

## 8.8. Who is this Sid guy?

Then relaunch the installation of your external package:

```
dpkg -i adresse_du_paquet.deb
```

**To remove an external package:**

```
dpkg --purge package_name
```

## 8.8 Who is this Sid guy?

First of all, one must know that **several Debian distribution branches** exist in parallel.

Namely the **oldstable**, **stable**, **testing** and **unstable** distributions, as well as an **experimental** branch.

The **Stable distribution** is the Debian official distribution, the one released at this moment, with is maintained and updated par the Debian teams. The only changes made concern the security updates and the bug fixes. It is recommended to favor this Version.

The **Oldstable distribution** is the previous stable version. It is usually supported by the Debian teams during one year after the release of the new stable version. Then it might live longer if enough individuals or companies continue to assure its maintenance. Then it is called a LTS (standing for Long Term Support) distribution: we extend its life span.

The **Testing distribution** is the future Stable version. It is used to prepared the next stable version. When everything is OK, when all the bit and pieces are functioning well together, when all the features targeted by the Debian teams are included, and after a period of software freeze and bug hunting, then the Testing version becomes the official new Stable distribution.

The **Unstable distribution**, *nicknamed Sid* is the version which receives all the new packages versions, and sits at the cutting edge of innovation, but is not very stable: it's a research lab. Nevertheless some brave adventurers use it on a daily basis.

The **Experimental distribution** is not a Debian distribution *per se*, but rather a repository where alpha or beta software versions are tested.

*Toy Story © Disney & Pixar*

All these distributions are given a name picked among the characters of the Toy Story® cartoon.

### 8.8. Who is this Sid guy?

Currently, the name of the **stable version is Stretch**, the name of the **testing version is Buster**, the name of the **oldstable version is Jessie**, the Experimental as no nickname.

The name of **unstable is Sid**, but who is this Sid guy?

Sid is the little boy, in the Toy story® cartoon, who breaks all his toys ([http://pixar.wikia.com/wiki/Sid\\_Phillips](http://pixar.wikia.com/wiki/Sid_Phillips)).

More detailed information on the dedicated Debian Wiki <https://wiki.debian.org/DebianUnstable>.

## Back up your data

No matter where your expertise level is, or the current state of your hardware, nobody is immune to a bad cockpit error, a technical failure, a heavy thunderstorm, a cup of tea/coffee spilt on the keyboard, or the cat messing around with the central unit ...

The hard disk drive capacities are increasing every day and we are tempted to store on them more and more data (family pictures, videos, private copies of movies, etc). The risk of losing a large amount of data also increase at the same time, and that's why we advise you to execute regular backups of your personal data, as well as your passwords and email messages.

This section will endeavor to provide you with simple keys to avoid the lost of your favorite files during a hardware or software failure.

The “cloud” is fashionable these days. Several on-line services are at your disposal to save your data on an external server...

First of all, you are not immune to a server failure, and secondly, you have no real control on what your data are going to be used for. The “cloud” is actually the computer of someone else, as user Bibi told us recently.

I strongly advise you, in case of doubts (all services are not subsidiaries of the NSA ...) to backup your data locally, that is on your own physical medium which you fully control.

## 9.1 Choosing the medium

Backups used to be made on floppy disks, then on CDs and then on DVDs. Even if you can still use this kind of support, the technology now gives you access to larger capacities at little cost.

Depending on the amount of the data to backup, you can find external disk from 1GB (USB key type) to 2TB (2000GB), being powered directly over the USB cable, or by an external power supply. The prices range roughly from 5 to 200 US\$, depending the capacity.

Of course, if the size of your data is below 700MB, you can use a CD-RW (re-writable CD-Rom) for your backups.

## 9.2 Graphical mode applications

Debian hosts in its repositories several utilities ([https://www.debian.org/doc/manuals/debian-reference/ch10.html#\\_copy\\_and\\_synchronization\\_tools](https://www.debian.org/doc/manuals/debian-reference/ch10.html#_copy_and_synchronization_tools)) in the “copy and synchronization” section, each of them offers a graphical interface or “client”. Here we present one of the simplest backup tool: Deja-Dup.

**Deja Dup** is more than enough to backup your personal data, but if you want to execute a “full system backup” (including your application and the whole installation) you must use more complex software, as described in the Debian documentation (<https://wiki.debian.org/BackupAndRecovery>).

### 9.2.1 Backing Up with Deja-Dup

**Deja Dup** (<https://wiki.gnome.org/Apps/DejaDup>) is a “simplified backup tool”, which is a graphical interface to the **Duplicity** software (<http://duplicity.nongnu.org/>). It allows building secured backups of your data within a local folder, an external disk, a local network, a remote network or somewhere in the “cloud”.

It also allows the **complete encryption** and **password protection** of your backup files.

**Deja-Dup** offers a **clear interface** which does not require any computer knowledge.

### 9.2.1.1 Installing Deja-Dup

Deja-Dup can be found in the Debian repositories. To install it using a terminal in administrator mode (chap.3.8.3) :

```
apt-get update && apt-get install deja-dup
```

Or using the graphical interfaces (chap.8.3), look for “deja-dup”.

### 9.2.1.2 Launching and configuring Deja-Dup

**Deja-Dup** will be accessible from the application menu > “Utilities” > “Backups”. During the first launch, the Deja-Dup settings let you define how to automatically execute the future backups, where to save, what to save and with which frequency.

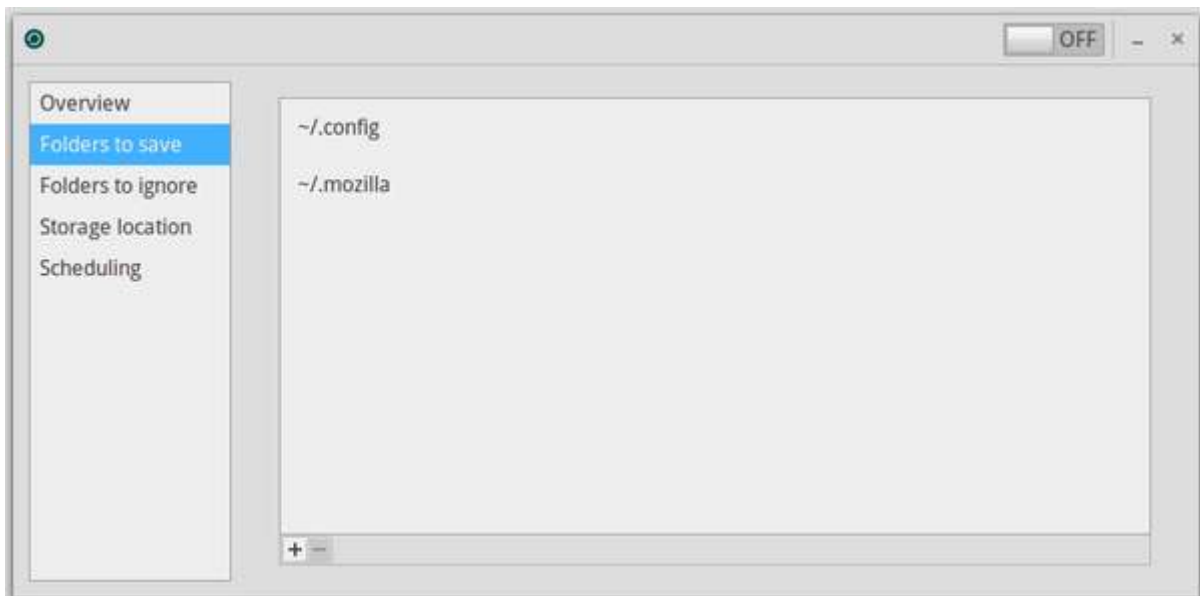

*Deja-Dup: selection of the folders to save*

## 9.2. Graphical mode applications

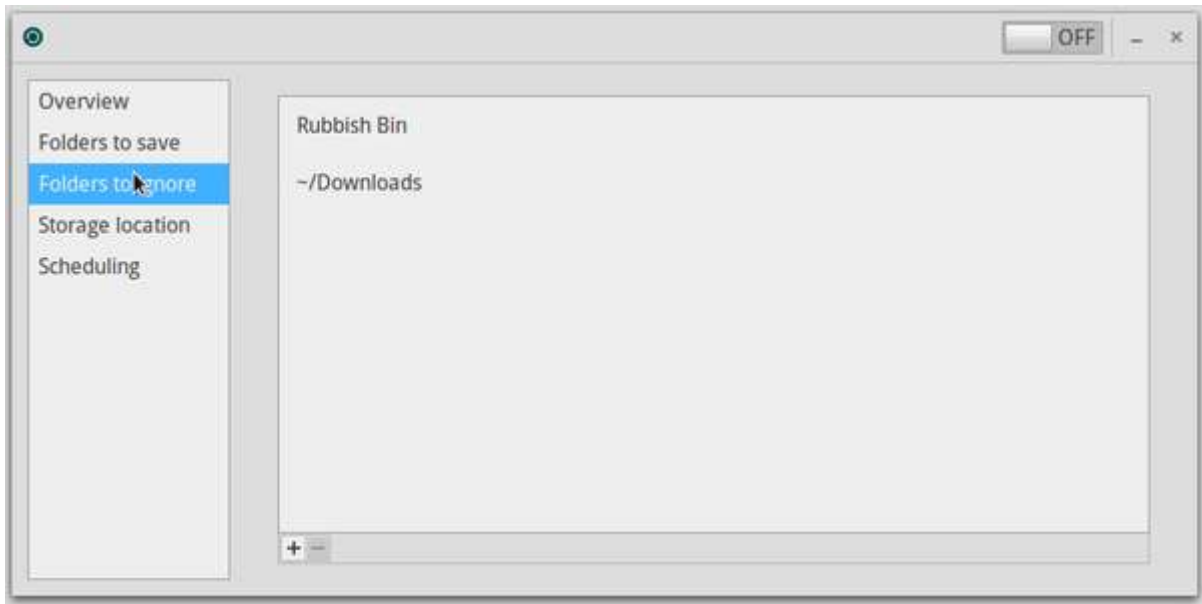

*Deja-Dup: selection of the folder to ignore*

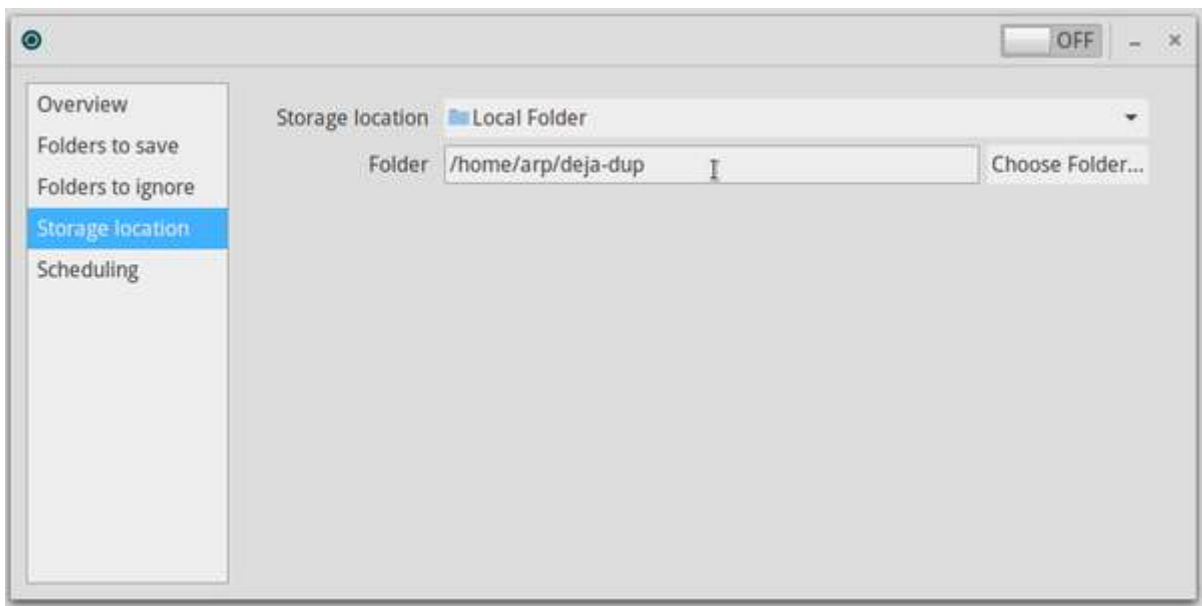

*Deja-Dup: selection of the storage location*

## 9.2. Graphical mode applications

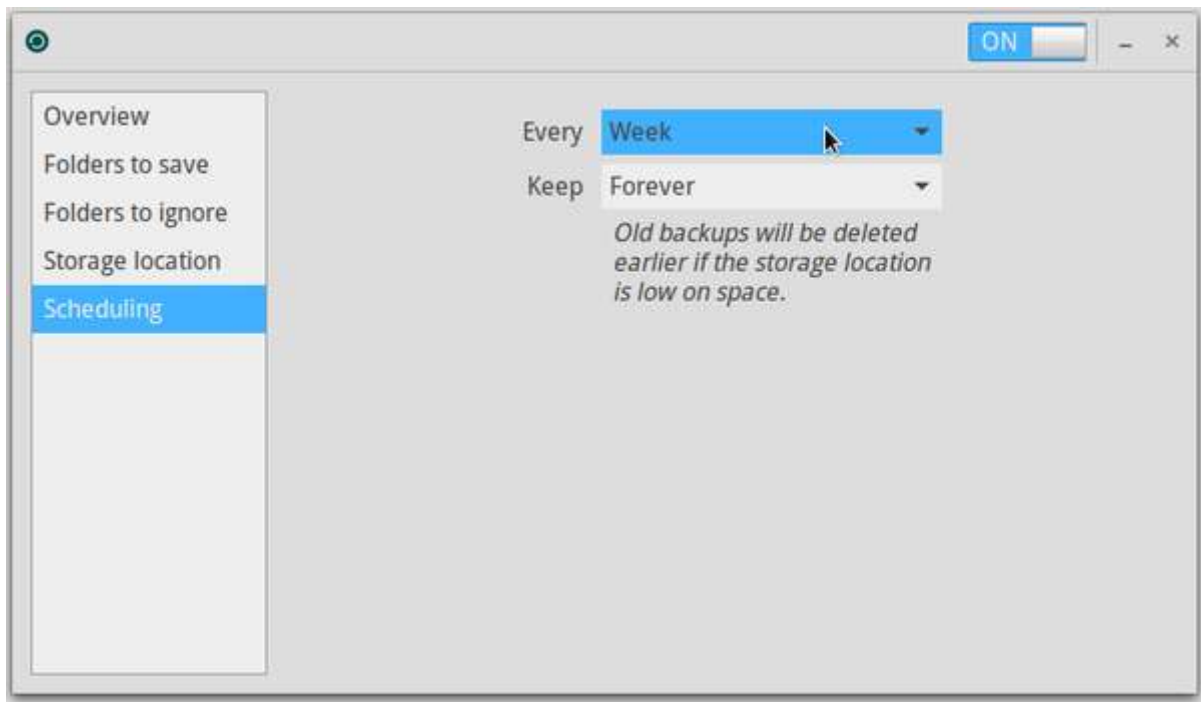

*Deja-Dup: scheduling the backups*

### 9.2.1.3 Saving your data with Deja-Dup

Once the settings are done, **launch the first backup** by clicking on the “Back Up Now” button residing under the “Overview” tab.

*backup*

The very first backup execution will take some time, depending on the size of the data to be saved, but the following runs should be a lot faster since they will save only the modified files: this is the incremental backup.

An additional feature is the optional password setting during the configuration, which allows the encryption of the full set of backups:

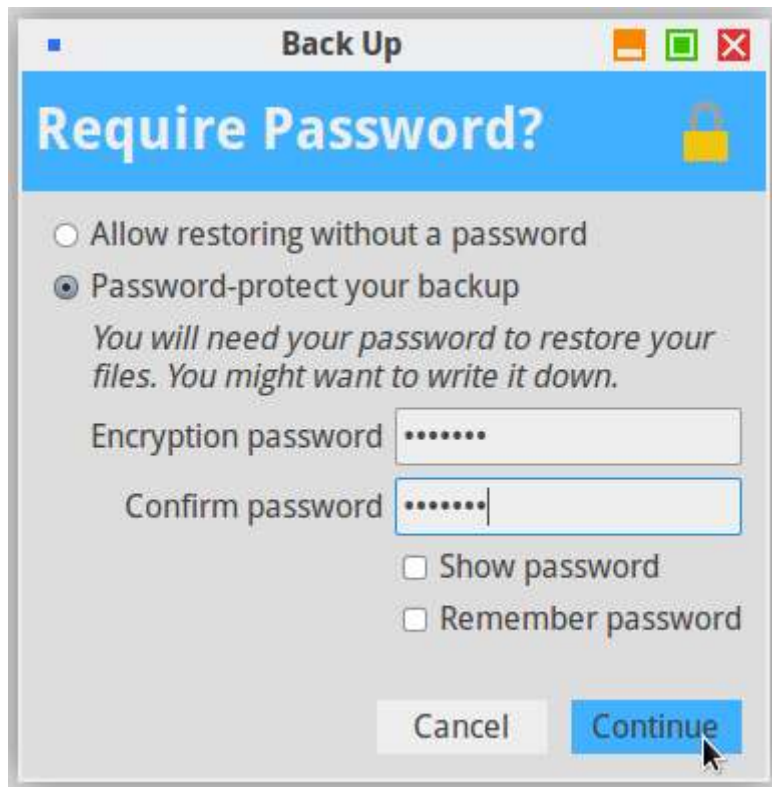

*Deja-Dup: protecting your backup*

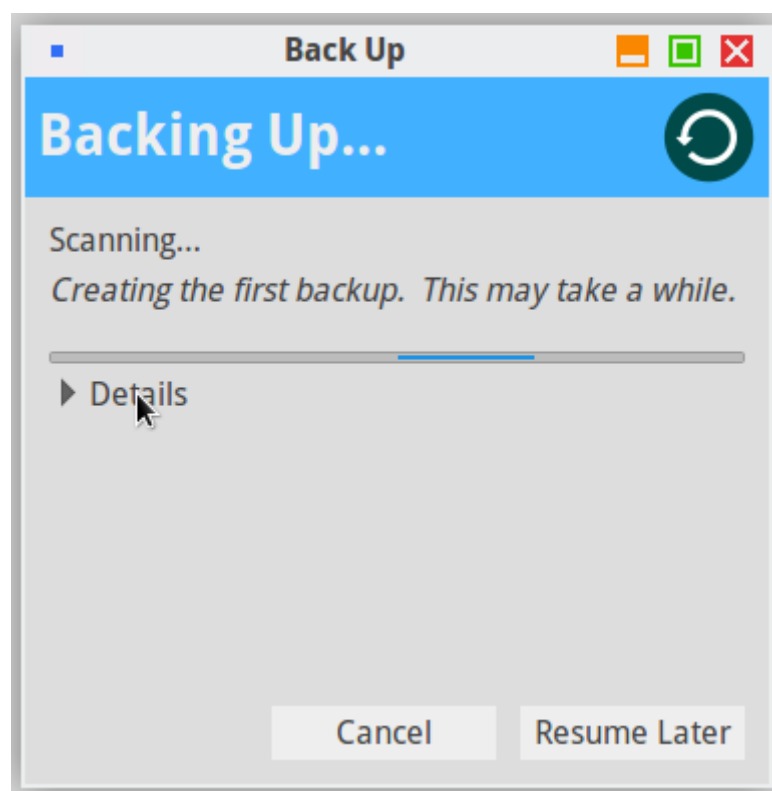

*Deja-Dup: launching the backup*

### 9.2.1.4 Restoring your data with Deja-Dup

To **restore a backup** on a newly installed system, for example, simply install **Deja-Dup** on it, launch it and select “Restore” in the main window.

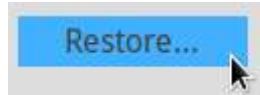

*restore launcher*

A series of simple windows will help you to find and restore your data:

- Define the restore from which location:

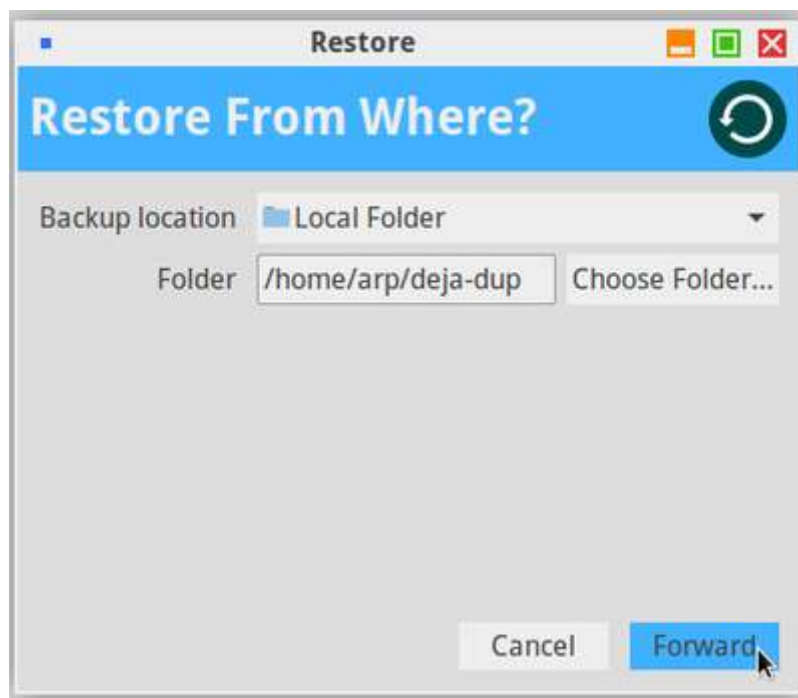

- Define the restore from which creation time (when several backups are available):

## 9.2. Graphical mode applications

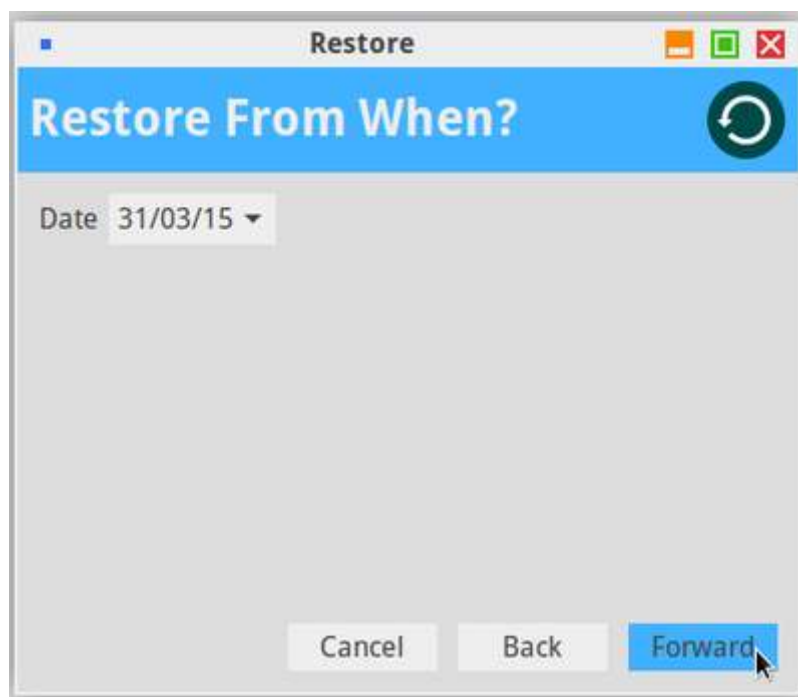

- Define the restore destination:

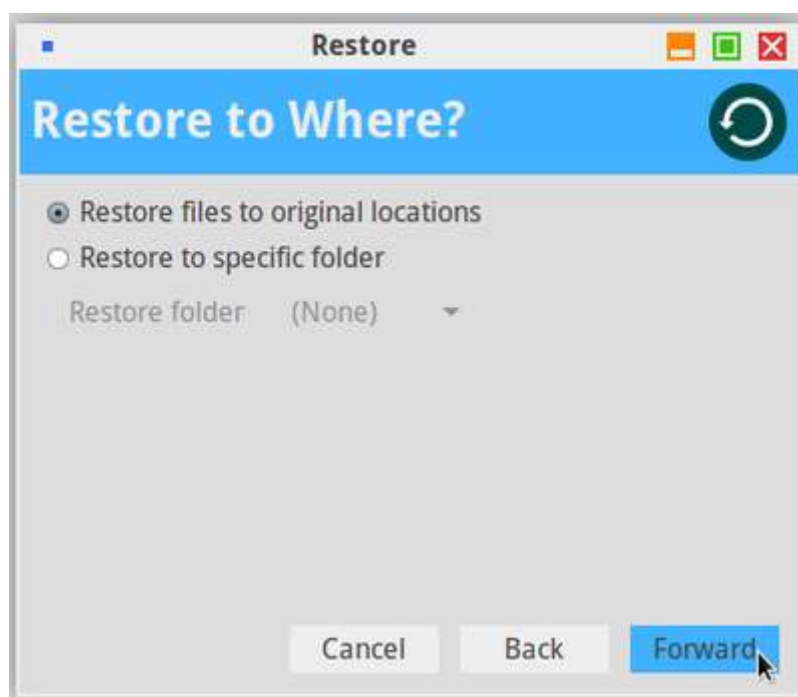

- confirm the restore parameters:

## 9.2. Graphical mode applications

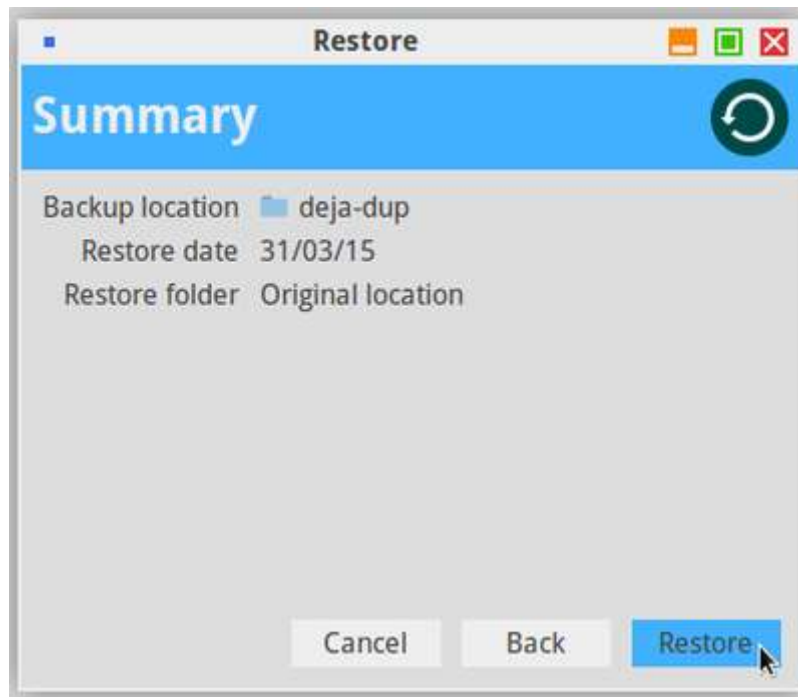

- If the backup has been encrypted, the password will be required, then the restore process will begin. An information window is displayed at the end of the process.

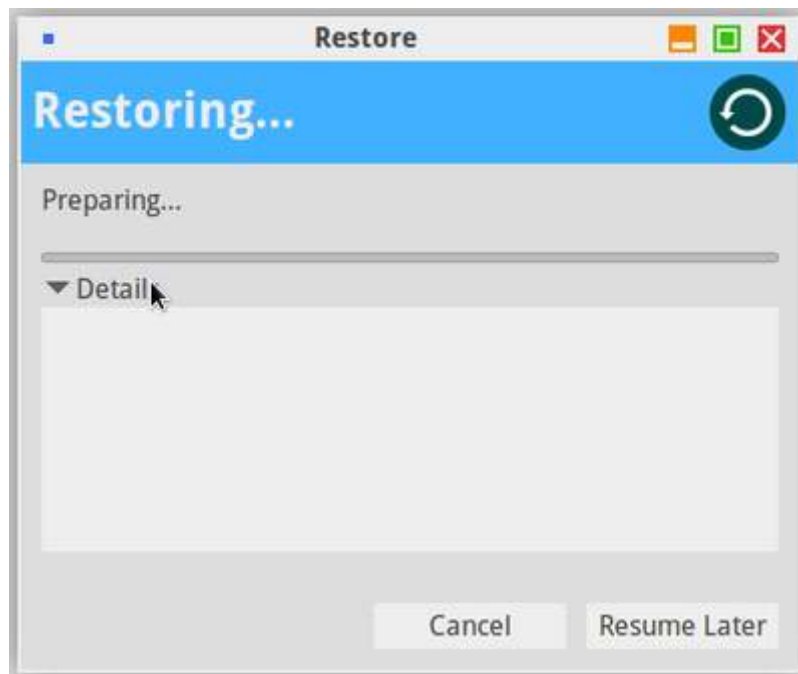

*Deja-Dup: restoring data*

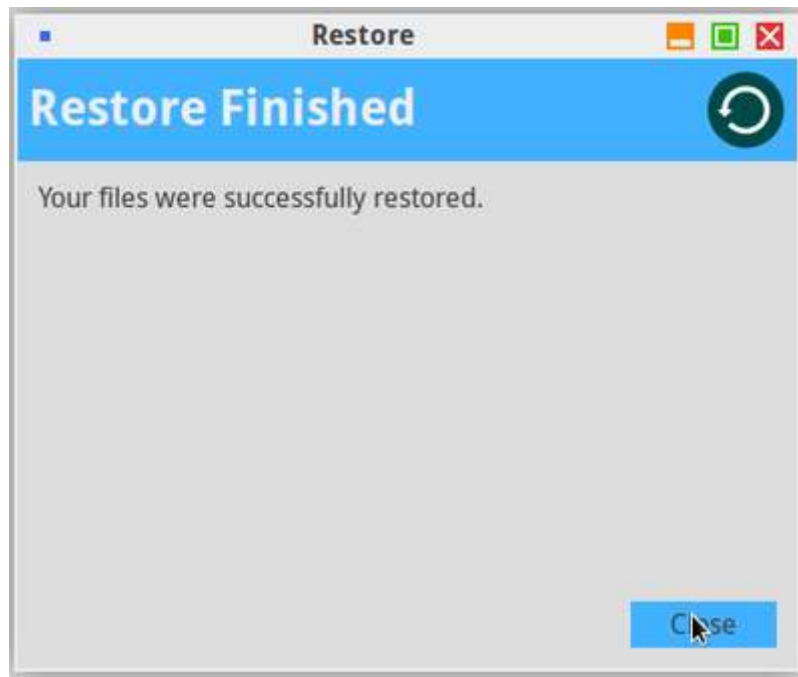

*Deja-Dup: restore process completed*

## 9.3 Manual method

If you want to save just one folder or few of them, you can simply use the file system manager, or your archive manager (to reduce the storage space through compression).

The latter produces “real” archives: for subsequent consultation of these data, you need to uncompress the archive.

From the file manager, select the folders to be saved, then right-click and take the “Compress...” (or “Archive”) action.

Then you just have to move the archive on an external medium.

## 9.4 Cloning the system

This is the complete solution ensuring a total safety for your data: cloning the entire hard disk.

#### 9.4. Cloning the system

**Clonezilla Live** (<http://clonezilla.org/>) is a Live CD based on the Debian GNU/Linux distribution, which includes the **Clonezilla** software. It allows the user to directly execute from its machine:

- **A Backup:** copy the entire disk copy , or one or several partitions, under the form of an image and save it on any kind of storage.
- **A Restore:** restore an image from its storage location (to the same disk, another disk, another machine, a USB key, a network, etc.).
- **A Copy:** direct copy from an original disk to another destination disk.

This Clonezilla version is able to connect to different servers: SSH server, Samba server, NFS server ...

As its name suggests it, it works like a Live CD (CD-ROM, DVD-ROM) but can also be executed from a USB key, an external disk, etc. (source [Wikipédia](#)).

You can find an English tutorial on this page: <https://www.howtoforge.com/back-up-restore-hard-drives-and>

# Protect your data and your privacy

The news are crystal clear: is being wire-tapped. It is not to alarm or frighten you, but you have to realize that the “Internet” is not your private living room, and that each picture or text used on the web is potentially recoverable.

## 10.1 Protect your system

### 10.1.1 Physical security

This is obvious, but let’s say it but once and for all: if you want to protect your data, **don’t leave your laptop everywhere ! don’t leave your computer in self-service at your home !**

Your computer hosts your passwords (bank, administration, work ...) your documents (administrative forms, pictures, etc.), your browsing history (the sites you visited and when), etc. You may think that these information are seemingly harmless, but they allow - for the best - to define your consumer profile, or - for the worst - to use your computer as a gateway to crack in other persons systems.

If you want to present your distribution, or simply share tour resources, we strongly suggest you create another user account (chap.7.3) who will not be able to access your data, nor to mess with your system administration.

If your computer is always on the road, we suggest you use the direct encryption during the system installation like mentioned in the chapter 5.5.3. By this way, even if your computer is lost or stolen, it will be extremely difficult to extract the data from your hard disk.

## 10.1.2 Updates

The software **updates** bring new functionalities, fix bugs, and, above all, **correct potential security flaws**.

This is the big strength of the Libre-Software: **the program sources are available**, thus when a flaw is uncovered, it is publicized and fixed immediately.

This practice to be opposed to the proprietary systems, whose flaws are being kept secret, and continue to affect the daily life of all their users.

The **security updates** should not be considered as optional ones: you must install them as soon as possible.

## 10.1.3 Passwords

Each year, tens of thousands of email accounts, Wi-fi access codes, phone PIN ... are easily cracked, because users picked passwords too easy to guess. The top worst password for the year 2013 was “**123456**”, but there are other crazy sequences like “**QWERTYUIOP**”, “**0000**”, animal names, birthdays ...

**✗ All these passwords, too easy to guess, must be avoided ! ✗**

And, by the way, putting together two weak passwords, does not create a strong one ! “Independance1783” might be difficult to guess for a human being, but a “computer robot” will decipher it in the blink of an eye.

To **increase the robustness of your password**, in other words to increase its resistance against deciphering attacks, use as many characters as possible and mix their types (lowercase and uppercase letters, numbers, special characters).

There are simple tools which allow you to keep and organize your passwords like KeePassX (<https://www.keepassx.org/>).

**The stronger my password is, the more difficult to memorize it. Isn't it ?**

You can use a **“pass-phrase”**. Here we are talking about a long sentence, difficult to uncover, but easy to remember: few words put together produce a meaningless string, but which has a well defined sense for yourself.

For example, the sentence “grandma loves French pickles in her soup”, can easily becomes a robust password: “GrandmaLovesFrenchPicklesInHerSoup” ... especially if one replaces few vowels

## 10.2. Protect your data

els by numbers (“i” by “1”, “e” by “3” and o by “0”):  
“GrandmaL0v3sFr3nchP1ckl3slnH3rS0up”.

## 10.2 Protect your data

### 10.2.1 Limit the access rights of others on your data

If you use Debian in “multi-user” mode, the data of the other users are readable by you, and yours too, by necessity. You may want to restrict the access rights to some of your data for the other users. The graphical procedure is easy (no need to open a terminal): right-click on the folder > properties > “Permissions”. hereafter an example with the “Documents” folder.

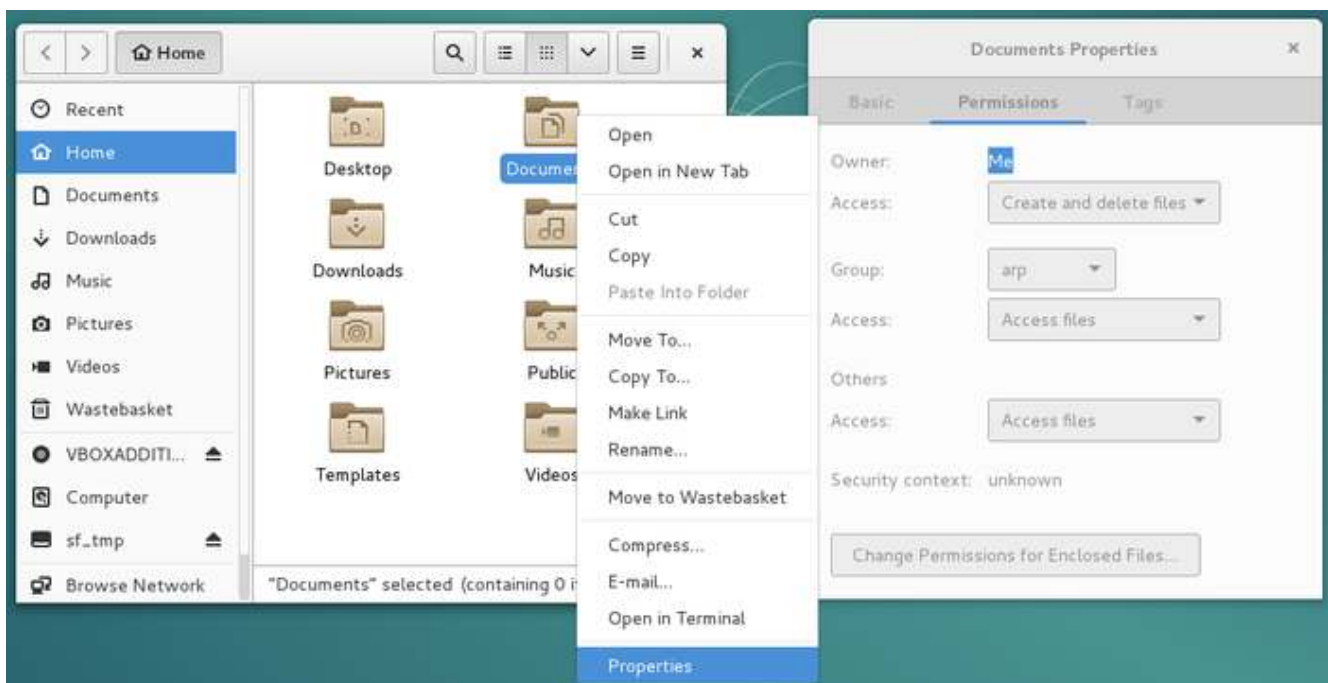

*properties menu*

Select the “None” option for the “Others” access rights:

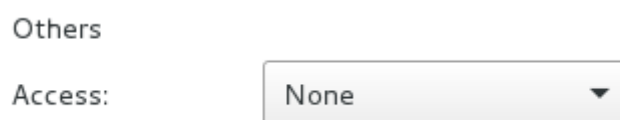

*no access for others*

A window will ask you if you want to apply these modifications to all the files and folders embedded within the concerned folder, and we advise you to accept, in order to protect the full set of data included inside this folder.

## 10.2.2 Backup your data

You certainly ran into these warning messages talking about backing up your data ... and this is not for nothing! Please refer to the chapter 9 and get into **the habit of saving your data on an external medium and on a regular basis.**

## 10.3 Antivirus software

Admittedly, the GNU/Linux systems are much less sensitive to virus attacks, but it is possible to find a virus on a GNU/Linux machine.

For the time being, updates are the only efficient protections against potential viruses, and adding an antivirus software on your system does not improve its security. Viruses embedded within documents originating from proprietary systems do not target the GNU/Linux environments, and as such, are totally harmless for your data.

However, if you want to monitor and control your data, **ClamAv** is the reference antivirus software. Note that it does not run continuously in the background, and the user should explicitly request a *folder scan* to verify its contents.

More information on the DebianHelp site <http://www.debianhelp.co.uk/clamav.htm>

## 10.4 Parental control

Yes, one can find everything on Internet: the best and the worst, and often inappropriate images and contents for our children. In order to let them enjoy safely the digital world, you can use different parental control systems.

**However, keep in mind that YOU are the best parental control !**

### 10.4.1 From your ISP

The Internet Service Providers usually propose different parental control software. This method allows you to control all the devices on your home network, but does not exempt you to activate the parental control on your Web Browser.

## 10.5. Privacy on Internet

More information on the site <https://www.internetmatters.org/parental-controls/interactive-guide/>

### 10.4.2 From your computer

The settings of the parental control is reserved to the experienced users, because the procedure is rather complex ... and is not 100% effective. In addition, the list of “prohibited” sites must be updated on a regular basis. The **Fox Web Security** addon module can be effectively installed in the Firefox navigator extensions (<https://addons.mozilla.org/en-US/firefox/addon/fox-web-security>) in order to filter inappropriate “adult content”.

An alternative solution is to use a search engine whis is going to filter the proposed results, like Qwant Junior: <https://www.qwantjunior.com>

## 10.5 Privacy on Internet

It is difficult to remain completely anonymous on Internet. Unless you are a well equipped experienced user, you will always leave a trail behind you.

The most beautiful fingerprint you leave, on a daily basis, is your IP address. In fact, each device connected to Internet must have an IP address, which allows to know not only your ISP, but also your precise geographical location ... A small test? visit this page to know your public IP address: <http://whatismyipaddress.com/>

In addition, even if you are not a great pastry chef, you are giving away a lot of “cookies” to all the sites you are visiting. Cookies are connection witnesses: they keep, for a given site, information like your preferences, your identifier, your password, your chosen language, the content of your digital shopping cart, etc. not only on your computer but also on the servers in the cloud. Thus, when you start a search request on a site, it is very capable to register this information.

Advertising companies come join the party, and automatically create your profile by looking at your browsing history.

Don't be alarmed, Numerous advices and software tools are at your disposal to become easily discreet.

### 10.5.1 Social networks

Remember that the social networks, in their vast majority, are not there to help you, quite the contrary: they are big advertising agencies which collect everything they find about you. Then, these personal information are resold to advertisers, in order for them to better target your “needs”.

## 10.6. Private navigation within your browser

Intelligence on the social networks does not stop there: they continue to trace you on plenty of sites by using - for example - the “like” or “G+” buttons.

Furthermore, the latest scandals unveil the fact that personal data can be collected by several governmental intelligence agencies, even if you are not doing anything suspicious.

If you cannot resist to the temptation of opening an account on a social network (and I fully understand you: virtual encounters are very cool), you can test the **Diaspora** or the **Mastodon** journey and discover a decentralized network, which is **respectful of your private life and data**; Diaspora and Mastodon are designed on the “node network principle”, which means that several connecting points are available. here is one to start with: <https://www.joindiaspora.com/> and <https://mastodon.social/about>.

As far as the other “less social” networks are concerned, find hereafter few simple advices:

- Use a pseudo instead of your name and forename.
- Limit your network to the persons you know in the real life.
- Modify your privacy settings in order to be seen by your “friends” only.
- Don’t enter any personal information: address, phone number ...
- Avoid uploading pictures of yourself or your relatives, let alone tagging them (with the name of the persons on the photo).

## 10.6 Private navigation within your browser

If you want to surf the Web without leaving traces on your computer, the latest versions of the Internet navigators include a “**private browsing**” feature. This mode functions very simply: once launched, the navigator does not keep the history of the visited sites, nor the cookies distributed by these sites, nor the passwords entered during this “private” session.

However, the visited sites keep track of your IP address: you don’t navigate in an “anonymous” way.

For Firefox, click on the menu (the 3 band top left button) then select the “New Private Window” option.

## 10.7. Private navigation on Internet

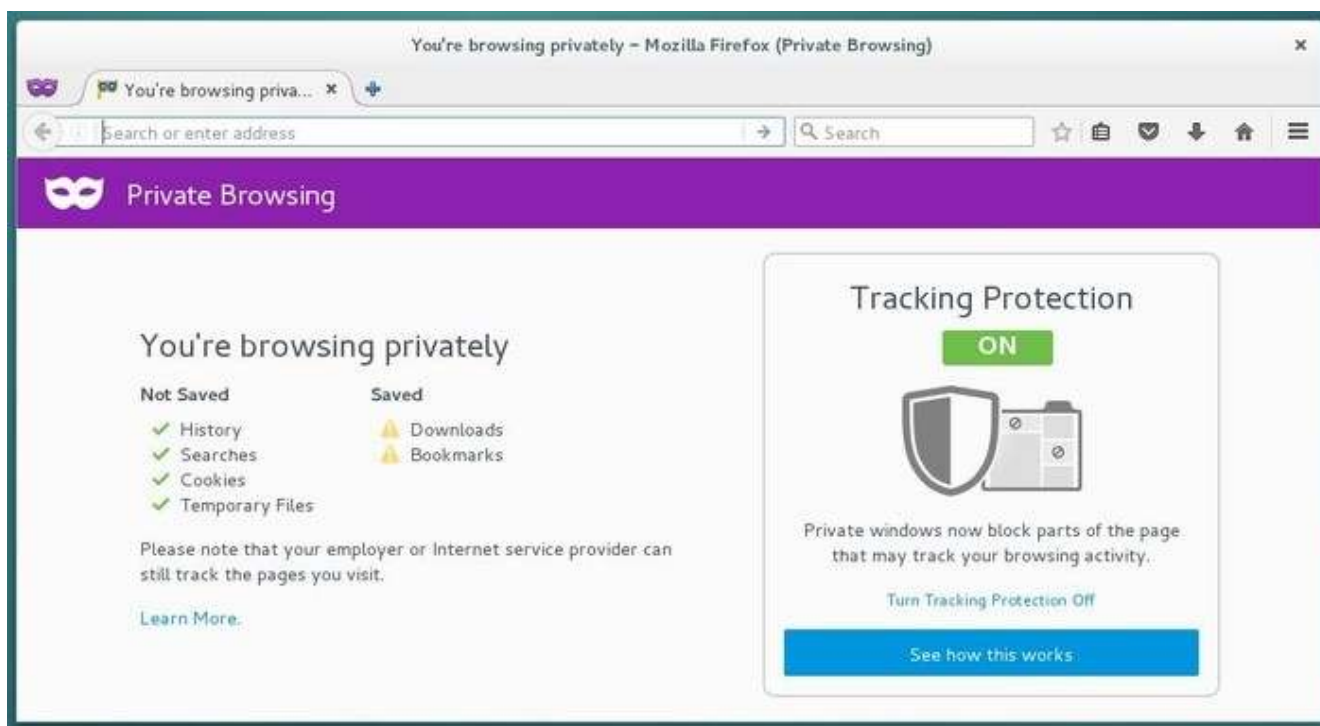

*Firefox: private navigation window*

Note: it is very possible that some Internet sites do not function well if some cookies are disabled. Thus, it is best not to use this mode all the time.

## 10.7 Private navigation on Internet

### **Warning: private does not mean anonymous!**

First avoid using non-free navigators, whose source codes cannot be analyzed by the first expert that comes along. The non-free navigators (Internet Explorer, Safari, Chrome ...) can potentially spy on your navigation without your knowledge.

The main free navigator you can trust is Firefox.

**The private navigation** allows the removal of all navigation traces on your computer and can add few more protections against the tracking. It cannot guarantee your anonymity when facing some advanced tracking technology like the fingerprinting ([https://wikipedia.org/wiki/Canvas\\_fingerprinting](https://wikipedia.org/wiki/Canvas_fingerprinting)).

### 10.7.1 Search engines

Stop doing like everyone else, even if supposedly "you have nothing to hide".

## 10.8. Anonymous navigation on Internet

- **Do not make all your search requests on Google or Bing** ... even if they function very well, you might not want these companies to keep for tens of year your web search on “solution against hemorrhoids”, or even to sell this information to drug companies, your mutual insurance company ...
- **Use search engines respecting your privacy** like Startpage (<https://startpage.com>) (using the power of Google, but hiding your identity to it), DuckDuckGo (<https://duckduckgo.com/>) or QwantLite (<https://lite.qwant.com/>).
- Enhance your free navigators with extensions fighting against the leakage of your data.

## 10.8 Anonymous navigation on Internet

If you want to become anonymous and mask completely your IP address, the best idea is to use **TOR** (<https://www.torproject.org/index.html>). To achieve this, we are going to desciope two methods: installation of the **Tor-Browser** or the usage of the **Tails** *anonymous distribution*.

### ... What's this *Tor* stuff ??

**TOR** stands for **The Onion Router**, and is a software allowing us to become anonymous on the net by communicating with other TOR users. The principle is to define a random and indirect route on the network, between you and the exit node, which makes impossible the tracking of your IP address.

In addition, the data circulating on the TOR network are encrypted, which makes even more difficult to identify the flows, although they are spied on.

This functionality must not prevent the common sense ... If you connect to an account, whatever it might be, with your usual pseudo and password, you will be quickly identified, even if you use TOR.

### 10.8.1 Tor-Browser, an anonymous navigator

**Tor** offers its web browser under the form of an independent archive (no need for administrator rights):

- You begin by downloading the right version on the main site (<https://www.torproject.org/projects/torbrowser.html.en>) by selecting the language and the architecture:

## 10.8. Anonymous navigation on Internet

**What is Tor Browser?**

The **Tor** software protects you by bouncing your communications around a distributed network of relays run by volunteers all around the world: it prevents somebody watching your Internet connection from learning what sites you visit, it prevents the sites you visit from learning your physical location, and it lets you access sites which are blocked.

**Tor Browser** lets you use Tor on Windows, Mac OS X, or Linux without needing to install any software. It can run off a USB flash drive, comes with a pre-configured web browser to protect your anonymity, and is self-contained (portable).

Installation Instructions  
Windows • Mac OS X • Linux

Do you like what we do? Please consider making a donation »

**Stable Tor Browser**

Language	Microsoft Windows (6.0.6)	Mac OS X (6.0.6)	Linux (6.0.6)
English (en-US)	32/64-bit (sig)	64-bit (sig)	32-bit (sig) • <u>64-bit (sig)</u>
العربية (ar)	32/64-bit (sig)	64-bit (sig)	32-bit (sig) • 64-bit (sig)
Deutsch (de)	32/64-bit (sig)	64-bit (sig)	32-bit (sig) • 64-bit (sig)

*TorBrowser: the downloading page*

- Once the archive is downloaded, uncompressed it wherever you want (but in a permanent folder) and open the newly created folder (tor-browser\_en-US):

## 10.8. Anonymous navigation on Internet

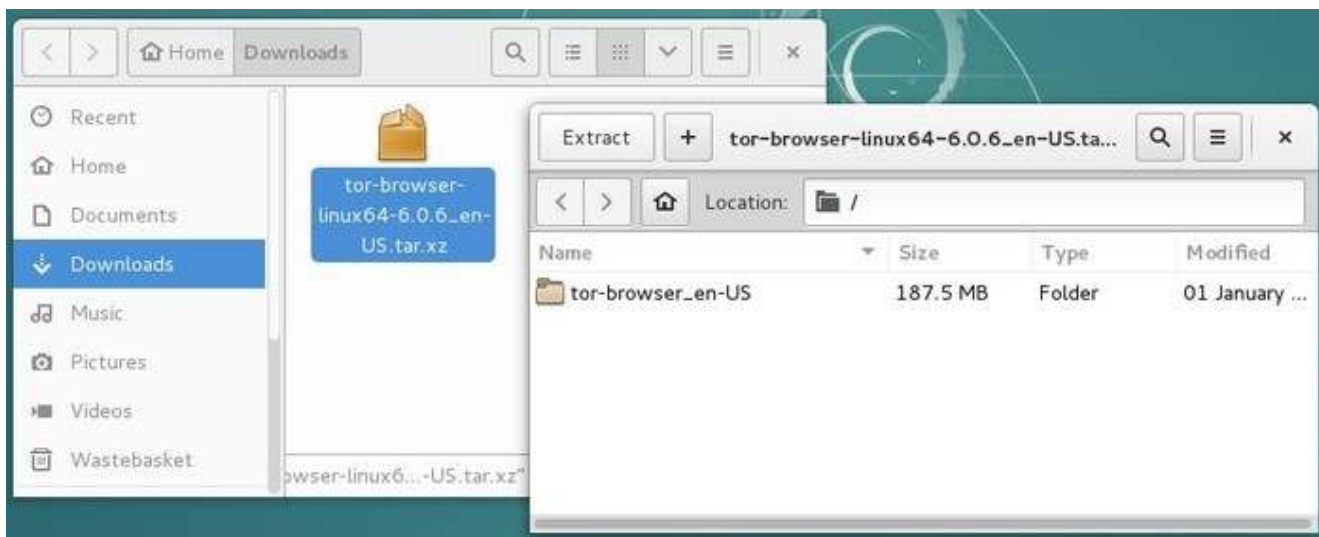

*TorBrowser: uncompressing the archive*

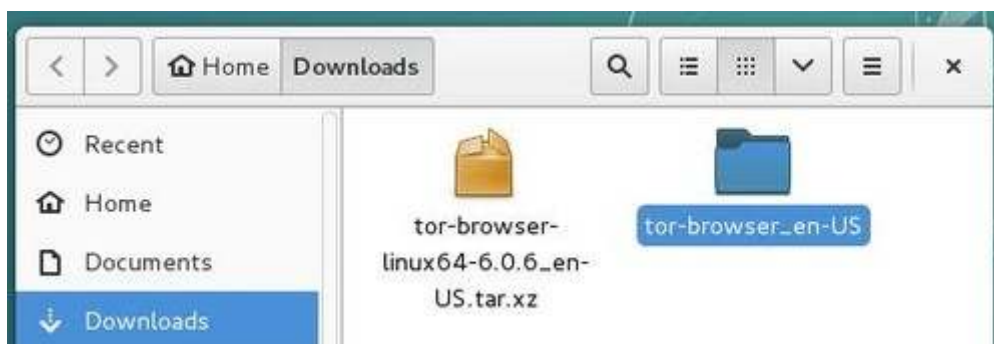

*TorBrowser: opening the TorBrowser folder*

- Double-click on the “Tor Browser Setup” icon:

*TorBrowser: Browser settings*

- If your connecting site is behind a proxy, you must “Configure” the Tor connection. But in most of the cases, you can just click on the “Connect” button. The Tor service is started and look for relay nodes:

## 10.8. Anonymous navigation on Internet

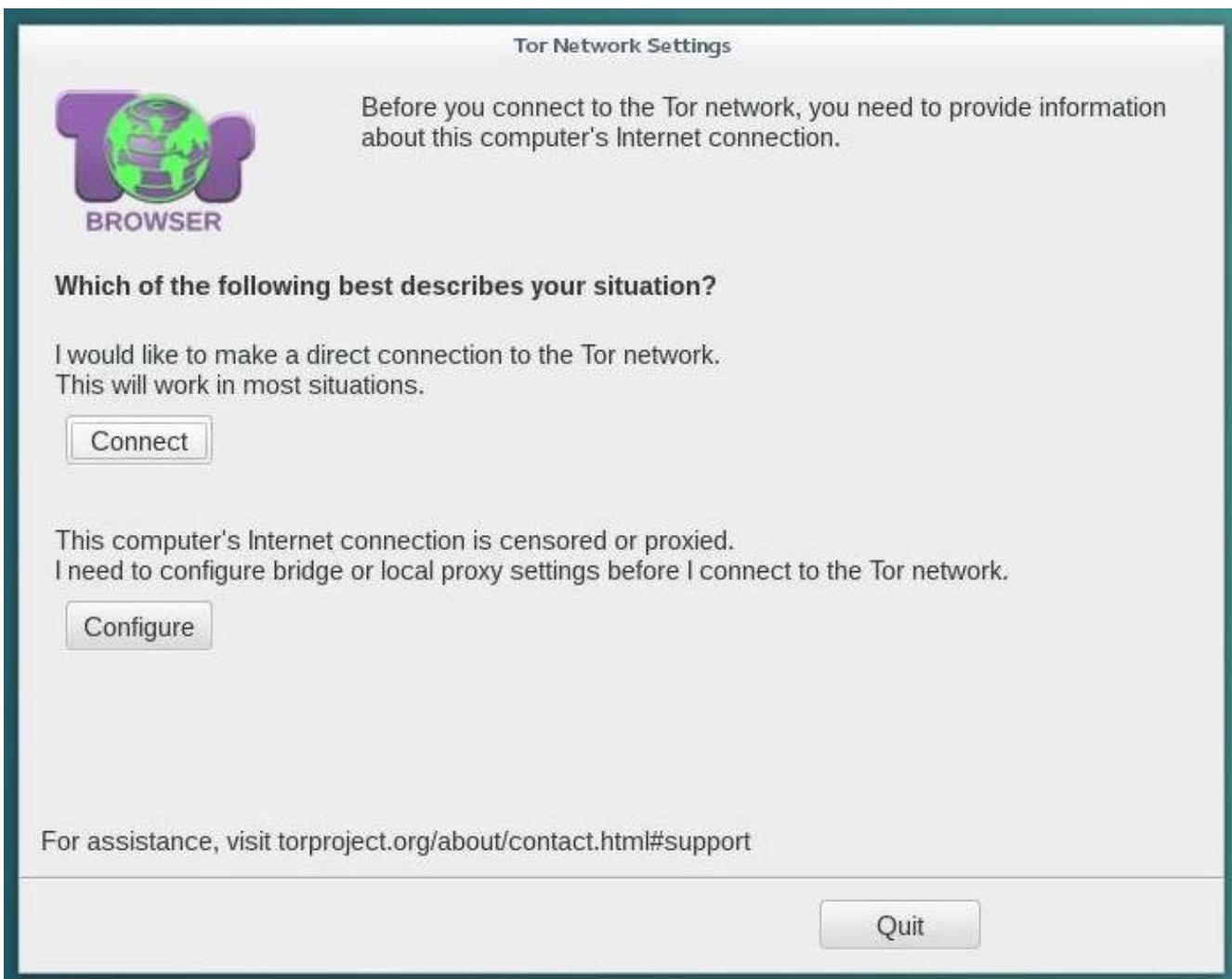

*TorBrowser: Tor connexion settings*

*TorBrowser: connecting to the Tor network*

- You can enjoy now the anonymous Internet navigation.

## 10.8. Anonymous navigation on Internet

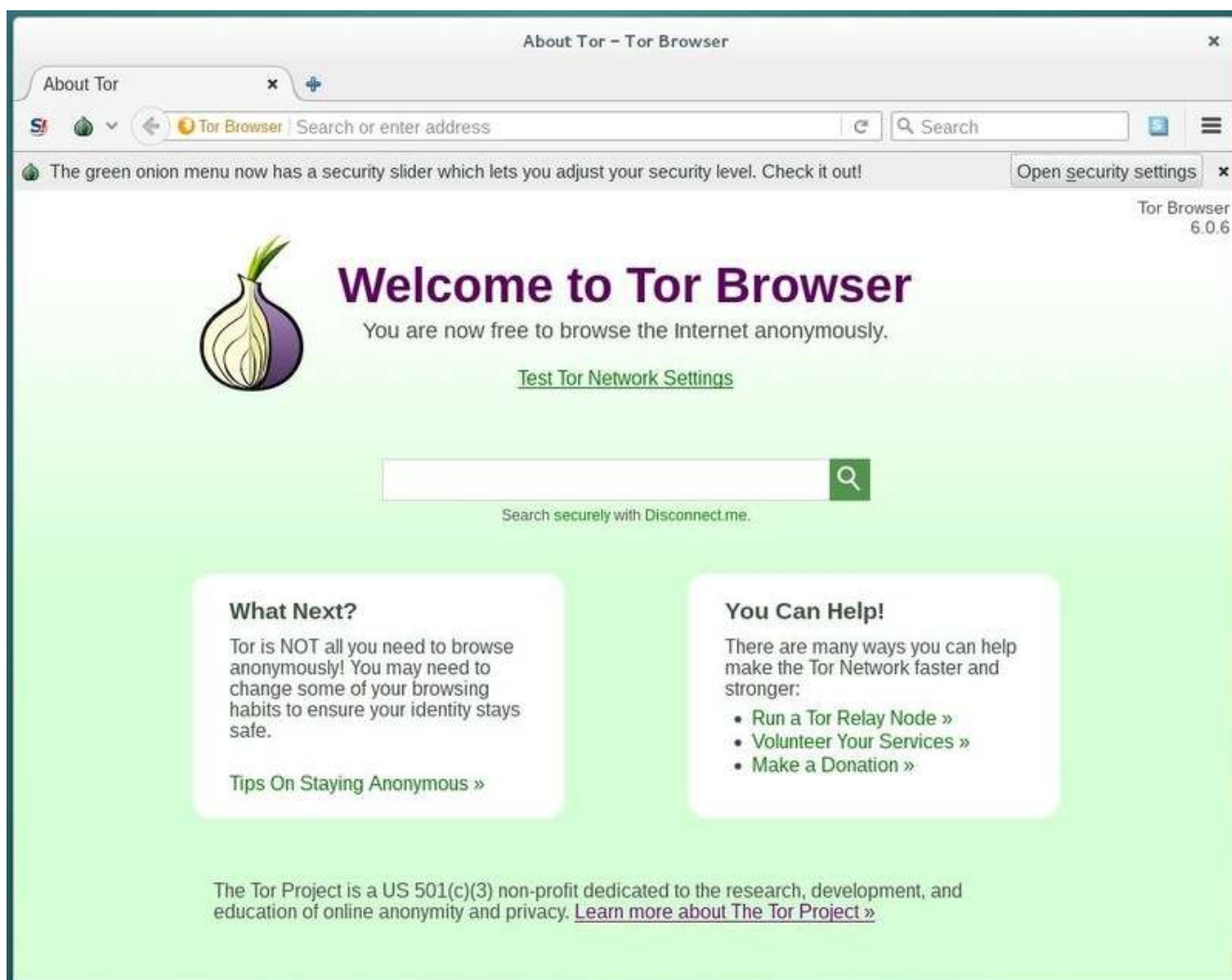

*TorBrowser: default interface*

- If you want to have a quick access to the Tor Browser, drag-and-drop its icon on the launcher panel, or create on link on your desktop.

Please note that using Tor might slow down your Internet navigation.

### 10.8.2 Tails: the anonymous distribution

**Tails** is a GNU/Linux distribution based on Debian. It allows you to be **totally anonymous** on the net. It is installed on a DVD or a USB key, and like with the other Debian Live (autonomous) images, nothing is saved on your DVD or USB key between two working sessions, and, in addition, you enjoy an anonymous navigation on Internet.

On the main site, you can read ...

Tails is a live (autonomous) operating system that you can start on almost any computer from a DVD, USB stick, or SD card. It aims at preserving your privacy and anonymity, and helps you to:

- **use the Internet anonymously** and **circumvent censorship**; all connections to the Internet are forced to go through the Tor network;
- **leave no trace** on the computer you are using unless you ask it explicitly;
- **use state-of-the-art cryptographic tools** to encrypt your files, emails and instant messaging.

For more information, you can visit the Tails download page <https://tails.boum.org/install/download/index.en.html>.

Note that the TOR navigation is often slowed down, and that some site or functionalities will not be reachable, due to their embedded scripts or their “privacy” policies ...

Is it the right time to sort out through all your bookmarks ?

“Plant onions!” by Péhä (CC-BY)

### 10.8.3 Real anonymity??

No! You must be aware that internet browsing works thanks to a **physical network of connected machines**. A person with physical access to the different “connection points” will be able to observe the traffic and capture informations immediately, or to store this information for a further consultation.

In addition, computer monitoring is not the only way to identify you and your navigation: video surveillance of public or private places, labeling of machines “*for your safety*” are only examples of all the possibilities of the authorities and companies to access your valuable data.

It is up to everyone to define his “private life” and not spread it on the web ... Or to move on to more political than technical considerations for the Privacy Protection 😊.

*Anonymous*

## Basic Command Memo

*a shell to rule them all*

Debian GNU/Linux systems have all the graphical applications needed to perform your daily tasks, so why use the command line?

- it's faster,
- not all options are present in the graphical interfaces,
- use the command line without GUI saves resources,
- it makes learning the Debian GNU/Linux system easier.

This section gathers some basic commands. For a more complete list, visit the Debian documentation: <https://wiki.debian.org/ShellCommands>.

The ultimate command: ***man***

## 11.0.1 Browse directories

command	action
-----	
<b>pwd</b>	Print Working Directory
<b>cd rep</b>	Change Directory to rep
<b>cd</b>	Change Directory to /home/\$USER or ~/
<b>cd ..</b>	Browse the parent directory
<b>ls rep</b>	List information about file(s) <b>in</b> rep
<b>ls -a</b>	ls with hidden files displayed
<b>ls -l</b>	ls with size and rights

## 11.0.2 Action on files or directories

command	action
-----	
<b>mv source target</b>	move the file from source to target
<b>cp source target</b>	copy the file from source to target
<b>cp -R source target</b>	copy the directory source to target
<b>ln source link</b>	create a hard link from source to link
<b>ln -s source link</b>	create a symbolik link from source to link
<b>touch file</b>	create the file file or update its modification date
<b>mkdir rep</b>	create a repertory rep
<b>mkdir -p rep/rep2</b>	mkdir with creation of parent directory <b>if</b> needed
<b>rm file</b>	remove file
<b>rm -f file</b>	remove the write-protected file
<b>rmdir rep</b>	remove an empty directory
<b>rm -R rep</b>	remove a directory
<b>du -h file or rep</b>	display size of the file or the rep

## 11.0.3 View/Compare files

command	action
-----	
<b>wc file</b>	Print byte, word and line counts of file
<b>cat file</b>	display the contents of a file
<b>more file</b>	displays file page by page. 'Space'=next page, 'Enter'=next line, 'u'=up
<b>less file</b>	displays file with fine navigation Left/Right/Up/Down/PageUp/PageDown

<code>head -n x file</code>	displays 'x' first lines of file
<code>tail -n x file</code>	displays 'x' last lines of file
<code>tail -f file</code>	dynamicaly display last line of file
<code>diff file1 file2</code>	Displays differences between two text files
<code>diff -u file1 file2</code>	Displays differences between file1 and file2 with patch syntax
<code>comp file1 file2</code>	compares two binary files
<code>comp file1 file2 n N</code>	compare two files, file1 from the octet n and file2 from octet N

## 11.0.4 Users and goups

command	action
<code>whoami</code>	Print the current user id and name
<code>who</code>	Print all usernames currently logged <b>in</b>
<code>id</code>	Print user and group id's (uid & gid)
<code>id user</code>	Print user and group id's (root only)
<code>finger user</code>	Print informations about user
<code>write user</code>	Print a message on user's terminal
<code>tty</code>	Print the current terminal's name
<code>su - sudo</code>	Switch to administrator mode, superuser
<code>passwd</code>	Change the password of the current user
<code>adduser</code>	add a user
<code>deluser</code>	delete a user
<code>addgroup</code>	add a group
<code>delgroup</code>	delete a group

## 11.0.5 Process

command	action
<code>ps</code>	Process Status. Lists running process
<code>ps ax</code>	Print all running processes
<code>ps aux</code>	Print all process identified by users
<code>pstree</code>	Print all process <b>in</b> a tree
<code>top</code>	List processes running on the system <b>in</b> a semi-graphical table
<code>kill signal pid</code>	<b>kill</b> a process using its pid
<code>pkill signal name</code>	<b>kill</b> a process using its name

**signaux** utilisés par *kill/pkill*

signal	mode	action
-1	(HUP)	Reload the process configuration file
-2	(INT)	Interrupt the process
-3	(QUIT)	Quit the process
-9	(KILL)	Kill the process (to avoid, try '-15' first)
-15	(TERM)	Complete the process properly
-18	(STOP)	Freeze the process
-20	(CONT)	Resume execution of a frozen process

## 11.0.6 Hardware

command	action
lsusb	Lists connected USB devices
lspci	Lists connected PCI devices
cat /proc/cpuinfo	Displays processor information
cat /proc/partitions	Displays mounted partitions

**examples :** (sources linuxtrack)

Display the model of the graphics card:

```
lspci | egrep "3D|Display|VGA"
```

Show the model of the Wifi card:

```
lspci | grep -i "net" | cut -d: -f3
```

Show the soundcard model:

```
lspci | grep -i audio | cut -d: -f3
```

## 11.0.7 Network

command	action
hostname	Print or <b>set</b> system name
ping machine	send a ping to a machine on the network
traceroute machine	displays a traceroute through machine
netstat	Displays the use of the network by the processes
netstat -a	netstat with the display of the server processes
lsof	Detailed list of file and network usage

ifconfig	Displays the config of the interfaces
ifconfig interface IP mask	configure the network interface
route	Displays the routing table

ex : displays its locap IP on eth0

```
ip address show eth0 | grep "inet_" | tr -s "_" ":" | cut -d: -f3
/sbin/ifconfig eth0 | grep "inet_" | tr -s "_" ":" | cut -d: -f4
ip address show eth0 | grep "inet_" | tr -s "_" ":" | tr -s "/" ":" | \
cut -d: -f3
```

## 11.0.8 Search

command/option	action
locate pattern	search <b>for</b> file with a pattern name
updatedb	update locate database
find path options	search <b>for</b> file corresponding to options <b>in</b> path
find -name pattern	search <b>for</b> file with a pattern
find - <b>type</b> f/d/l	search by filetype: f=file, d=directory, l=link
find - <b>exec</b> cmd	execute *cmd* to found files

**Example:** search for all *png* files in the “Images” directory, then copy all files to *tmp* directory ( “{}” stands for found files).

```
find $HOME/Images -name "*.png" -exec cp {} $HOME/tmp/ \;
```

## 11.0.9 Archives

format	compress	extract
.tar.bz2, .tbz2	tar -cvjf archive.tar.bz2 directory	tar xvjf
.tar.gz, .tgz	tar -cvzf archive.tar.gz directory	tar xvzf
.bz2	bzip2 file	bunzip2
.rar	-	unrar x
.gz	gzip file	gunzip
.tar	tar -cvf archive.tar files	tar xvf
.zip	zip -r archive.zip files	unzip
.Z	compress files	uncompress
.7z	7z a files	7z x
.xz	xz -z directory	unxz

## 11.0.10 Kernel

Version of the Linux kernel used, its name, the version of the compiler used:

```
cat /proc/version
```

Version of the Linux kernel used:

```
uname -r
```

List all kernels installed on your machine:

```
dpkg -l | egrep "linux-(header|image)"
```

## 11.0.11 Links and references

- Dedicated page on Debian-Facile (fr): [https://debian-facile.org/doc:systeme:commandes:gnu\\_linux](https://debian-facile.org/doc:systeme:commandes:gnu_linux)
- Dedicated Debian documentation: <https://www.debian.org/doc/manuals/debian-reference/ch01.html>
- Commands list: <http://www.epons.org/commandes-base-linux.php>
- Commands list on Debian wiki: <https://wiki.debian.org/ShellCommands>

# Free Softwares

You can find hereafter a list of the sites providing more detailed information concerning the Free Culture (in general) and the Free Software (in particular).

## 12.1 The web sites

### 12.1.1 Free Software Foundation

<https://www.fsf.org/>

The Free Software Foundation (FSF) is a nonprofit with a worldwide mission to promote computer user freedom. We defend the rights of all software users.

Free software developers guarantee everyone equal rights to their programs; any user can study the source code, modify it, and share the program. By contrast, most software carries fine print that denies users these basic rights, leaving them susceptible to the whims of its owners and vulnerable to surveillance.

### 12.1.2 The GNU project

<https://www.gnu.org/>

Philosophy of the GNU Project: Free software means that the software's users have freedom. (The issue is not about price.) We developed the GNU operating system so that users can have freedom in their computing.

Specifically, free software means users have the four essential freedoms: (0) to run the program, (1) to study and change the program in source code form, (2) to redistribute exact copies, and (3) to distribute modified versions.

## 12.2. The Wikimedia Foundation

Software differs from material objects—such as chairs, sandwiches, and gasoline—in that it can be copied and changed much more easily. These facilities are why software is useful; we believe a program’s users should be free to take advantage of them, not solely its developer.

### 12.1.3 The Linux Foundation

<https://www.linuxfoundation.org/>

The Linux Foundation partners with the world’s leading developers and companies to solve the hardest technology problems and accelerate open technology development and commercial adoption.

Founded in 2000, The Linux Foundation today provides tools, training, and events to scale any open source project, which together deliver an economic impact not achievable by any one company.

## 12.2 The Wikimedia Foundation

You all know **Wikipedia** the free on-line encyclopedia.

But actually Wikipedia is part of a large family, under the benevolent umbrella of the [Wikimedia Foundation](#)

The **Wikimedia Foundation** is a global movement whose mission is to bring free educational content to the world. Quoting the foundation home page :

*“Imagine a world in which every single human being can freely share in the sum of all knowledge. That’s our commitment.”*. <https://wikimediafoundation.org/wiki/Home>

### 12.2.1 Wikipédia

**wikipedia, the free encyclopedia** <https://wikipedia.org/>

Wikipedia is an universal, multilingual encyclopedia, written and maintained by volunteers on the Internet, and functioning under the Wiki principle.

## 12.2.2 Wikimedia

**wikimedia commons, the multimedia library** [https://commons.wikimedia.org/wiki/Main\\_Page](https://commons.wikimedia.org/wiki/Main_Page)  
Wikimedia Commons, which is often referred to as *Commons*, is a media file repository making available public domain and freely-licensed educational media content (images, sound and video clips) to everyone, in their own language.

## 12.2.3 Wiktionary

**wiktionary, the dictionary** <https://en.wiktionary.org/>

Wiktionary was initially designed as the lexical companion to Wikipedia, the encyclopedia project, Wiktionary has grown beyond a standard dictionary and now includes a thesaurus, a rhyme guide, phrase books, language statistics and extensive appendices. We aim to include not only the definition of a word, but also enough information to really understand it. Thus etymologies, pronunciations, sample quotations, synonyms, antonyms and translations are included.

## 12.2.4 Wikiquote

**wikiquote, the free quote compendium** [https://en.wikiquote.org/wiki/Main\\_Page](https://en.wikiquote.org/wiki/Main_Page)

The Wikiquote collaborative project, is a free online compendium of sourced quotations from notable people and creative works in every language, translations of non-English quotes, and links to Wikipedia for further information.

### 12.2.5 Wikisource

**wikisource, the free library** [https://en.wikisource.org/wiki/Main\\_Page](https://en.wikisource.org/wiki/Main_Page)

Wikisource is a project to create a growing free content library of source texts, as well as translations of source texts in any language. This work is done by voluntary contributors.

Some things Wikisource includes are: Source texts previously published by any author, Translations of original texts, Historical documents of national or international interest, Bibliographies of authors whose works are in Wikisource.

Some basic criteria for texts excluded from Wikisource are: Copyright infringements, Original writings by a contributor to the project, Mathematical data, formulae, and tables, Source code (for computers), Statistical source data (such as election results).

Unless otherwise noted, all user contributions to Wikisource are released under the Creative Commons Attribution/Share-Alike License (CC-BY-SA) (replacing the previously used GNU Free Documentation License).

### 12.2.6 Wikibooks

**Wikibooks, the open-content textbooks collection** <https://fr.wikibooks.org/wiki/Accueil>

Wikibooks is a collection of open-content textbooks. Wikibooks is for textbooks, annotated texts, instructional guides, and manuals. These materials can be used in a traditional classroom, an accredited or respected institution, a home-school environment, as part of a Wikiversity course, or for self-learning.

### 12.2.7 Wikijuniors

**wikijunior, the free textbooks for children** <https://en.wikibooks.org/wiki/Wikijunior%7CWikijunior>

## 12.2. The Wikimedia Foundation

Wikijunior produces non-fiction books for children from birth to age twelve. These books could take the form of macropedias, textbooks, or primers. These Wikijunior books are written with children in mind. The subjects of these books are chosen because they are appealing to kids. These books are richly illustrated with photographs, diagrams, sketches, and original drawings.

### 12.2.8 Vikidia

**vikidia, the free encyclopedia for children** [https://en.vikidia.org/wiki/Main\\_Page](https://en.vikidia.org/wiki/Main_Page)

Vikidia is an English encyclopedic project, based on wiki technology, for 8-13 year-old readers and contributors, but not only.

The website is independent from Wikimedia Foundation which owns Wikipedia. It was launched in November 2006 in French and in 2013 in English. Vikidia is handled by the Association Vikidia, a non-profit-organization located in France.

### 12.2.9 Wikiversity

**Wikiversity, the open learning community** <https://www.wikiversity.org/>

Wikiversity is a Wikimedia Foundation project devoted to learning resources, learning projects, and research for use in all levels, types, and styles of education from pre-school to university, including professional training and informal learning.

Teachers, students, and researchers are invited to join Wikiversity in creating open educational resources and collaborative learning communities.

### 12.2.10 Wikispecies

**wikispecies, the free species directory** [https://species.wikimedia.org/wiki/Main\\_Page](https://species.wikimedia.org/wiki/Main_Page)

## 12.2. The Wikimedia Foundation

Wikispecies is a wiki-based on-line project supported by the Wikimedia Foundation. Its aim is to create a comprehensive free content catalog of all species; the project is directed at scientists, rather than at the general public. Wikispecies is available under the GNU Free Documentation License and CC BY-SA 3.0.

### 12.2.11 Wikivoyage

**wikivoyage, the free travel guide** <https://www.wikivoyage.org/>

Wikivoyage is a free web-based travel guide for travel destinations and travel topics written by volunteer authors (“Wiki-travelers” from all around the world). It is a sister project of Wikipedia and supported and hosted by the same non-profit Wikimedia Foundation. Wikivoyage has been called the “Wikipedia of travel guides”.

### 12.2.12 Wikinews

**wikinews, the free news source** [https://en.wikinews.org/wiki/Main\\_Page](https://en.wikinews.org/wiki/Main_Page)

Wikinews is a free-content news source Wiki and a project of the Wikimedia Foundation. The site works through collaborative journalism. Wikipedia co-founder Jimmy Wales has distinguished Wikinews from Wikipedia by saying “on Wikinews, each story is to be written as a news story as opposed to an encyclopedia article.” The neutral point of view policy espoused in Wikinews distinguishes it from other citizen journalism efforts. In contrast to most projects of the Wikimedia Foundation, Wikinews allows original work under the form of original reporting and interviews.

### 12.2.13 Wikidata

**wikidata, the free and open knowledge base** [https://www.wikidata.org/wiki/Wikidata:Main\\_Page](https://www.wikidata.org/wiki/Wikidata:Main_Page)

Wikidata is a collaboratively edited knowledge base operated by the Wikimedia Foundation. It is

## 12.2. The Wikimedia Foundation

intended to provide a common source of data which can be used by Wikimedia projects such as Wikipedia, and by anyone else, under a public domain license. This is similar to the way Wikimedia Commons provides storage for media files and access to those files for all Wikimedia projects, and which are also freely available for reuse. Wikidata is powered by the software Wikibase.

This project was launched by Wikimedia Deutschland. It was presented during the Semantic Tech & Business Conference in February 2012, and the site was open to the first contributions on 30 October 2012.

### 12.2.14 Wiki Meta-wiki

**wikimedia Meta-wiki, the global community site for the Wikimedia projects** [https://meta.wikimedia.org/wiki/Main\\_Page](https://meta.wikimedia.org/wiki/Main_Page)

Meta (or Wikimedia's Meta-Wiki) is a wiki-based web site that is auxiliary for coordination of all the Wikimedia Foundation projects.

Meta currently serves as one of the major avenues of discussion for Wikimedians including Wikipedians, the others being the mailing lists, the IRC channels, and the talk pages of individual articles and users. Meta is an independent and autonomous project from the English language Wikipedia and thus has its own policies and customs, which often differ from those here.

Originally focused on the English language version of Wikipedia, Meta has, since its upgrade to Wikipedia's custom MediaWiki software, become a multilingual discussion forum used by all Wikimedia language communities.

### 12.2.15 Wiki-incubator

**wikimedia incubator, where possible new languages for existing projects are tested** [https://incubator.wikimedia.org/wiki/Incubator:Main\\_Page](https://incubator.wikimedia.org/wiki/Incubator:Main_Page)

The Wikimedia Incubator founded on 2 June 2006, is a wiki-based website hosted by the Wikimedia Foundation. It serves as a platform where anyone can build up a community in a certain language edition of a Wikimedia project (Wikipedia, Wiktionary, Wikibooks, Wikinews, Wikiquote

### 12.3. The GNU/Linux distributions

and Wikivoyage) that does not yet have its own sub-domain, provided that it is a recognized language.

This is where potential Wikimedia project Wikis in new language versions can be arranged, written, tested and proven worthy of being hosted by the Wikimedia Foundation.

#### 12.2.16 MediaWiki

**mediawiki, a free software open source Wiki package, supporting all the Wikimedia projects** <https://www.mediawiki.org/wiki/MediaWiki>

MediaWiki is free server-based software, licensed under the GNU General Public License (GPL). It's designed to run on a large server farm for a website that gets millions of hits per day.

## 12.3 The GNU/Linux distributions

### 12.3.1 Debian

Debian, the universal operating system, aka the “Mother” of numerous children distributions <https://www.debian.org/index.en.html>

By the way, Debian provides more than a pure OS: it comes with over 43000 packages, precompiled software bundled up in a nice format for easy installation on your machine.

Debian is also a democratic community organization, which aims at the development of operating systems exclusively based on free software.

### 12.3.2 Emmabuntüs

Emmabuntüs (<http://www.emmabuntus.org>) a distro for all seasons.

Emmabuntüs is a distribution designed to facilitate the refurbishing of computers given to humanitarian associations, in particular the Emmaüs community (<http://www.emmaus-international.org/en/>) (hence, the name of the distribution), to help the discovery of the **GNU/Linux** world by beginners, and limit the the electronic wastes generated by the hardware overconsumption, by extending the lifespan of aging computers.

### 12.3.3 Mageia

**Mageia** (<https://www.mageia.org>) is a free operating system, based on GNU/Linux. It is a community project (<https://www.mageia.org/en/community/>), supported by an association law 1901 consisting of elected contributors.

The goal of Mageia: to make superb tools for people. Beyond a secure, stable and sustainable operating system for your computers, the goal is to establish stable and credible governance to coordinate collaborative projects.

Contributions are based on their own license (<https://www.mageia.org/en/about/license/>) and the community complies with a Code of Conduct (<https://www.mageia.org/en/about/code-of-conduct>).

Mageia has an active community and detailed documentation. <https://www.mageia.org/en/support/>

### 12.3.4 Fedora

**Fedora** (<https://getfedora.org/>) is a polished, easy to use operating system for laptop and desktop

## 12.4. Free software alternatives to proprietary software

computers, with a complete set of tools for developers and makers of all kinds.

Fedora comes with a “Server” release, a powerful, flexible operating system that includes the best and latest datacenter technologies. It puts you in control of all your infrastructure and services.

### 12.3.5 Entirely free distributions

<https://www.gnu.org/distros/free-distros.fr.html>

This page lists the GNU/Linux distributions that are entirely free as in freedom.

The Free Software Foundation seems quite tough in what concerns the real freedom ... But can we put the blame on an organization which is seeking a situation that should be commonplace.

## 12.4 Free software alternatives to proprietary software

- **Equivalence between proprietary software:** A list of free alternatives proposing functionalities close to those of proprietary software, well established in their application domain. This list is far to be comprehensive, and does not have the goal to spotlight particular software, but rather to present different (proprietary or free) software within the same application domain. [http://wiki.linuxquestions.org/wiki/Linux\\_software\\_equivalent\\_to\\_Windows\\_software](http://wiki.linuxquestions.org/wiki/Linux_software_equivalent_to_Windows_software)
- **The Free Software Directory:** FSD, or simply Directory is a project of the Free Software Foundation (FSF). We catalog useful free software that runs under free operating systems — particularly the GNU operating system and its GNU/Linux variants. [https://directory.fsf.org/wiki/Main\\_Page](https://directory.fsf.org/wiki/Main_Page)

## 12.5 Compatible hardware

**h.node:** This project aims at the construction of a hardware database in order to identify what devices work with a fully free operating system. The h-node.org website is structured like a Wiki in which all the users can modify or insert new contents. The h-node project is developed in collaboration and as an activity of the Free Software Foundation (FSF).

<https://h-node.org/home/index/en>

# Glossary

## 13.1 A

### 13.1.1 Administrator

=> With great power comes great responsibility...

The administrator is a person in the IT department who is responsible for managing the company server. He takes care of the system updates, verifies its proper functioning, creates new accounts, sets permissions and configures file sharing, emails, backups, security scheme ...

On a computer for private use, the administrator is the one who has the system management rights: in this case, yourself.

### 13.1.2 ADSL

ADSL means broadband Internet. ADSL (Asymmetric Digital Subscriber Line) is practically deployed throughout most of the industrial countries the French and allows you to take advantage of speeds up to 30 Megabits/s, which permits you to watch videos, download files and navigate the Web very easily.

### 13.1.3 ALSA

ALSA (Advanced Linux Sound Architecture) is a Linux kernel module which gather the function of several different sound drivers into one. It is used to detect sound cards whatever they are; it is very popular and very efficient. It greatly simplifies the management of sound on Linux and is often updated.

### 13.1.4 Apt

Apt (Advanced Packaging Tool) is the Debian package manager using the .deb package formats. There are graphical interfaces like Synaptic or Adept for those who are not comfortable with the command lines in the terminal window.

### 13.1.5 Aptitude

Aptitude is an alternative to Apt. It offers other options such as the construction of dependency tree, update of package status and many others. If Aptitude does not care about broken packages on your system, Aptitude will try to repair it during the next update or upgrade, by presenting alternative solutions as well as their consequences and let you decide what to do.

Finally, it is also interesting to see the behavior of Aptitude when removing software: it computes useless dependencies and deletes them. On the other end, Apt only does only what you clearly ask for.

### 13.1.6 Arobase @

The “at” symbol “@” is the little “a” with a circle curling around it. It is used to form email addresses (eg user@isp.com). This symbol is not used in the web addresses, only for electronic mail.

### 13.1.7 Audio Format

An Audio format is a data format used to represent sounds, music and voices in digital form, with the purpose of either store or transport them.

### 13.1.8 Autonomy

Autonomy is the time that a battery enables a mobile unit to operate without having to be recharged by an electric outlet. The autonomy of a laptop is a few hours and that a mobile phone a few days in theory.

## 13.2 B

## 13.3. C

### 13.2.1 Beast

Computer name when it's big and powerfull.

### 13.2.2 BIOS

BIOS stands for Basic Input Output System. The BIOS is the software (firmware) embedded on the motherboard which allows you to perform basic tasks when you turn the computer on (eg read a sector of a hard disk).

### 13.2.3 Boot manager

This is the program that launches at startup, allowing the choice of booting the computer with one among several operating. The most popular, Lilo and Grub are usually installed in the MBR (Master Boot Record) or the GPT (GUID Partition Table) of the hard drive. Although Windows has a similar piece of software, it is more difficult to use, when implementing a dual-boot Linux/Windows (for example), than using Grub.

### 13.2.4 Browser

Software used to navigate the Web.

### 13.2.5 Bug

A bug is unwanted operation in a computer or a computer program. We are talking about bug when the software does not do what you asked, it stops or do something weird or shutdown...

## 13.3 C

### 13.3.1 C

The computer language (following the A and B languages) which has become one of the most widely used programming languages of all time.

### 13.3. C

#### 13.3.2 C++

An evolution of the C programming language. Warning: C+ does not exist!

#### 13.3.3 Chat

Live chat rooms on the Internet are spaces where you share information via text with a group of other users. The ability to converse with multiple people in the same conversation differentiates chat rooms from instant messaging programs, which are more typically designed for one-to-one communication.

#### 13.3.4 Click

A click is the action of pressing and releasing (almost) immediately one of the mouse buttons. An unspecified “click” actually means a “left-click”.

#### 13.3.5 Client/Server

Common type of architecture on the Internet and more generally in computer science: A server contains information, clients connect to it and submit a request. Corresponding treatments are performed by the server and the results are sent back and displayed on the client computer. The Web is a good example of client/server application.

#### 13.3.6 Cloud Computing

Cloud computing is concept gaining wide acceptance: rather than installing a program on our computer, which is going to take some space, the current trend is to do the work online, without the need to download the software. This is a way to do office work with Google Docs without installing anything on the computer, a browser is enough.

#### 13.3.7 Code (to)

to write a program, or to speak the “machine language” (no, it does not mean “make beep beep beep” ...).

### 13.3.8 Code (Source)

The source code is the text file written by the software developer, which can be understood by the compiler and transformed into a directly executable program. Some source codes are freely available to developers in particular in the context of free software.

### 13.3.9 Compile (to)

Start a command that converts source code into an executable program.

### 13.3.10 Console

Also named terminal, it is (or not) a graphical window giving access to the shell interpreter allowing you to type command lines to be executed.

### 13.3.11 Cookie(s)

Files sent by some websites and stored on your hard drive. On subsequent connections, your computer let the Web site retrieve data that you previously entered. Cookies can only be read by the website that issued them and may contain only data that the user voluntarily provided to the site, or that can be retrieved from the connection itself (source IP address, etc). They can not read the disc's contents or contain an executable program. You can set your browser to reject cookies, but you lose an interesting usability (like storing your preferences or passwords).

### 13.3.12 Copy and paste

Copy and paste represents the action to duplicate a file from one location to another. The file is cloned into a new destination. The copy-paste operation is done, for example, by right-clicking on a selection and choosing the "Copy" action, and then right-clicking in the destination folder and choosing the "Paste" action. The keyboard shortcuts for these two actions are the popular [Ctrl]+“c” and [Ctrl]+“v”.

### 13.3.13 Core dump

A program crashing under Unix has the effect of copying its entire memory contents into a file named “core”. Not a good news ... but becoming seldom these days.

### 13.3.14 Cut and paste

Cut and paste, moves a file without duplicating it: the file will no longer exist in its original location, but only in its destination. The keyboard shortcuts for these actions are [Ctrl]+X and [Ctrl]+V.

### 13.3.15 Cursor

=> arrow, the movements of which you have a hard time to follow on the screen...

The cursor is following on the screen the movements of your mouse. Often symbolized by a slanted arrow cursor, it lets you point an element: an icon, a menu, a button to click on in order to activate a function.

## 13.4 D

### 13.4.1 Debian

=> The mommy of many distributions

Debian is a community and a democratic organization whose purpose is the development of operating systems based exclusively on free software.

Debian differs from most of the distributions based on it by its non-commercial nature and the cooperative governance of the association managing the distribution.

### 13.4.2 Dependencies

It is said that there is a dependency, when a package depends on another one to be installed and/or running.

### 13.4.3 Desktop Environment

In the Unix world, a DE is a set of programs that provide a user friendly graphical interface to the operating system. It usually consists of a window manager and a lot of software that fit well with the environment, first and foremost file managers, control panels, web browsers, text and image editors, games, and even office and messaging suites.

### 13.4.4 Device

A device is a piece of hardware that is connected to a computer. USB key, keyboard, mouse, printer ... are all devices.

### 13.4.5 Dialog

A dialog box is a small window that appears when the system or an application wants you to make a choice. You must therefore read the message and click the button that corresponds to your choice (Yes or No, Save or Cancel, ...).

### 13.4.6 Distribution

Distribution is a GNU/Linux system with a collection of software, which forms a complete operating system, ranging from the command line up to the graphical environment. The goal is to put together a stable and coherent set of software aiming at a particular audience. Distribution provides different tools to easily obtain and install the software.

Some distributions are commercial, that is to say, manufactured and distributed by companies, which adhere, more or less, to the free software spirit. Others, only developed by volunteers, are completely free.

### 13.4.7 Drag and drop

Drag and drop is the action of moving the cursor on an icon, pressing and holding a mouse button, moving the mouse cursor to another location, and then releasing the button: the selected files follows the mouse and moves directly into this new location.

## 13.5 E

### 13.5.1 Email

An email can be written in plain text or in HTML format. In the HTML case, some text enrichments are possible (bold, color, image, tables) but some mail client software (increasingly rare) do not read messages in HTML format.

## 13.5.2 Ergonomics

Ergonomics refers to the ease of handling, understanding and using an equipment (eg a phone, a software or a website). More ergonomic it is, and faster the end user will master it. An ergonomic system is intuitive.

## 13.6 F

### 13.6.1 File Manager

A file manager or file browser is a computer program that provides an user interface to work with file systems. The most common operations performed on files or groups of files include creating, opening (e.g. viewing, playing, editing or printing), renaming, moving or copying, deleting and searching for files, as well as modifying file attributes, properties and file permissions. Folders and files may be displayed in a hierarchical tree based on their directory structures. Some file managers contain features inspired by web browsers, including forward and backward navigational buttons. Some file managers provide network connectivity.

### 13.6.2 File system

A file system (FS) , represents the way data are organized in a disk partition. GNU/Linux has its own FS, called ext2, ext3, ext4, ReiserFS, btrfs ... and handles a multitude of file systems from other architectures, including FAT , VFAT (ie FAT32), NTFS (DOS/Windows file systems), ISO 9660, etc.

A file system is called “journalized” when it keeps a record (log) of the operations being performed, and then saves them on the disk.

These types of file systems (for example ext3/4 or Reiserfs and also NTFS) are more tolerant to system crashes because they keep the system consistent (no need anymore to use *fsck* or *scandisk* at start-up).

### 13.6.3 Firewall

The firewall is a software protection located at the entry point of a computer, or a local network, to prevent intrusions from the outside. It controls the inputs and outputs and transmits only the authorized signals.

### 13.6.4 Firmware

A firmware is a program used to connect smart devices (hard drive, DVD burner, scanner, ADSL modem) to your computer. It is written in the language understood by the electronic device. We can compare the firmware of a device to the BIOS of a computer. It is responsible for initializing the device and then executes the commands received from more advanced programs.

### 13.6.5 Fonts

A font represents a range of characters with a particular size, weight and style of a typeface.

### 13.6.6 Fork

It is often used in a figurative sense to designate a “branch” or a “differentiation” from a common root. It is often through this differentiation process that new Linux distributions emerge. More precisely the whole idea is to take a basic known kernel or program, to modify it according to some purpose and to redistribute it.

### 13.6.7 FTP

File Transfert Protocol. Protocol used to transfer files over the Internet. Also the name of the program implementing this protocol. It is necessary to have a specialized program for access the FTP servers (Example: Filezilla)

## 13.7 G

### 13.7.1 Geek

Although the word may have a broader connotation, a geek is a computer enthusiast, usually passionate about other subjects (Eg. science fiction) and generally curious. Geek does not mean technology obsessed: geek do not like to only use the technology, they love to understand how that works and they do have a critical mind.

## 13.7.2 Graphics card

The graphics card is a component of the central unit responsible for the on-screen display. Powerful graphics cards also handle the rendering of 3D displays (for video games). The main manufacturers of graphics cards are Nvidia and ATI.

## 13.7.3 GUI

The graphical user interface refers to how the software is presented on the screen to the user. It is the positioning of the elements: menus, buttons, features in the window. A well defined graphical interface is ergonomic and intuitive: designed in such a smart way that the user understands it immediately.

## 13.7.4 Gnome

GNOME stands for **GNU Network Object Model Environment**. It is a user friendly free graphical environment which goal is to make the GNU operating system usage available to the greatest number of people. This interface is currently very popular on the GNU/Linux systems and runs also on most of the UNIX-like systems.

## 13.7.5 GNU

The GNU project (“GNU’s not Unix”) is a community initiated in 1983 by Richard Stallman to create a free alternative to the Unix operating system.

GNU is particularly known in the software world because it made major contributions such as the development of the GNU compiler collection (GCC), the improvements of existing Unix commands or the definition of the free GNU General Public License (GPL).

GNU has also worked on a kernel called HURD, but ultimately it is Linux which emerged and became the kernel enabling the usage of all the other bricks of the project.

# 13.8 H

## 13.8.1 Hack or Trick

An inelegant but effective solution to a computing problem. Sometime also called a workaround.

## 13.8.2 Hard Drive

The hard (disk) drive is an important component of a computer. It is the computer shed, since its role is to store data. The hard drive contains partitions that contain your installed system and your personal data

=> note : Soft Drive does not exist ...

## 13.8.3 Hardware

The collection of physical elements that comprise a computer system (the beast, cards, chips, drives, processor, etc.), as opposed to the **Software** part.

## 13.8.4 High definition

High Definition is the successor of the television set as we knew it before. HDTV is a television system providing an audio quality and an image resolution which are substantially higher than that of standard-definition television. The difference is really obvious. Video games (PS3 and Xbox360) and Blu-Ray (successor to the DVD) also benefit from this technology. However you will need some money and compatible hardware to enjoy it (compatible HDTV set, HDMI cable, Blu-Ray player ...).

## 13.8.5 HDMI

HDMI stands for High-Definition Multimedia Interface. HDMI is a standard for connecting together High Definition devices. It is replacing the Scart socket. You can connect a Blu-Ray player for example to an HDTV with an HDMI cable, and even a PS3 or a Xbox 360.

# 13.9 |

## 13.9.1 Icon

An icon is a pictogram, accompanied by a name, representing an element: folder, file, software, shortcut ... clicking on an icon will launch a predefined action: open the file, launch the software, display the content...

## 13.9.2 IM

IM stands for Instant Messaging, and refers to a software where you can communicate directly (or chat) with friends and family, possibly share files, using the microphone to talk and the webcam to see each others. Unlike a chat, instant messaging lets you talk with some people of your contact list, and not just anyone on the web.

## 13.9.3 Internet

Internet includes all interconnected (wired and wireless) networks in the world and their associated websites. With an Internet access, you can access visit all the websites of the world in one click, listen to music, communicate, watch videos, learn ... let it be from your computer, your tablet or your smart phone.

## 13.9.4 IN/OUT

Inputs/Outputs (or I/O) characterize the exchange of information between the processor and its associated devices. In practice, within an operating system, the inputs are the keyboard, the mouse, the disks, the incoming data from the network. When the outputs are the screen, the disks, the printer, the outgoing data to the network etc ...

## 13.9.5 IP Address

Single address across the Internet network, to uniquely identify a machine. It is usually represented by a group of four numbers. If your computer is connected to the Internet, it has an IP address that is usually provided at the beginning of the connection by your Internet Service Provider (ISP).

## 13.9.6 ISP

Internet Service Providers which let you enjoy Internet. Each of them provides an interface allowing you to connect to the Internet, to have an unlimited land-line phone and even access to digital TV programs.

## 13.9.7 IRC

Internet Relay Chat. Discussion System in real time on the Internet. There are several IRC networks themselves divided into “channels” themes.

## 13.10 J

### 13.10.1 Java

Multi-platform programming language by Sun. The principle is that a program written once in Java can run on any computer as long as it has the specific runtime environment called “Java Virtual Machine”. This converts Java virtual machine instructions into specific instructions to your computer while requiring it to meet certain safety rules.

Java programs can be embedded within web pages, and in that case they are executed while the container page is being displayed. They are named Applet.

You should be extremely careful, because Java applet can be used as malware on your computer.

### 13.10.2 JPEG

graphics file format producing an impressive compression ratios compared to previously defined formats, but at the expense of image quality. Actually, the compression method is usually lossy, meaning that some original image information is lost and cannot be restored, possibly affecting image quality. The corresponding file extension is JPG.

## 13.11 K

### 13.11.1 Kernel

The core of an operating system, or simply the kernel, is one (if not the most) important part of the system. It manages the computer resources and allows different components - hardware and software - to communicate with each other.

### 13.11.2 Keyboard Shortcut

A keyboard shortcut is a combination of keys pressed simultaneously on the keyboard to perform a specific action on the computer. The most commonly used keyboard shortcuts are for saving

## 13.12. L

([Ctrl] + s), to copying ([Ctrl] + c), pasting ([Ctrl] + v), or closing a window ([Alt] + F4) ...

### 13.11.3 Kiss

The KISS principle, “Keep it Simple Stupid”, is a method which advocates seeking simplicity in design and avoiding unnecessary complexity. Example: Give me a KISS.

## 13.12 L

### 13.12.1 Lag (to)

Run ... very ... slowly. Lagging like a snail.

### 13.12.2 Live CD

A live CD (or a live USB key) is a bootable medium. The system starts booting the computer and then runs the OS without installation. It actually uses the volatile memory (RAM) to run, and does not affect the permanent memory (hard disk).

### 13.12.3 Free Software

“Free Software” is a concept of free applications and operating systems, whose source codes are left open by the developers, in order for everybody to inspect and improve them. One example is the GNU/Linux initiative which regroups free and gratis operating systems like Debian, but also the LibreOffice suite, the free alternative to Microsoft™ Office, or Firefox and Chromium the free alternatives to Microsoft™ Internet Explorer.

### 13.12.4 Long (it's not gonna be)

Sentence used by the computer people to say that they still have 2 hours to finish (the time to compile, test, fix, compile, test, fix, compile ...)

## 13.13 M

### 13.13.1 Mail

mail refers to a letter sent by Internet via email software (Eg. Icedove). The mails are free, usually limited to 10MB, which can be accompanied by attachments (images, documents ...) and sent to recipient(s) (At :) and potentially people in copy (CC :). Unwanted mails are called junk or spam.

### 13.13.2 Memory card

A memory card is a small device able to permanently store digital data, likewise a USB key. The memory card is intended to be plugged into digital cameras or camcorders. It can store photos and movies, and can be read back by computer featuring a memory card slot. Among the most popular formats, we find the MemoryStick card for Sony devices, and SD for most others. A recent memory card can store thousands of photos.

### 13.13.3 Motherboard

The motherboard is the main component of the CPU. Its role is to centralize and process all the data exchanged between the processor and the peripheral. The motherboard therefore manages the hard disk, the CD/DVD drive, the keyboard, the mouse, the network, the various USB ports ...

## 13.14 N

### 13.14.1 No Life

Nolife is an insane geek or nerd so passionate by his computer activity that he:she spends all his time with his/her passion neglecting everything else and in consequence has no (or very few) social life. No comment ...

### 13.14.2 Noob

The “Noob” term (derived from “newbie” or novice) refers to a computer novice. It is not necessarily a pejorative term.

### 13.14.3 Notification Area

The notification area is usually located at the right of the taskbar. You can usually find in there, the time, the network indicator, the sound volume. This is where the messages appear when the system has something to tell you (eg the battery is running empty, updates are available ...)

## 13.15 O

### 13.15.1 Operating System

This is the set of software that manages the computer hardware and provides common services for the application programs. By extension, it is also viewed as the main interface with the end users.

Some examples of operating systems : GNU/Linux, Windows, Mac OS X, FreeBSD.

### 13.15.2 OS

Operating System.

## 13.16 P

### 13.16.1 Package Manager

A package manager is the software which installs, updates and uninstalls the system packages. On Debian, Synaptic is the graphical front-end of the APT Debian package manager.

### 13.16.2 Partition

To use certain media such as hard disks, we need to structure them, to break them down into rather large subsets: partitions. In turn, each partition is then structured as a separate file system. Splitting a hard drive into multiple partitions allows, for example, the coexistence, on the same disk, of two different operating systems like GNU/Linux and Windows, which use different file systems.

### 13.16.3 Phishing

Phishing is a scam practice which tricks an user by sending him an email with a forged sender address and including a link to a fake website mimicking its bank site, or an e-commerce site, and asking him to update its information ... If the user get trapped (or phished) then his sensitive information (private data, bank account details, ...) can be used to evil ends.

### 13.16.4 Pixel

a Pixel is the smallest controllable element of a picture represented on the screen. A pixel can display one color at a time. Thus the screen is composed with million of these pixels, spread in both directions (height and width), and they come together to form the screen image. A pixel is so small that you can barely see it with the naked eye. The more pixels compose an image and the sharper it is.

### 13.16.5 Plugin

A plugin is a software component that adds a specific feature to an existing computer program. Allowing for example a web browser to read more image, video, animation or sounds formats. Sometimes also called "addon".

### 13.16.6 PS/2 Port

PS/2 port represents a couple of plugs located in the rear of the system unit. The purple plug connects the keyboard, while the green one connects the mouse.

Having said that, we should mention that the PS/2 port not used very often and replaced by the universal USB ports. One of the big disadvantage of this port is that it is not a hotplug : a device connected after the computer startup won't be recognized.

### 13.16.7 Processor

The processor, also named Central Processing Unit (CPU), is the electronic circuitry within a computer that carries out the instructions of a computer program by performing the basic arithmetic, logical, control and input/output (I/O) operations specified by the instructions.

In particular, it handles the data exchanges between the various components of the system (hard drive, memory, mouse, graphics card ...) and performs all the computation needed to interact with the you through the data displayed on the screen.

## 13.17. Q

There is also the Graphics Processor Unit (GPU) which is a special component of the graphics card which accelerates the creation of images in a frame buffer intended for output to a display.

## 13.17 Q

### 13.17.1 Queue

Used in the sense of “waiting line”. For example different files to be printed are put first in the printer spooler queue.

### 13.17.2 Quit (to)

Terminate the execution of a program. Example : give me a pay raise or a quit my job.

## 13.18 R

### 13.18.1 RAM

RAM stands for Random-Access Memory. It is the computer volatile data storage. Its major advantage is the speed at which one can read from or write to it, as opposed to other direct access data storage media where the time required to read and write data items varies, depending on their locations and/or some mechanical limitations such as the media rotation speeds and arm movement delays.

### 13.18.2 Right-click

A right-click is the action of pressing and releasing (almost) immediately the mouse right button. A right-click will display a contextual menu corresponding to the pointed element. In particular, it allows to copy, move, delete and rename the pointed element when it is a file or a folder.

### 13.18.3 RTFM

Means “Read The Fucking Manual”. This is an abbreviation that is thrown wildly at the head of someone who asks a question to encourage him to do first his home work in the documentation. This is because people sometimes ask trivial questions, whose answers are readily available in

the man pages or on the Internet, and often these people are not used to the power of the documentation in the Unix world.

## 13.19 S

### 13.19.1 Search Engine

A search engine is a large software system, hosted by a website and which is designed to search for information on the World Wide Web. It lets you ask questions or type key words to be searched for. The engine will then return the most relevant results.

### 13.19.2 Shortcut

A shortcut is an icon placed anywhere and providing a quick access to a software or a location on your computer. Most of the time a shortcut is used to launch a program. Deleting a shortcut does not uninstall the program it is associated with, and does not delete either the linked file.

### 13.19.3 Software

Everything that makes a computer running, except the hardware part. Applications are software, for example.

## 13.20 T

### 13.20.1 Tab

Generally present in modern Internet browsers, tabs allow to browse multiple sites simultaneously. To switch from one site to another, you just have to click on its corresponding tab. Tabs are represented like tabs in a workbook.

### 13.20.2 Terminal

We call a terminal, the command line console which is available and essential in all GNU/Linux distributions.

## 13.21. U

Even though many GUIs are available for virtually any application, nothing is more efficient, for example, than updating your entire system by typing single command line.

Note : a terminal is a very useful tool to debug a program.

### 13.20.3 Troll

In the world of Usenet, forums of all kinds, mailing lists, IRC, and all these places open to online discussions, a troll is a person who sows discord by starting arguments or upsetting people, by posting inflammatory, extraneous, or off-topic messages with the intent of provoking readers into an emotional response. By extension the subject of the argument itself.

Known examples : “GNU/Linux or Windows”, “Women in Free Software”.

## 13.21 U

### 13.21.1 Unit (Central)

For a desktop, the central unit is the box containing all the electronic equipment that allows the computer to operate. The Keyboard, mouse, monitor, speakers etc. are all connected to it. The hard disk drive is located in this central unit, for example.

For a laptop, there is no Central Unit. All the electronic components are grouped under the Keyboard.

### 13.21.2 Unix

Unix is a multitasking, multi-user computer OS. The original Unix system was developed in 1969. Several versions were created later on, and today, GNU/Linux is taking its inspiration from this family and continues with the same philosophy.

Unix systems are characterized by a modular design that is sometimes called the “Unix philosophy,” meaning that the OS provides a set of tools, each of which performing a well-defined function, and an unified file system to perform complex work-flows.

The main Unices are : the BSD family (NetBSD, FreeBSD, OpenBSD), AIX, Solaris, HP-UX, Mac Os X.

### 13.21.3 Update

An update is a new version of a program that fix a problem existing in its the previous version. The update may fix a security hole, add a new functionality, solve an algorithm error ...

### 13.21.4 URL

The URL (Uniform Ressource Locator) points to the address of a website like “http://www.debian.org”. By typing an URL in the browser address bar, you go directly to the desired site, without having to go through a search engine. You never need to type the %%“http://www.”%% address header, simply enter “debian.org”.

### 13.21.5 USB

USB stands for Universal Serial Bus. It is the cable with a rectangular connector that wants to be universal: almost all current hardware devices are connected to your computer via USB. Computers now have USB ports on the back, on the front of the Central Unit, and even sometimes on your monitor.

It usually requires 3 steps to plug an USB connector: try to plug in a first try, it does not work. Turn over the connector and retry, it does not work too. Retry with the initial position and the connector will be in. This is as mysterious as the sock which disappears in the washer...

## 13.22 V

### 13.22.1 Virtual Desktop

It is the full set of the workspaces available on a GNU/Linux desktop. It is like having on hand several desktops (with task bar and included windows). Very handy to get organized !

### 13.22.2 VGA

Video Graphics Array (VGA) refers to the display hardware first introduced with the IBM PS/2 in 1987. The term can also mean either an analog computer display standard, the 15-pin D-subminiature VGA connector or the 640x480 resolution itself. While this resolution was superseded in the personal computer market in the 1990s, mobile devices have only caught up in the last few years.

### 13.22.3 VPN

Stands for Virtual Private Network, and refers to an encrypted network on the Internet, which allows a company whose premises are geographically dispersed to communicate and share documents in a completely secure manner, as if they were all connected in a local area network.

## 13.23 W

### 13.23.1 Web

Web is the most common Internet network and refers to all the interconnected networks that run across the whole world and connect computers together in the manner of a spider web.

Surfing the Web means : browse the Internet.

### 13.23.2 Web Browser

An Internet browser is a software application that allows you to visit websites, download files and make some research.

### 13.23.3 Wiki

A wiki (Hawaiian word meaning “quick”) is a web site whose pages are editable by visitors, enabling the creation of collaborative contents. (And aren’t you afraid to give the keys to strangers?).

### 13.23.4 Window

A window is a rectangular area that appears on the screen to display, for example, the contents of a folder, or a text file, or some software output. The window can take all the space (full-screen) or only a part of the screen real estate. It is possible to view multiple windows simultaneously and drag items from one to another using the drag and drop technique.

### 13.23.5 Window Manager

The window manager is the X (graphical) client software that controls the placement and appearance of windows (title bar, framing, moving, resizing, etc..) within a windowing system in a graph-

## 13.24. X

ical user interface. Most window managers are designed to help provide a desktop environment. Applications, handle the inside of the window they created and manage their content and the interaction with the user.

It is possible to change the window manager and see all the look and feel of the screen change completely.

When the window manager can do many other things in addition to what has been described here, it is a desktop environment like XFCE.

### 13.23.6 WWW

Initials of the World Wide Web.

## 13.24 X

### 13.24.1 X Window

X Window System, commonly called X Windows, X11 or just X is the graphics subsystem of GNU/Linux. X Window is not only a driver for the video card, it is mainly an interface (API) for applications, so that they appear on the screen and receive input from the keyboard and mouse.

### 13.24.2 X Org

Free X server used by GNU/Linux distributions.

## 13.25 Y

### 13.25.1 Yes We Can

Yes We can make you understand your computer, use it to do what you want and share knowledge...

## 13.26 Z

### 13.26.1 Zen

“Stay zen”, means keep calm. Zen Buddhism has always been appreciated by hackers. This is a fundamental virtue of good programmer, especially in the debugging phase ...

### 13.26.2 Zip

A very popular file compression format. Requires a specific program for decoding (expanding) the compressed file.

### 13.26.3 Zombie

Program that ended but whose father, informed of its death, does nothing (in keeping with the quilt analogy, he is not concerned with the funeral and the administrative procedures). It does not exist anymore but is not deleted from the processus list, so it is still a bit alive ... A program whose father was destroyed in turn is an orphan.

## 13.27 Links

- The Jargon Lexicon: <http://www.catb.org/jargon/html/go01.html>
- WhatIs.com: <http://whatis.techtarget.com/>
- Techopédia: <https://www.techopedia.com/dictionary>

## Sources & licenses

Sources of this manual are freely available in its GIT repository: <https://git.framasoft.org/dflinux/thebeginnershandbook>

### 14.1 Software used

- Sources edition: Geany <https://www.geany.org/> & VIM <http://www.vim.org/>
- Screenshots: scrot <https://en.wikipedia.org/wiki/Scrot>
- Pictures edition: Gthumb <https://wikipedia.org/wiki/GThumb>, the Gimp <https://www.gimp.org>, Inkscape <https://inkscape.org> & Phatch <http://photobatch.wikidot.com>
- HTML public export: MkDocs <http://www.mkdocs.org/>
- External exports in PDF, HTML & EPUB : Pandoc <http://pandoc.org/>
- Debian package export: equivs <https://debian-handbook.info/browse/stable/sect.building-first-package.html>
- PDF optimization: ps2pdf <https://www.ps2pdf.com/> & Exiftool <https://en.wikipedia.org/wiki/ExifTool>

### 14.2 References

**The various sources that helped me in the development of this manual:**

- Debian Administrator HandBook: <https://www.debian.org/doc/manuals/debian-handbook/index.html>
- Debian main site: <https://www.debian.org/>
- The Jessie beginner's handbook: <https://lescahiersdudebutant.fr/jessie/index.html>

### 14.3. Coordination & License

- Debian-Facile documentation (fr): <https://debian-facile.org/wiki>

## 14.3 Coordination & License

The beginner's handbook scribbled by **3hg team**  <https://3hg.fr> under **free license WTFPLv2**  (<http://www.wtfpl.net>) *unless otherwise stated.*

This manual integrates logos (Debian, Firefox, etc.) under copyright (*each one its own, otherwise it's not funny*) as well as some images and texts under license CC-BY-SA  (<https://creativecommons.org/licenses/by-sa/3.0/>) (specified and credited under images and texts Concerned)

The icons used come from themes Gnome:

[https://commons.wikimedia.org/wiki/GNOME\\_Desktop\\_icons](https://commons.wikimedia.org/wiki/GNOME_Desktop_icons)

& Tango: [https://commons.wikimedia.org/wiki/Tango\\_icons](https://commons.wikimedia.org/wiki/Tango_icons)

**Debian** : Copyright © 1997-2017 SPI (<http://www.spi-inc.org/>) and others; See license terms (<https://www.debian.org/license>)

Debian is a registered trademark (<https://www.debian.org/trademark>) of Software in the Public Interest, Inc.

## 14.4 Speakers *aka* thx a lot

First of all, a great **Thanks** to the Framasoft team  (<https://framasoftware.org>) that hosts the sources of this project on framaGIT and the [online public version](#).

Thanks a lot to people who participated to the first “Jessie” release of the beginners handbook: bendia, nlQnutn, Atapaz, Severian, deuchdeb, martinux\_qc, mercredi, nazmi, chalu, bruno-legrand, Thuban, Starsheep, arpinux, smolski, Trefix, desmoric, nono47, yanatoum, PengouinPdt, èfpé, fiche, BibiSky51, titiasam, Firepowi, dcpc007, rhyzome, Péhä, Caribou22.

For this Stretch release, thanks to BibiSky51 for its rereading and advices, to kyodev for gitpages initiation, to 3hg for work and support, to saby43 for the english translation and to my wife <3

**Special thx 2 Péhä for his drawings (under CC-BY-SA) and his free spirit** <https://lesptitsdessinsdepeha.wordpress.com>.

14.4. *Speakers aka thx a lot*

by Péhä CC-BY-SA

# Contents

<b>1</b>	 <b>Debian? What's that?</b>	<b>2</b>
1.1	The Debian GNU/Linux system . . . . .	2
1.2	Where to find help . . . . .	4
1.2.1	About forums, geeks, and the terminal . . . . .	5
1.3	Few links before moving on . . . . .	6
<b>2</b>	 <b>A simplified introduction to computer systems</b>	<b>7</b>
2.1	Test your level of computer skills . . . . .	9
2.2	The mouse . . . . .	9
2.2.1	Left-click and double-click . . . . .	10
2.2.2	Right-click . . . . .	10
2.2.3	Middle-click . . . . .	10
2.2.4	Actions executed with the mouse . . . . .	10
2.2.4.1	Drag-and-drop . . . . .	11
2.2.4.2	Text selection . . . . .	12
2.2.4.3	Copy and paste a selection . . . . .	13
2.2.4.4	Selection of several items . . . . .	14
2.3	The keyboard . . . . .	16
2.3.1	The modifier keys . . . . .	17
2.3.2	Keyboard shortcuts . . . . .	17
2.3.3	Special characters . . . . .	18

2.4 Online exercises . . . . . 19

2.5 The users . . . . . 20

    2.5.1 \$USER . . . . . 20

    2.5.2 ROOT . . . . . 20

    2.5.3 Separate to secure . . . . . 21

**3 The graphical environment 22**

3.1 The task bar . . . . . 23

3.2 Menus . . . . . 25

3.3 Windows . . . . . 28

    3.3.1 Closing a window . . . . . 29

    3.3.2 Moving a window . . . . . 30

    3.3.3 Resizing a window . . . . . 30

3.4 Virtual desktops . . . . . 30

3.5 File management on GNU/Linux . . . . . 32

    3.5.1 Your personal data . . . . . 33

    3.5.2 Your hidden files . . . . . 33

    3.5.3 System files . . . . . 34

3.6 An example of system file manager: Thunar . . . . . 35

    3.6.1 Simplified presentation of Thunar . . . . . 35

    3.6.2 Usage and functionality of Thunar . . . . . 36

        3.6.2.1 Consulting your data . . . . . 36

        3.6.2.2 Data selection . . . . . 37

        3.6.2.3 Classifying the data . . . . . 37

        3.6.2.4 Data modification using the contextual menu . . . . . 37

        3.6.2.5 Data removal . . . . . 39

3.7 Rights and permissions . . . . . 39

    3.7.1 Rights and permissions from the contextual menu . . . . . 40

3.8 The terminal . . . . . 42

    3.8.1 Presentation . . . . . 43

    3.8.2 User mode example . . . . . 43

    3.8.3 Administrator mode example . . . . . 45

    3.8.4 Launching an “administrator terminal” . . . . . 48

<b>4</b>		<b>Pick your Debian</b>	<b>49</b>
4.0.1		Choosing a Debian derivative? . . . . .	49
4.0.2		Alternatives to Debian . . . . .	49
4.0.3		You want to try the Debian journey . . . . .	50
4.1		Choosing the architecture . . . . .	50
4.1.1		To make it easy . . . . .	50
4.1.2		Checking the architecture . . . . .	51
4.2		Choosing your GNU/Linux desktop . . . . .	51
4.2.1		Gnome . . . . .	52
4.2.2		KDE . . . . .	57
4.2.3		Mate . . . . .	60
4.2.4		Cinnamon . . . . .	62
4.2.5		Xfce . . . . .	64
4.2.6		LXDE/Openbox . . . . .	66
4.2.7		LXQt . . . . .	69
<b>5</b>		<b>Installing Debian</b>	<b>72</b>
5.1		Before installing . . . . .	72
5.1.1		Hardware compatibility . . . . .	73
5.1.2		Backing up your data . . . . .	73
5.1.3		Disk space requirement . . . . .	73
5.1.4		Installation time duration . . . . .	73
5.1.5		Preparing the hard disk . . . . .	74
5.2		Downloading Debian . . . . .	74
5.2.1		Which image to download? . . . . .	74
5.2.1.1		Debian Netinst . . . . .	74
5.2.1.2		Debian on CD/DVD . . . . .	75
5.2.1.3		Debian torrent . . . . .	75
5.2.1.4		Debian live . . . . .	75
5.2.2		Verifying the ISO image integrity . . . . .	76
5.2.2.1		Checking md5 on GNU/Linux . . . . .	76

- 5.2.2.2 Verifying md5 on Windows® . . . . . 78
- 5.2.3 Transfert sur CD/DVD . . . . . 79
- 5.2.4 ISO transfer on a USB key . . . . . 79
  - 5.2.4.1 From a GNU/Linux system with the terminal . . . . . 79
  - 5.2.4.2 From a Windows® system with Win32DiskImager . . . . . 80
- 5.2.5 Booting from the CD/DVD or the USB device . . . . . 81
  - 5.2.5.1 The Boot Menu . . . . . 81
  - 5.2.5.2 BIOS configuration . . . . . 82
  - 5.2.5.3 BIOS/UEFI/Secure Boot configuration . . . . . 83
- 5.3 Testing Debian safely . . . . . 86
  - 5.3.1 Testing Debian in Live session . . . . . 86
  - 5.3.2 Testing Debian from Windows® with VirtualBox . . . . . 88
- 5.4 Installation simple boot . . . . . 88
  - 5.4.1 Starting the installation . . . . . 89
  - 5.4.2 Select your language . . . . . 90
  - 5.4.3 Select your geographical location . . . . . 91
  - 5.4.4 Configure your keyboard . . . . . 93
  - 5.4.5 System name setting . . . . . 94
  - 5.4.6 Domain name setting (if necessary) . . . . . 94
  - 5.4.7 Root account creation . . . . . 95
  - 5.4.8 First user account creation . . . . . 96
  - 5.4.9 First user password setting . . . . . 98
  - 5.4.10 Selecting the guided or manual partitioning scheme . . . . . 99
  - 5.4.11 Selecting the disk to partition . . . . . 101
  - 5.4.12 Patitioning scheme selection . . . . . 102
  - 5.4.13 Modify or finish the partitioning . . . . . 103
  - 5.4.14 Partitioning overview and formating process launch . . . . . 103
  - 5.4.15 Analysis of the CD/DVD complementary contents (if necessary) . . . . . 105
  - 5.4.16 Selecting the network mirror country . . . . . 106
  - 5.4.17 Selecting the server hosting the archive mirror . . . . . 107
  - 5.4.18 Configuring a proxy server (if necessary) . . . . . 108
  - 5.4.19 Participating - or not - to the Debian popularity-contest . . . . . 110
  - 5.4.20 Selecting software . . . . . 111
  - 5.4.21 Packages installation . . . . . 112
  - 5.4.22 Installing Grub, the boot loader . . . . . 113

- 5.4.23 Selecting the Grub location . . . . . 113
- 5.4.24 Installation complete . . . . . 115
- 5.4.25 Debian first start-up . . . . . 115
- 5.5 On-line installation details . . . . . 118
  - 5.5.1 Dual-boot installation . . . . . 118
  - 5.5.2 LVM ... what's that? . . . . . 119
  - 5.5.3 Encryption ... what's for? . . . . . 119
  - 5.5.4 RAID ... does it hurt? . . . . . 120

**6 Fast boot after installation 121**

- 6.1 Network connection setting . . . . . 121
  - 6.1.1 Network-manager-gnome . . . . . 121
  - 6.1.2 Wicd . . . . . 125
  - 6.1.3 Éditeur de connexion KDE . . . . . 127
  - 6.1.4 Check if the driver is present . . . . . 129
    - 6.1.4.1 Identifying a network device, and installing its driver . . . . . 130
- 6.2 Configuring your printer . . . . . 130
  - 6.2.1 Simplified graphical method with system-config-printer . . . . . 131
  - 6.2.2 Universal graphical method with CUPS . . . . . 135
- 6.3 Check for updates . . . . . 136
  - 6.3.1 Update with a terminal . . . . . 137
  - 6.3.2 Updates notification . . . . . 137
- 6.4 Retrieve your email account . . . . . 138
  - 6.4.1 Thunderbird: your free mail client  . . . . . 139
    - 6.4.1.1 Thunderbird setup . . . . . 139
    - 6.4.1.2 Thunderbird interface . . . . . 142
    - 6.4.1.3 Retrieve other email account(s) . . . . . 143
    - 6.4.1.4 Thunderbird settings . . . . . 143
    - 6.4.1.5 Protect your new and forwarded e-mails . . . . . 143
- 6.5 Login configuration . . . . . 144
  - 6.5.1 Autologin with GDM . . . . . 144
  - 6.5.2 Autologin with LightDM . . . . . 146
  - 6.5.3 Login configuration on KDE . . . . . 148
- 6.6 Navigate on Internet . . . . . 149

6.6.1	Firefox: a free web browser 	150
6.7	Watch a video	152
6.8	Listen to music	155
6.8.1	About audio format natively recognized	155
6.8.2	Rhythmbox: your music player	156
6.9	Work on word processor	161
6.9.1	LibreOffice the free office productivity suite	161
6.10	Edit your photos with the Gimp	162
6.10.1	Interface Overview	163
6.10.2	First Tips	164
<b>7</b>	 <b>Tweaking of your environment</b>	<b>166</b>
7.1	User interface	166
7.1.1	The Gnome-Shell interface	166
7.1.1.1	Installing Gnome-Shell extensions	168
7.1.1.2	Gnome-Shell keyboard shortcuts	171
7.1.1.3	Gnome Desktop Settings	171
7.1.1.4	The Gnome Classic interface	173
7.1.2	The KDE Plasma interface	175
7.1.2.1	The System Settings panel	175
7.1.2.2	KDE and desktop widgets	176
7.1.2.3	KDE Activities	177
7.2	System Preferences	178
7.2.1	Root-User / su-sudo	179
7.2.2	Read a commercial DVD	179
7.2.3	Using FlashPlayer	180
7.2.4	Installing a graphic card driver	181
7.2.4.1	Identifying your hardware	182
7.2.4.2	Installing the generic firmware	183
7.2.4.3	ATI/AMD card configuration	183
7.2.4.4	nVidia card configuration	184
7.2.4.5	Perte de session graphique	185
7.3	Adding a new user	186
7.3.1	Adding a new user the graphical way	186
7.3.2	Adding a new user using the terminal	189

<b>8</b>	 <b>System administration</b>	<b>191</b>
8.1	The software sources . . . . .	191
8.1.1	The sources.list file . . . . .	191
8.1.2	About repositories, branches and sections/components . . . . .	193
8.1.3	Modifying the Repositories . . . . .	193
8.2	APT in a terminal . . . . .	194
8.2.1	“User” command to search and display information . . . . .	194
8.2.2	“Administrator” mode commands for system maintenance . . . . .	195
8.2.3	Backport packages . . . . .	196
8.3	Synaptic: the comprehensive package manager . . . . .	196
8.3.1	Main interface . . . . .	197
8.3.2	Managing the repositories . . . . .	198
8.3.3	Updating the system . . . . .	199
8.3.4	Searching for a software . . . . .	202
8.3.4.1	Look at a package detailed information . . . . .	203
8.3.5	Installing / uninstalling softwares . . . . .	203
8.3.5.1	Installing a package . . . . .	203
8.3.5.2	Uninstalling a package . . . . .	205
8.3.5.3	Reinstalling a package . . . . .	205
8.3.5.4	Cleaning useless packages . . . . .	205
8.3.5.5	Removing configuration residues . . . . .	206
8.3.6	Synaptic preferences . . . . .	207
8.4	Discover: the KDE package manager . . . . .	209
8.4.1	Discover: Manage your applications . . . . .	210
8.4.2	Discover: upgrading your applications . . . . .	212
8.5	Software : the simplified package manager . . . . .	213
8.5.1	Software: searching an application . . . . .	214
8.5.2	Software: installing an application . . . . .	214
8.5.3	Software: remove an application . . . . .	216
8.5.4	Software: upgrading your applications . . . . .	217
8.6	Cleaning the system . . . . .	218
8.6.1	Disk space information . . . . .	218
8.6.2	Cleaning the packages . . . . .	220
8.6.3	Emptying the trash bins . . . . .	221

- 8.6.4 Purging application caches . . . . . 221
- 8.6.5 Purging the thumbnails . . . . . 221
- 8.7 Installing external “.deb” packages . . . . . 222
  - 8.7.1 Installation in graphic mode with gdebi . . . . . 222
  - 8.7.2 Installation in terminal mode with Dpkg . . . . . 222
- 8.8 Who is this Sid guy? . . . . . 223

**9 Back up your data 225**

- 9.1 Choosing the medium . . . . . 226
- 9.2 Graphical mode applications . . . . . 226
  - 9.2.1 Backing Up with Deja-Dup . . . . . 226
    - 9.2.1.1 Installing Deja-Dup . . . . . 227
    - 9.2.1.2 Launching and configuring Deja-Dup . . . . . 227
    - 9.2.1.3 Saving your data with Deja-Dup . . . . . 229
    - 9.2.1.4 Restoring your data with Deja-Dup . . . . . 231
- 9.3 Manual method . . . . . 234
- 9.4 Cloning the system . . . . . 234

**10 Protect your data and your privacy 236**

- 10.1 Protect your system . . . . . 236
  - 10.1.1 Physical security . . . . . 236
  - 10.1.2 Updates . . . . . 237
  - 10.1.3 Passwords . . . . . 237
- 10.2 Protect your data . . . . . 238
  - 10.2.1 Limit the access rights of others on your data . . . . . 238
  - 10.2.2 Backup your data . . . . . 239
- 10.3 Antivirus software . . . . . 239
- 10.4 Parental control . . . . . 239
  - 10.4.1 From your ISP . . . . . 239
  - 10.4.2 From your computer . . . . . 240
- 10.5 Privacy on Internet . . . . . 240
  - 10.5.1 Social networks . . . . . 240
- 10.6 Private navigation within your browser . . . . . 241
- 10.7 Private navigation on Internet . . . . . 242

- 10.7.1 Search engines . . . . . 242
- 10.8 Anonymous navigation on Internet . . . . . 243
  - 10.8.1 Tor-Browser, an anonymous navigator . . . . . 243
  - 10.8.2 Tails: the anonymous distribution . . . . . 247
  - 10.8.3 Real anonymity?? . . . . . 249

- 11  **Basic Command Memo** **250**
  - 11.0.1 Browse directories . . . . . 251
  - 11.0.2 Action on files or directories . . . . . 251
  - 11.0.3 View/Compare files . . . . . 251
  - 11.0.4 Users and groups . . . . . 252
  - 11.0.5 Process . . . . . 252
  - 11.0.6 Hardware . . . . . 253
  - 11.0.7 Network . . . . . 253
  - 11.0.8 Search . . . . . 254
  - 11.0.9 Archives . . . . . 254
  - 11.0.10 Kernel . . . . . 255
  - 11.0.11 Links and references . . . . . 255

- 12  **Free Softwares** **256**
  - 12.1 The web sites . . . . . 256
    - 12.1.1 Free Software Foundation . . . . . 256
    - 12.1.2 The GNU project . . . . . 256
    - 12.1.3 The Linux Foundation . . . . . 257
  - 12.2 The Wikimedia Foundation . . . . . 257
    - 12.2.1 Wikipédia . . . . . 257
    - 12.2.2 Wikimedia . . . . . 258
    - 12.2.3 Wiktionary . . . . . 258
    - 12.2.4 Wikiquote . . . . . 258
    - 12.2.5 Wikisource . . . . . 259
    - 12.2.6 Wikibooks . . . . . 259
    - 12.2.7 Wikijuniors . . . . . 259
    - 12.2.8 Vikidia . . . . . 260
    - 12.2.9 Wikiversity . . . . . 260

12.2.10	Wikispecies	260
12.2.11	Wikivoyage	261
12.2.12	Wikinews	261
12.2.13	Wikidata	261
12.2.14	Wiki Meta-wiki	262
12.2.15	Wiki-incubator	262
12.2.16	MediaWiki	263
12.3	The GNU/Linux distributions	263
12.3.1	Debian	263
12.3.2	Emmabuntüs	264
12.3.3	Mageia	264
12.3.4	Fedora	264
12.3.5	Entirely free distributions	265
12.4	Free software alternatives to proprietary software	265
12.5	Compatible hardware	265

<b>13</b>	<b>Glossary</b>	<b>266</b>
13.1	A	266
13.1.1	Administrator	266
13.1.2	ADSL	266
13.1.3	ALSA	266
13.1.4	Apt	267
13.1.5	Aptitude	267
13.1.6	Arobase @	267
13.1.7	Audio Format	267
13.1.8	Autonomy	267
13.2	B	267
13.2.1	Beast	268
13.2.2	BIOS	268
13.2.3	Boot manager	268
13.2.4	Browser	268
13.2.5	Bug	268
13.3	C	268
13.3.1	C	268

## Contents

13.3.2	C++	269
13.3.3	Chat	269
13.3.4	Click	269
13.3.5	Client/Server	269
13.3.6	Cloud Computing	269
13.3.7	Code (to)	269
13.3.8	Code (Source)	270
13.3.9	Compile (to)	270
13.3.10	Console	270
13.3.11	Cookie(s)	270
13.3.12	Copy and paste	270
13.3.13	Core dump	270
13.3.14	Cut and paste	271
13.3.15	Cursor	271
13.4	D	271
13.4.1	Debian	271
13.4.2	Dependencies	271
13.4.3	Desktop Environment	271
13.4.4	Device	272
13.4.5	Dialog	272
13.4.6	Distribution	272
13.4.7	Drag and drop	272
13.5	E	272
13.5.1	Email	272
13.5.2	Ergonomics	273
13.6	F	273
13.6.1	File Manager	273
13.6.2	File system	273
13.6.3	Firewall	273
13.6.4	Firmware	274
13.6.5	Fonts	274
13.6.6	Fork	274
13.6.7	FTP	274
13.7	G	274
13.7.1	Geek	274

## Contents

13.7.2 Graphics card . . . . .	275
13.7.3 GUI . . . . .	275
13.7.4 Gnome . . . . .	275
13.7.5 GNU . . . . .	275
13.8 H . . . . .	275
13.8.1 Hack or Trick . . . . .	275
13.8.2 Hard Drive . . . . .	276
13.8.3 Hardware . . . . .	276
13.8.4 High definition . . . . .	276
13.8.5 HDMI . . . . .	276
13.9 I . . . . .	276
13.9.1 Icon . . . . .	276
13.9.2 IM . . . . .	277
13.9.3 Internet . . . . .	277
13.9.4 IN/OUT . . . . .	277
13.9.5 IP Address . . . . .	277
13.9.6 ISP . . . . .	277
13.9.7 IRC . . . . .	278
13.10J . . . . .	278
13.10.1Java . . . . .	278
13.10.2JPEG . . . . .	278
13.11K . . . . .	278
13.11.1Kernel . . . . .	278
13.11.2Keyboard Shortcut . . . . .	278
13.11.3Kiss . . . . .	279
13.12L . . . . .	279
13.12.1Lag (to) . . . . .	279
13.12.2Live CD . . . . .	279
13.12.3Free Software . . . . .	279
13.12.4Long (it's not gonna be) . . . . .	279
13.13M . . . . .	279
13.13.1Mail . . . . .	280
13.13.2Memory card . . . . .	280
13.13.3Motherboard . . . . .	280
13.14N . . . . .	280

## Contents

13.14.1	No Life	280
13.14.2	Noob	280
13.14.3	Notification Area	281
13.15	O	281
13.15.1	Operating System	281
13.15.2	OS	281
13.16	P	281
13.16.1	Package Manager	281
13.16.2	Partition	281
13.16.3	Phishing	282
13.16.4	Pixel	282
13.16.5	Plugin	282
13.16.6	PS/2 Port	282
13.16.7	Processor	282
13.17	Q	283
13.17.1	Queue	283
13.17.2	Quit (to)	283
13.18	R	283
13.18.1	RAM	283
13.18.2	Right-click	283
13.18.3	RTFM	283
13.19	S	284
13.19.1	Search Engine	284
13.19.2	Shortcut	284
13.19.3	Software	284
13.20	T	284
13.20.1	Tab	284
13.20.2	Terminal	284
13.20.3	Troll	285
13.21	U	285
13.21.1	Unit (Central)	285
13.21.2	Unix	285
13.21.3	Update	286
13.21.4	URL	286
13.21.5	USB	286

## Contents

13.22V . . . . .	286
13.22.1Virtual Desktop . . . . .	286
13.22.2VGA . . . . .	286
13.22.3VPN . . . . .	287
13.23W . . . . .	287
13.23.1Web . . . . .	287
13.23.2Web Browser . . . . .	287
13.23.3Wiki . . . . .	287
13.23.4Window . . . . .	287
13.23.5Window Manager . . . . .	287
13.23.6WWW . . . . .	288
13.24X . . . . .	288
13.24.1X Window . . . . .	288
13.24.2X Org . . . . .	288
13.25Y . . . . .	288
13.25.1Yes We Can . . . . .	288
13.26Z . . . . .	288
13.26.1Zen . . . . .	289
13.26.2Zip . . . . .	289
13.26.3Zombie . . . . .	289
13.27Links . . . . .	289
<b>14</b>  <b>Sources &amp; licenses</b>	<b>290</b>
14.1 Software used . . . . .	290
14.2 References . . . . .	290
14.3 Coordination & License . . . . .	291
14.4 Speakers <i>aka</i> thx a lot . . . . .	291

# List of Figures

1.1	GNU & Tux, logos of the GNU projet and the Linux kernel by Péhä CC-BY-SA . . . .	2
1.2	in memory of Ian Murdock by Péhä CC-0 . . . . .	3
1.3	logo Debian texte . . . . .	4
2.1	dev vs users . . . . .	7
2.2	drag and drop: point to the file to be moved . . . . .	11
2.3	drag and drop: hold the button while moving the mouse . . . . .	11
2.4	drag and drop: move the mouse into the destination folder . . . . .	12
2.5	drag and drop: release the button . . . . .	12
2.6	text selection within the Gedit application . . . . .	13
2.7	Copy and paste a text segment: copy the selection . . . . .	13
2.8	Copy and paste a text segment: cursor on destination, right-click > paste . . . . .	14
2.9	Copy and paste a text segment: selection pasted . . . . .	14
2.10	Selecting several folders under Gnome . . . . .	15
2.11	Selection of several non-contiguous items in a Nautilus window . . . . .	16
2.12	Example of layout for an English keyboard (cc-by-sa) . . . . .	16
2.13	special charaters available on QWERTY keyboard layout (cc-by-sa) . . . . .	19
2.14	Available characters on “c” key . . . . .	19
3.1	The Xfce desktop with the application menu and Thunar . . . . .	23
3.2	panel Gnome-Shell . . . . .	24
3.3	panel Xfce . . . . .	24
3.4	panel LXDE . . . . .	24
3.5	panel MATE . . . . .	24

## List of Figures

3.6	panel Cinnamon	24
3.7	panel KDE	24
3.8	Accessing the Xfce panel configuration with a right-click	25
3.9	The 3 tabs of the Xfce panel configuration	25
3.10	Cinnamon menu	26
3.11	Xfce menu	27
3.12	Gnome-Shell menu	28
3.13	The Firefox web browser and the file manager under Gnome	29
3.14	Closing a window with the mouse	29
3.15	Gnome and 4 virtual desktops displayed on the right panel	31
3.16	Xfce and 4 virtual desktops shown in the panel	32
3.17	The system file manager Nautilus, on Gnome, with two open tabs	33
3.18	Show hidden files in Nautilus on Gnome	34
3.19	Presentation of the file manager Thunar	35
3.20	Contextual menu in Thunar	38
3.21	Empty the Wastebasket using the Thunar menu	39
3.22	rights and permissions	40
3.23	contextual menu: properties	41
3.24	Edition of rights and permissions from the contextual menu	41
3.25	Geek girl, by Péhä (CC-BY-SA)	42
3.26	Terminal presentation	43
3.27	Using “cd” to navigate the file system in the Terminal console	44
3.28	List of existing folders and files with “ls”	44
3.29	console : uname -r	44
3.30	console : uptime	45
3.31	console : cd	45
3.32	console : clear	45
3.33	Switch to administrator mode with “su”	46
3.34	Terminal in administrator mode: package list update using “apt-get update”	46
3.35	Terminal in administrator mode: package upgrade using “apt-get upgrade”	47
3.36	Terminal in administrator mode: executing the upgrade	47
3.37	launching an “administrator terminal”	48
4.1	logo debian	50
4.2	Gnome: desktop presentation	53

## List of Figures

4.3	Gnome : le gestionnaire de temps . . . . .	54
4.4	Gnome: the System manager . . . . .	55
4.5	Gnome: integrated comprehensive help . . . . .	56
4.6	The KDE Plasma desktop on Debian . . . . .	57
4.7	KDE System Settings on Debian . . . . .	58
4.8	KDE Help Center launcher . . . . .	59
4.9	KDE Help Center . . . . .	59
4.10	MATE desktop on Debian . . . . .	61
4.11	Control Center of the MATE desktop . . . . .	62
4.12	Cinnamon desktop on Debian 9 . . . . .	63
4.13	Cinnamon: system settings panel . . . . .	64
4.14	The default Xfce on Debian 9 . . . . .	65
4.15	The Xfce setting center on Debian 9 . . . . .	66
4.16	The LXDE desktop and PCManFM on Debian . . . . .	67
4.17	LXDE Appearance and Session configuration panels on Debian . . . . .	68
4.18	Preference menu and Openbox configuration tool on LXDE . . . . .	68
4.19	LXQt desktop on Debian 9 . . . . .	70
4.20	LXQt configuration . . . . .	71
5.1	download link for Debian netinstall . . . . .	75
5.2	GTKHash: selecting the ISO image file to be checked . . . . .	77
5.3	GTKHash: verifying the md5 checksum . . . . .	78
5.4	the winMd5Sum software in action on a Debian ISO image . . . . .	78
5.5	Win32DiskImager . . . . .	80
5.6	open the boot menu . . . . .	82
5.7	select a disk to boot from . . . . .	82
5.8	BIOS: setting the Boot order (sources linuxtrack.net) . . . . .	83
5.9	SecureBoot : disabling 1 (sources linuxtrack.net) . . . . .	84
5.10	SecureBoot : disabling 2 (sources linuxtrack.net) . . . . .	85
5.11	SecureBoot: Save setting (sources linuxtrack.net) . . . . .	86
5.12	Launching Debian Live session . . . . .	87
5.13	installation mode (BIOS) . . . . .	89
5.14	installation mode (UEFI) . . . . .	90
5.15	installation: language . . . . .	91
5.16	installation: country . . . . .	92

## List of Figures

5.17 installation: keyboard . . . . .	93
5.18 installation: hostname . . . . .	94
5.19 installation: domain . . . . .	95
5.20 installation: admin password . . . . .	96
5.21 installation: user full name . . . . .	97
5.22 installation: user login . . . . .	98
5.23 installation: user password . . . . .	99
5.24 installation: partition mode . . . . .	100
5.25 installation: disk to partition . . . . .	101
5.26 installation: partition scheme . . . . .	102
5.27 installation: check partition . . . . .	103
5.28 installation: formating and install . . . . .	104
5.29 installation . . . . .	105
5.30 installation: optional additional CD . . . . .	106
5.31 installation: mirror country . . . . .	107
5.32 installation: mirror server . . . . .	108
5.33 installation : configuration du proxy . . . . .	109
5.34 installation: stats Debian . . . . .	110
5.35 installation: softwares and main desktop . . . . .	111
5.36 installation: packages . . . . .	112
5.37 installation: GRUB . . . . .	113
5.38 installation: disk for GRUB . . . . .	114
5.39 installation: end and reboot . . . . .	115
5.40 installation: reboot on GRUB . . . . .	116
5.41 Debian: login screen . . . . .	117
5.42 launching Gnome-Shell . . . . .	118
6.1 Network management on Gnome . . . . .	122
6.2 Network management on LXDE . . . . .	122
6.3 network selection . . . . .	123
6.4 network private key . . . . .	123
6.5 wi-fi network connected . . . . .	124
6.6 network configuration menu . . . . .	124
6.7 network selection . . . . .	124
6.8 network settings . . . . .	125

## List of Figures

6.9	forget the network . . . . .	125
6.10	Wicd: connection properties . . . . .	126
6.11	Wicd: Connection manager preferences . . . . .	127
6.12	KDE: network selection . . . . .	128
6.13	KDE: network private key . . . . .	128
6.14	KDE: network connexion editor . . . . .	129
6.15	System-config-printer: default interface . . . . .	132
6.16	printer selection . . . . .	133
6.17	printer description . . . . .	134
6.18	print test page? . . . . .	134
6.19	configuration de l'imprimante . . . . .	135
6.20	CUPS: "Printers" tab of the web interface . . . . .	135
6.21	active printer page . . . . .	136
6.22	Update notification on the KDE interface . . . . .	138
6.23	Thunderbird: mail account configuration . . . . .	140
6.24	Thunderbird: mail account verification . . . . .	141
6.25	Thunderbird: default display . . . . .	142
6.26	Gnome : demande de mot de passe au lancement de la session . . . . .	144
6.27	user account configuration . . . . .	145
6.28	unlock user preferences . . . . .	145
6.29	auto login enabled . . . . .	146
6.30	LightDM . . . . .	146
6.31	LightDM: configuration file edition in Néano CLI editor . . . . .	147
6.32	SSDM: login screen on Debian 9 . . . . .	148
6.33	KDE: launching SDDM configuration . . . . .	148
6.34	SDDM: graphical configuration tool . . . . .	149
6.35	Firefox on Debian . . . . .	151
6.36	Firefox: Add-ons catalog . . . . .	152
6.37	Totem: "Videos" and "Places" windows on Gnome-Shell . . . . .	153
6.38	Totem: video player menu . . . . .	154
6.39	VLC: open a media from the "Media" menu . . . . .	155
6.40	Rhythmbox: default view . . . . .	157
6.41	Rhythmbox: menu . . . . .	158
6.42	Rhythmbox: preferences settings . . . . .	159
6.43	Rhythmbox: configure plugins . . . . .	160

## List of Figures

6.44 Rhythmbox: complete help . . . . .	160
6.45 Libreoffice: default view . . . . .	162
6.46 The Gimp on Gnome-Shell . . . . .	163
6.47 The Gimp en mode “fenêtre unique” . . . . .	165
7.1 Gnome-Shell config launcher . . . . .	167
7.2 Gnome-Shell: configuring the interface . . . . .	167
7.3 Gnome-Shell: Gnome desktop configured with extensions . . . . .	168
7.4 launching “Software” . . . . .	168
7.5 Software manager: select “Add-ons” category . . . . .	169
7.6 List of Gnome-Shell extensions available . . . . .	170
7.7 Selecting an extension for installation . . . . .	170
7.8 Installation confirmation . . . . .	170
7.9 l’extension est disponible . . . . .	171
7.10 Gnome-Shell config launcher . . . . .	172
7.11 Gnome-Shell: All Settings Panel . . . . .	173
7.12 Gnome classic: Environment selection during Sign In . . . . .	173
7.13 connexion . . . . .	174
7.14 Gnome Classic desktop on Debian 9 Stretch . . . . .	174
7.15 KDE on Debian . . . . .	175
7.16 Debian System Settings on KDE Plasma . . . . .	176
7.17 KDE widgets . . . . .	177
7.18 access to activities . . . . .	177
7.19 La gestion des activités sur KDE . . . . .	178
7.20 flash player download page . . . . .	181
7.21 GRUB: advanced options . . . . .	185
7.22 GRUB: recovery mode . . . . .	185
7.23 recovery mode enabled . . . . .	185
7.24 user config launcher . . . . .	187
7.25 user configuration . . . . .	187
7.26 adding new user . . . . .	188
7.27 new user password . . . . .	188
7.28 useradd 1 . . . . .	189
7.29 user added . . . . .	190
8.1 An example of “sources.list” file on Debian 9 . . . . .	192

## List of Figures

8.2	Synaptic: the default interface of the package manager . . . . .	197
8.3	. . . . .	198
8.4	Synaptic: managing sources from Gnome . . . . .	198
8.5	Synaptic: managing sources from Xfce . . . . .	199
8.6	check repositories informations . . . . .	200
8.7	upgrades request . . . . .	200
8.8	resquest changes list . . . . .	200
8.9	. . . . .	201
8.10	confirm changes . . . . .	201
8.11	Synaptic: downloading packages . . . . .	201
8.12	Synaptic: upgrading packages . . . . .	202
8.13	system upgraded . . . . .	202
8.14	Synaptic: marking a package for installation . . . . .	203
8.15	Synaptic: summary of the pending changes . . . . .	204
8.16	Synaptic: changes being applied . . . . .	204
8.17	Synaptic: installation of pacman . . . . .	205
8.18	Synaptic: auto removable packages . . . . .	206
8.19	Synaptic: removing configuration residues . . . . .	207
8.20	Synaptic: Preferences window . . . . .	208
8.21	Discover launcher . . . . .	209
8.22	Discover: default interface . . . . .	210
8.23	Searching an application with Discover . . . . .	210
8.24	Browsing categories with Discover . . . . .	211
8.25	Installing Plasma modules . . . . .	211
8.26	Uninstalling with “Discover” . . . . .	212
8.27	update notification . . . . .	212
8.28	upgrading system on KDE . . . . .	213
8.29	Software: default Debian interface. . . . .	213
8.30	Searching an application by its name. . . . .	214
8.31	Searching applications through categories. . . . .	214
8.32	Selecting an application for installation. . . . .	215
8.33	Authentication. . . . .	215
8.34	You can follow installation process. . . . .	215
8.35	The installation is successful: you can launch your application directly. . . . .	216
8.36	Selecting an application for removal. . . . .	216

## List of Figures

8.37 confirmation . . . . .	216
8.38 updates tab . . . . .	217
8.39 checking available updates . . . . .	217
8.40 Ncdu launched in the user personal folder . . . . .	219
8.41 Baobab: disk space analyzer on Gnome . . . . .	220
8.42 Toy Story © Disney & Pixar . . . . .	223
9.1 Deja-Dup: selection of the folders to save . . . . .	227
9.2 Deja-Dup:selection of the folder to ignore . . . . .	228
9.3 Deja-Dup: selection of the storage location . . . . .	228
9.4 Deja-Dup: scheduling the backups . . . . .	229
9.5 backup . . . . .	229
9.6 Deja-Dup: protecting your backup . . . . .	230
9.7 Deja-Dup: launching the backup . . . . .	230
9.8 restore launcher . . . . .	231
9.9 . . . . .	231
9.10 . . . . .	232
9.11 . . . . .	232
9.12 . . . . .	233
9.13 Deja-Dup: restoring data . . . . .	233
9.14 Deja-Dup: restore process completed . . . . .	234
10.1 properties menu . . . . .	238
10.2 no access for others . . . . .	238
10.3 Firefox: private navigation window . . . . .	242
10.4 TorBrowser: the downloading page . . . . .	244
10.5 TorBrowser: uncompressing the archive . . . . .	245
10.6 TorBrowser: opening the TorBrowser folder . . . . .	245
10.7 TorBrowser: Browser settings . . . . .	245
10.8 TorBrowser: Tor connexion settings . . . . .	246
10.9 TorBrowser: connecting to the Tor network . . . . .	246
10.10TorBrowser: default interface . . . . .	247
10.11“Plant onions!” by Péhä (CC-BY) . . . . .	248
10.12Anonymous . . . . .	249
11.1 a shell to rule them all . . . . .	250
14.1 by Péhä CC-BY-SA . . . . .	292

## **The beginner's handbook**

3hg team © WTFPL